DOELGER SELLS APARTMENTS—Henry Doelger Builder, a name synonymous with construction of the Westlake section of Daly City, sold the final bloc of 3000 apartments to a San Francisco group of investors represented by Gerson Bakar (far right) for more than $30 million. Announcing the sale in Daly City Monday were (l-r) Mike Doelger; Alfred S. Wilsey, associate of Baker; Ms. Mary Anne Sayler, associate of Bakar; and Doelger vice president Edward King. King and Doelger will remain with the staff of the new organization.

Or Is It 'Suspend'?

'Dismissal' Policy Is Urged On Superintendent's Action

By FRANK LAPIERRE

Whether to "dismiss" or "suspend" a school superintendent for infractions of policy centering around construction projects turned into a game of semantics at a board meeting of the Jefferson Elementary School District last week.

Trustee Mrs. Dorothy Adams suggested a strong stand on the issue because of what she called previous performances by administrative personnel in the district.

She was, in part, referring to the purchase and construction of several portable classrooms at Fernando Rivera School.

Superintendent Frank L. Greenwood asked the board not to adopt Mrs. Adams' policy.

He attached an opinion from the San Mateo County district attorney's office which he said provided a basis for rejection of the policy. The opinion recommended deletion of a paragraph "because we doubt its legal validity" in enforcing immediate dismissal of a superintendent.

Mrs. Adams argued the opinion, written on June 28, 1972, by Deputy District Attorney James Parmelee, was not in conflict with her policy and accused Greenwood of "not reading the full text of the opinion."

Parmelee said: "We find no legal authority to 'suspend' a superintendent from his position as superintendent, but there is authority to 'dismiss him by terminating his contract as a superintendent on proper notice under provisions of No. 938 of the Education Code and in contract law."

Section 938 provides that the services of a superintendent may be terminated by giving written notice at least six months prior to expiration of his contract indicating he will not be re-employed.

There is no requirement to show good cause for not renewing a superintendent's contract, Parmelee wrote.

Mrs. Adams said Greenwood failed to bring out one important point in the deputy district attorney's opinion:

Under general contract law, a superintendent's contract may be terminated by the school board at any time on the basis of "substantial nonperformance".

"There is no hearing required. The remedy available to the 'dismissed' superintendent would be to bring a suit for damages against the school district for breach of contract," Parmelee wrote.

If the dismissed administrator is successful in his suit, the district may have to buy up his remaining contract as damages.

A recent case involving a San Francisco school superintendent was settled out of court between the school board and superintendent.

NORTH COUNTY EDITION

THE POST

Vol. 26, No. 40 — DELIVERED EVERY WEDNESDAY MORNING — Wednesday, Sept. 27, 1972

Emporium Will Open Thursday

The Emporium's Tanforan Park Shopping Center store in San Bruno will open Thursday at 9:30 a.m.

George Corey, mayor of San Bruno, will join Bill Voorhees, store manager, in cutting the ribbon which will officially open the store at 9:30 a.m. Ceremonies will begin at 9:15 a.m.

Among the dignitaries present will be Ardern R. Batchelder, Chairman of The Emporiumm Capwell Company Division of Broadway Hale Stores, Inc., along with Robert G. Wilhelm, President of The Emporium Capwell Company and Charles A. Haine, General Manager of The Emporium.

Representing the City of San Bruno will be City Manager Gerald Minford, and Vice Mayor Margaret Kozkowski along with Bill Wilson, President of the San Bruno Chamber of Commerce.

Hap Smith, President of the Hapsmith Company will also officiate as developer of the Tanforan Park Center.

Tanforan Park Shopping Center is a two level climate controlled mall which is the former site of the famous Tanforan race track, constructed in 1890 by San Francisco sportsmen seeking a regal aura for "The Sport of Kings." Tanforan was the site of most of the early horse race movies produced in Hollywood.

The Emporium is part of a second phase of construction which included additional mall shops, and the three level parking structure.

Employment figures for The Emporium total 386 persons with approximately 95 percent drawn from San Bruno and the surrounding communities. The sales staff will be 275, with 75 in sales supporting areas, along with a group of 36 executives.

S.F. Investors Buy Last Doelger Bloc

A group of San Francisco investors have purchased the last group of apartments owned by Henry Doelger Enterprises of Daly City for a sum exceeding $30 million, The Times learned yesterday.

Westlake Associates reportedly had been negotiating with Doelger representatives for more than a year on the properties, which include 3,000 apartment units in Daly City, Lyons restaurant and an office building.

Excluded from the sale is a gasoline station on Alemany Boulevard.

The new owners have engaged Gerson Bakar and Associates to be the managers of the apartments.

The firm, according to Bakar, is associated with recreation-oriented developments in San Mateo (Woodlake); Palo Alto (Oak Creek), and the Northpoint project in San Francisco.

They are also expected to begin development soon of a multi-million dollar condominium complex bordering the San Francisco Golf and Country Club on Lake Merced Boulevard, Bakar said.

All the apartments sold by Doelger were built between 1951 and 1970.

Three shopping centers, also built by Doelger, were sold to different buyers during the past 15 years — namely, Westlake, Fairmont and Skyline Plaza.

There will be no material changes in the Doelger managerial staff, Bakar said.

Doelger's vice president, Edward King, will remain as local head of the organization, as will King's assistant, Mike Doelger, son of the millionaire builder.

The young Doelger expects his father will now devote most of his time "to more pleasant matters, such as building his new yacht."

For the past few months it had also been rumored that Doelger, who has a fondness for sailing, was searching around the world for a shipbuilder to construct Westlake IV to replace his present yacht, Westlake III.

Bakar said their will be "no new development" on any of the properties purchased.

SSF Arrests 3 for Theft

Three persons were arrested by South San Francisco police Monday night on charges of receiving stolen property. The loot, consisting of $600 worth of coins, was alleged to have been taken the night before in a burglary of the trailer home of Edward Brehm, in Colma.

Police arrested Jerry Banta, 23, 299 C St., and two companions, 15 and 16, all of South San Francisco.

Police were alerted when Banta dropped into Winston Manor Liquors, 103 Hickey Boulevard, several times and paid for his purchases with coins in rolls, apparently taken from a coin collection.

San Bruno Council Change

San Bruno's regularly scheduled second and fourth Monday of the month council meeting dates have been changed to the second and fourth Wednesday for the month of October.

Council Monday night voted unanimously to change the October meeting dates to October 11 and 25 due to the Columbus Day and Veterans Day Monday holidays.

Redevelopment

Two Views of D.C. Projects

Meetings concerning redevelopment in Daly City were held within blocks of each other last week with one group vociferously opposing the project and the other quietly discussing possible boundaries for redevelopment.

The official Economic Evaluation Subcommittee of the Daly City Redevelopment Agency met at the War Memorial building on Mission Street to map out project boundaries and listen to comments on the issue from some 20 citizens attending.

Three blocks away, at the Our Lady of Perpetual Help church on Wellington Avenue, a group of some 85 citizens turned out to listen to Legal Aid Society attorney Fred Scott tell them how to continue "your struggle" against encroachment of their property by the Redevelopment Agency.

The group, called the "Original Citizens to Save Old Daly City," are involved in a "two level struggle," one phase is political and the other legal, Scott said.

He presented a petition which would have the RA cease activities until such time as the Agency comprised what members of the organization feel would be a more representative body — persons within the project area, rather than only members of the city council.

The anti-development group claims 300 membership and embodies an area stretching from the San Francisco county line south to Colma, east to San Bruno Mountain and west to the Junipero Serra Freeway. It excludes all other sections of Daly City.

Guest speaker at the meeting, which unanimously adopted the petition presented by Scott, was GOP assembly candidate Ted Long — a San Bruno city attorney.

Long confined much of his remarks to his personal fight for conservation; his opposition to Interstate 380 through Crestmoor Canyon; the development of the Coast by developers, and, his need for volunteers to walk precincts for him in his campaign against Daly City councilman Louis Papan for the 27th Assembly District seat.

Meanwhile, six members of the city appointed subcommittee of the RA, went over the "core" of the proposed project area.

The "zone for new development" is proposed for that area adjacent to the Knowles Corridor, Mission Street, 280 Freeway and the Bay Area Rapid Transit station.

"The large parcel of presently undeveloped Crocker land (east of Mission Street) should also be included to derive the tax increment base resulting from utilization of the now-vacant parcel," the report proposed.

The report went on to explain that the commercial and residential areas immediately adjacent to the new development zone should be included for programs emphasizing rehabilitation, conservation and public improvements, "to provide a transition zone for the positive economic forces radiating from the new development core."

An Unusual Personnel Case in D.C.

A personnel commission decision on whether to uphold action of the board of trustees of the Jefferson Elementary School District in the firing of classified employe Mrs. Betty Comisky is not expected for at least three weeks.

Hearing of the unusual case was held on Monday at the district administration building on Lincoln Avenue, Daly City, before the three-member Personnel Commission.

Mrs. Comisky, assigned to the district as a library assitant before her dismissal by a split 3-2 vote of the school board last May, was fired on the basis of acute absenteeism, reportedly connected with a heart condition.

In asking for the dismissal, Personnel Director David Pia charged Mrs. Comisky with "Inefficiency based on absenteeism."

Pia, who has been with the district about one year, told the quasi-judicial hearing that during her four-year, ten-month tenure with the district Mrs. Comisky was off the job 388 days, or 31 per cent of the available work time.

"For every three and a quarter workdays (Mrs. Comisky) has been absent one day," the personnel commissioners were told.

Because of this absenteeism, Mrs. Comisky was not able to perform effectively for the district, according to Pia's testimony.

Representing the commission at the hearing was Deputy San Mateo County District Attorney Lem Summey. For the board of trustees was Deputy District Attorney Jerome Coleman, while Mrs. Comisky was represented by William Young of the California School Employes Association.

The case involving Mrs. Comisky has bounced between various departments within the district for some time. Her absenteeism was brought about, for the most part, by a heart condition, the commissioners were told.

But the former employe now feels "terrific" she said.

Furthermore, her doctor has stated in writing he expects his patient to live a full life with the ability to function in a normal manner.

Attempts by Young to introduce this physician's statement after Commissioner Mrs. Jean Kennaugh asked about it, was opposed by Deputy DA Coleman, who asked whatever decision the impartial commission made be based only on those facts heard during the hearing.

Young pointed up the fact that Mrs. Comisky had indicated she had a doctor's statement while under oath on the witness stand. Therefore it was part of the evidence presented. Young also noted that this was the first time a doctor had volunteered a

(Please See Page 2, Column 6)

D.C. Leaders Seek To Help A Senior Citizen

By FRANK LaPIERRE

For some folks life is a big bowl os cherries. For others it often turns out to be a lemon, a span of time marked by disappointment after bitter disappointment.

The story of Enaco "Nick" Gabriellini is being repeated throughout this Golden State every minute of every day. It is a typical case that affects countless of today's senior citizens—those who should be living their twilight years in relative security and comfort.

In the autumn of 1971, friends of Nick solicited the aid of The Times in securing proof of his incapacitated wife's birthdate in order to qualify her for federal social security. There was doubt Mrs. Anne Gabriellini had reached her sixty-second birthday, inasmuch as records of her birth had been destroyed by fire.

After weeks of searching, marriage certificates attesting to her age were uncovered in Santa Cruz and accepted by the government.

The reason for this exhaustive search was because, like others, retired metal welder Nick Gabriellini was being hit with staggering taxes on his small two room home in the "Old" section of Daly City. And his wife was being cared for in an East Palo Alto boarding home.

Mrs. Gabriellini had been apart from her husband for the better part of 20 years. She was first cared for at Agnews State Hospital. When that facility cut back its patient load she was transferred to San Bruno, thence to Burlingame for treatment of a foot injury and, finally, to East Palo Alto.

Coupled with mounting property taxes, food prices and day-to-day necessities, the financial burden placed on Nick Gabriellini is taggering.

He does not qualify for food stamps because he owns his home, a former shed purchased with the couple's modest salary many years ago.

He cannot qualify for Old Age Assistance for the same reason and because he receives a monthly pension of $163, paid for out of his salary while employed for almost half a century.

So restrictive is Nick's budget that he ends up living on less than $3 a day.

He sometimes has enough to buy a beer at a local pub owned by his close friend, Vince Merlo. Merlo first brought this newspaper's attention to Nick's plight.

Present state laws governing cost of caring for his wafe are responsible for Nick's present predicament.

When the Social Security department early this year began drafting checks in the amount of $73.60 monthly for his wife, Nick thought his monthly contributions to her care in East Palo Alto would be reduced by a like amount.

No luck!

The law says Nick—a property owner—may keep $200 to live on and the rest must go towards the cost of caring for his wife, in this case some $242 monthly.

Here's how it works: Cost of care at the East Palo Alto "boarding home" is $242. The sum total of Nick's monthly gross income is $353 — $163 pension and $190 Social Security. Nick keeps $200 and sends $153 to care for his wife. Mrs. Gabriellini's Social Security check in the amount of $73.60 is applied toward her care. The remaining amount is paid for by the County. If and when Nick or his wife receive more monthly income it will be applied to the cost of her care and the county's share is decreased.

If Nick sells his home — say for $10,000 — half goes into a "trust fund" maintained by the

(Please See Page 2, Column 1)

Recall Movement Survey 'Favorable'

A 4-1 survey response favoring recall of Pacifica city councilmen was reported this week by Mrs. Ray Karczewski of "Pacificans for a Responsive City Government."

The survey was in the form of an advertisement placed in last week's issue of a Pacifica newspaper. The advertisement asked three questions:

1. Are you satisifed with the present city government?

2. Do you feel you are being adequately represented by your city council?

3. Do you see recall as a possible solution?

Mrs. Karczewski said that no decision on either a recall or any other course of action has been decided upon yet.

The group is an informal one which has met once and decided to run the ad to determine what the feeling of the populace is in Pacifica, in regard to the responsiveness of the Pacifica City Council.

The group has received letters and telephone calls in response to the ad, but apparently not enough to enable a decision upon a course of action. The exact number of responses was not revealed.

"We may put the coupon in again," Mrs. Karczewski said. Further meetings are planned, she added.

Meanwhile, she announced that the group will put on a program over cable-television Channel 8, October 5, giving purported examples of the lack of responsiveness of the Pacifica City Council.

Mrs. Karczewski is the wife of a former Pacifica police officer who has been feuding with the city council.

Accidents in Rain

The first rain of the season produced inching commuter traffic, increased the number of fender benders and caused a couple of minor power failures in San Mateo County.

The rainfall measured from .02 of an inch in Redwood City to .17 measured in Belmont and at the International Airport.

The first rain of the season was also accompaneid by the first snow which fell on higher elevations in the state.

About 50 homes in the Club drive district of San Carlos were without power starting at 2:40 a.m. today. Heavy mist created an electrical arc which set the wooden cross-arm of a pole on fire. Joe Weber of the PG&E electrical department reported that a crew was immediately dispatched and final service was restored by 8:24 a.m.

About 9:30 a.m. today a similar failure was caused by another pole cross-arm fire at the intersection of Ewell and Coronet Drive in Belmont.

In San Mateo the weather station at Engine 3 reported .03 of an inch, compared to .02 for the season to date.

Redwood City recorded another .03 compared to .12 for the same time a year ago.

Belmont measured .17 also, Skylonda recorded .15 and Pescadero .09 of an inch.

Traffic was slowed on the Coast Freeway through Pacifica by a series of accidents, Tuesday morning. There was a four-car wreck at 8:16 a.m. at Reina Del Mar in Vallemar and a one-car wreck at Edgemar at 7:34 a.m. There were no injuries.

Three other property damage accidents took place in Monday's mist in Pacifica, on Skyline and Hickey, at Edgemar and at Palmetto and Paloma.

Ethel Hillyer, 29, 720 Alta Vista Drive, Pacific lost control of

(Please See Page 2, Column 2)

'Understanding' Pacts

Memorandums of understanding were officially approved Monday night for San Bruno's firefighters, inside employe group, administrative employes supervisorial and police employes.

Conspicuously missing was an agreement with the public works and library employes, who have steadfastly refused to sign a memorandum of understanding, and by the same token have taken no strike action.

According to City Manager Gerald Minford the status with the public works and library employes is in a state of limbo. Spokesmen for the union employes have refused comment, while employes continue to work without a signed contract.

Minford said they are receiving the same 3.5 per cent pay raise earlier approved by the council for other employe groups, but rejected by public works and library employes.

Our Number

If you have a complaint or a request for the North County Post, please telephone 589-1234 between 9 a.m. and 7:30 p.m., Monday through Friday.

FIRST NATIONAL BANK OF DALY CITY

The Family Bank — Member: FDIC-FRB

AUTO LOAN?

CALL ANY ONE OF OUR OFFICES FOR . . .

"The Lowest Rate in Town"

BANKING HOURS . . . ALL OFFICES
Mon.-Thurs.: 8 to 6 (Lobby 10-3)
Fridays: 8 to 8 (Lobby 10-8)

- 6600 Mission Street DALY CITY 992-8800
- 211 Airport Boulevard SOUTH S.F. 873-0211
- 80 Skyline Plaza SKYLINE PLAZA 992-0155
- 210 Eureka Square PACIFICA 359-5500
- 111 San Bruno Avenue SAN BRUNO 873-4900
- MILLBRAE OPENING THIS FALL

"A FULL SERVICE BANK"

FIRST NATIONAL BANK OF DALY CITY
SERVING THE NORTHERN PENINSULA

BOYS' KNIT SHIRTS

Short sleeve turtleneck in fashion color stripes and solids. 50% polyester and 50% cotton. Machine wash for easy care.

3 FOR $5

J. C. Penney
Westlake Shopping Center
Daly City 756-3000

More About
D.C. Senior Citizen

(Continued From Page 1)

county. He continues to pay all over $200 of his earnings, his wife hands over her Social Security and the county takes the difference from the $5,000 trust fund. When this lump sum has been used up the county goes back to assuming a larger share of the financial load.

But now Nick, minus his home, can receive food stamps, although he must now find a new place to stay.

A rough rule of thumb breakdown of how Nick spends his $200 living allowance each month goes something like this: $25 property taxes; $90 food, personal items (figured at $3 per day); $20 utilities (heat, gas, electric, phone); $20 general maintenance on his house (paint, etc.); $15 for health not covered by medical plans.

The remaining $12 or so goes toward "entertainment."

What bewilders the white-haired Nick is why the care for his wife was only $40 monthly when he was working in 1968 and earning more and now has skyrocketed to more than $150.

Authorities at the San Mateo County Department of Public Health and Welfare fail to explain this item. They claim their hands are tied by the law.

In the case of Nick Gabriellini, at least, they go by the book.

And the book is explicit according to County Eligibility Worker Lloyd McGrady and his superior, Mrs. Muriel Nolan.

Mrs. Nolan said she did not necessarily agree with some of the rules governing cases but "the county doesn't have any options" in such matters.

"Regulations are specific," McGrady said.

However, both State Senator Arlen Gregorio and Daly City councilman Louis Papan, active in the case for some months, disagree with this "letter of the law" concept.

They agree cases such as this should be more carefuly studied.

"These are people, not numbers," Papan stated after being informed of the legal web Nick Gabriellini is caught up in.

Through the offices of Senator Gregorio it was learned Nick has another avenue of appeal to explore — the Fair Hearing Board — comprised of a referee from the State Welfare Board.

He may take his case to this body and point up what he considers inequities in the program.

Meanwhile, Gregorio said he plans to continue to push for amendments to laws affecting senior citizens in an attempt to keep them from being crushed under the burden of taxes.

A BOWL OF LEMONS—That's what life has turned out to be for Enaco "Nick" Gabriellini (center) as he tells his story to Daly City councilman Louis J. Papan (right) and Mission Merchants' Association president Vince Merlo. Both Merlo and Papan, along with other high ranking state officials, have pledged to push relief legislation for senior citizens concerning taxes and medical care. (Times Photo)

More About
Unusual

(Continued From Page 1)

written statement about Mrs. Comisky's health.

Although Mrs. Comisky informed the commission her health had improved in recent months, Coleman emphasized her medical history and the fact it caused her to miss work to the point where she was ineffective to the district.

Coleman said Mrs. Comisky had felt good after each period of illness and told the commissioners, "It looks like we could have annual heart attacks" involving the woman.

Robert E. Muller, head of the district's libraries and related departments, observed that Mrs. Comisky's absences were not excessive "while she was working for me."

In fact, the former employe had been sick only during one summer season, Muller said.

Asked who approved sick leave time in his department, Muller replied this was the sole reponsibility of the personnel office (Pia's department) or business office because "I cannot control a person's illness."

Muller was responsible for approving only annual leave, not sick leave, it was explained.

The commission has the power to amend, uphold or overrule the board's action in the case.

BRUNO CALLS BIDS

The San Bruno City Council Monday night authorized a call for bids to replace a two-wheel motorcycle in the police department, and to purchase a new two-door vehicle for the city manager.

Guadalupe Health Center Moving Into New Quarters

Our Lady of Guadalupe Health Center will sponsor an open house at its newly-acquired quarters in the old Daly City city hall, 75 Wellington Avenue, on Saturday, September 30, from 1 to 5 p.m.

According to Ester Talavera, chairman of the board of directors, members of the community are welcome to drop in and look over the facilities currently being renovated. Other members of the health center's board of directors will be on hand to answer questions and receive suggestions about the clinic's operations and about the proposed floor plan. A short film about the work of the center will be featured throughout the afternoon, and volunteers will serve refreshments.

The renovation is a community project and the clinic will need the help of community members interested in offering their time and skills in carpentry, interior painting and sewing, according to the chairman. The center seeks a muralist or artist willing to donate paintings to help decorate the clinic. Also needed are volunteers willing to help move office and medical equipment from the center's current location at 6705 Mission Street.

The City Council approved the leasing of the old city hall building to the health center September 14. The renovations constitute half of the agreed upon rent, and the clinic will have to pay an additional $500 a month for the rest of the year.

THE POST

SAN MATEO POST

J. HART CLINTON, Editor and Publisher

Amphlett Printing Company, Owner

The Post is a newspaper of general circulation established as such in the Superior Court of San Mateo.

Subscription Rate, $2.00 Year. Telephone 589-1234

Youth Hurt In Pacifica Car Crash

Pacifica firemen, aided by a tow truck, freed an injured 18-year-old Pacifica youth who was trapped in a wrecked car Monday, on the Edgemar Freeway and Skyline Boulevard connecting ramp.

The youth's leg was pinned between the door and the hump of the car after the other car rammed into his door and caved it in. Firemen started to use a hydraulic jack to spread the door but the tow truck arrived at the scene and took over.

Mark Johnson, 327 Bancroft Way, was then rushed by ambulance to Mary's Help Hospital, and transferred to Chope Community Hospital where he was treated for multiple fractures of his leg.

According to California Highway Patrol officers, Johnson was driving from the Edgemar Freeway to Skyline when he apparently changed his mind and crossed back over to Skyline when he collided with the car of Robert White, 130 Lakeview Drive, South San Francisco.

More About
Accidents

(Continued From Page 1)

her car on the Coast Freeway near Clarendon overcrossing, crossed both lanes and crashed into the center divider, at 9:15 p.m. Monday night. Rushed to Peninsula Hospital, she was being examined for a possible heart attack.

Firemen report a rash of pole fires. South San Francisco reported seven fires in a two-hour period, San Bruno, six, and Pacifica, one. In addition, firemen were kept busy answering calls for arcing wires and fallen live wires, incuding five such fallen lines in Pacifica.

Such fires always accompany the first rains of the season, as the dust that has collected on the electrical connections cause short circuits.

Supreme Court Ruling Delays Coast Project

The long-debated Sea Garden project — an apartment complex to be built along the edge of a high cliff in the Sharp Park district in Pacifica Monday night became one of the first major developments in the state to be delayed by a new state Supreme Court ruling.

The ruling, announced last Friday, was made in a case in Mono County involving a large condominium development. Justices ruled that the pronoun "they" occurring in a recent environmental law referred to private individuals, not just to public bodies as formerly assumed.

Pacifica City Attorney John Sherman said the ruling means that all developers with projects having significant effect upon the environment must file an environmental impact statement.

Acting Mayor Stanley Farber announced that a public hearing will be held, as advertised, but "we will continue it until an environmental report is filed."

After a good deal of discussion, the council decided to continue the hearing to November 13. Farber's efforts, however, in postponing a public debate on the 64-unit project to that date, failed.

Architect George Horvath denied that the project would be a "block-buster type development" that would make an impact upon the environment.

Horvath insisted it would be a development of two to three stories of "very subdued design, which would in no way interfere with views of other homeowners." He presented an elaborate scale model of the project at the council meeting.

He was taken aback by sharply worded criticisms of the project made by several of the councilmen.

"If I were driving by in mid-ocean," declared Aubrey Lumley, looking at the model, "it would look beautiful, but from the street it looks terrible. It looks like one long row of garages."

Mrs. Wayne told the council that she also objected to the long line of garages.

"Our living room would be looking right down on it," she said.

She also objected to a change in design from a tile to a shingle roof.

"I can't see where anyone has used any imagination on this project whatsoever," declared Councilman Nick Gust. "It is a typical Pacifica-type development. I thought we would grow up and get something better. I'm surprised the Planning Commission approved it. I believe that the site deserves something more imaginative."

Horvath explained that the plan calls for the cars to park by the street so as to keep the residential section of the development completely free from cars.

"I wanted to separate the cars from the people," he explained.

He added that he thought it would be "terrible" to break up the apartments to provide roadways for parking cars under apartments.

The garages would not be visible from the street, he insisted. There would be a long mission-style wall, instead, with the roofs of the apartments visible over the wall, to give the viewer the idea that there is "something exicting out there."

Councilman Harlan Minshew asked about parking under the units. Horvath said the cost would be prohibitive, causing them to go up to a Class A structure and necessitating more units. In addition, the site would have to be quarried, which the present plan avoids.

As he left, Horvath's parting shot was: "If you gentlemen are going to reject my project, I don't think we should bother to present the environmental statement."

Gellert Park Memorial Fete

Daly City will sponsor a dedication ceremony at Gellert Park on Saturday at 11 a.m.

The ceremony will dedicate the Gellert Park Memorial Monument donated by Carl and Fred Gellert in honor of their parents, Charles and Wilhelmina Gellert.

The day's events will include groundbreaking for the first phase of development of the new park.

Bruno Neutral On Coast Prop.

San Bruno's City Council has voiced no position on the controversial Proposition 20, known as the California Coastal Zone Conservation Act.

The council filed a communication from the Southern California city of Long Beach, requesting opposition to the November Ballot measure.

Councilman John Barnard suggested the letter be filed because everyone may not have the same opinion. Councilman Tony Governale and Councilwoman Margaret Kozkowski quickly agreed.

Journalists Meet Slated

A special meeting of high school and community college students interested or participating in journalism or broadcast media fields will be held at Skyline College, San Bruno, Wednesday at 3 p.m.

The meeting will be held in the journalism office in the gymnasium building.

All schools are urged to attend and be represented at this first meeting in which plans for the coming year will be formulated relating to activities and guest speakers.

Advisors and students interested in attending should contact The Skyline Press, Skyline College, 3300 College Drive, San Bruno.

Dog Nearly Dies From Scratching Skin Raw

"Last year, a skin problem made our dog, Heidi, scratch her skin raw. I thought we'd have to put her to sleep, she suffered so. Then a neighbor told me about Sulfodene. I put Sulfodene all over Heidi. She stopped scratching and soon she was completely healed. Her coat grew back nice and thick. I'm convinced Sulfodene saved Heidi's life."

Mrs. L. Schrank, Arlington Hts., Ill.

SULFODENE relieves the most frenzied itching almost instantly. Then it clings to the skin to go on working to kill infectious bacteria, help heal. Used by kennels and veterinarians. Get SULFODENE, the specific medication for dogs' skin problems.

GET IT AT Walgreens

WESTBOROUGH SQ.
JERRY LEWIS CINEMA
2232 Westborough So. S.F.
Ph.: 589-8248

99¢ ADULTS 49¢ CHILD

"CONQUEST OF THE PLANET OF THE APES"
8:40

George Hamilton
"EVEL KNIEVEL"
7:00 & 10:15

WESTSIDE VALLEY Theatres of Distinction

BELMONT BELMONT 591-5349
Open 6:45
Woody Allen in
"PLAY IT AGAIN, SAM"
(PG)
8:40 Fri.-Sat. 7:15 & 10:30
Also
Alan Arkin in
"LAST OF THE RED HOT LOVERS"
7:00 & 10:15 — Fri.-Sat. 8:45
Starts Wed., Oct. 4 Bob Hope in
"CANCEL MY RESERVATION"

BEL-ART BELMONT 591-5349
Open 6:45
George C. Scott in
"HOSPITAL"
(PG)
8:50 Fr.-Sat. 7:00 & 10:30
Also
Glenda Jackson — Peter Finch
"SUNDAY, BLOODY SUNDAY"
(R)
7:00 & 10:40 — Fr.-Sat. 8:45

MANOR SAN MATEO 345-1610
Bill Cosby — Robert Culp
"HICKEY & BOGGS"
9:10
Lee Van Cleef
"RETURN OF SABATA"
7:15
Next: Sean Connery as James Bond
"THUNDERBALL"
and "YOU ONLY LIVE TWICE"

SEAVUE PACIFICA 355-2164
Robert Redford
"THE CANDIDATE"
7:00 & 10:20
Jean Claude Killy
in "SNOW JOB" 8:50
Sunday continuous from 1:00

Westlake Insurance Agency
YOUR Independent Insurance AGENT "SERVES YOU FIRST"
Walter F. Brodie
36 Park Plaza Drive
PL 5-7113
Westlake Shopping Center

LADIES! A FREE GIFT FOR YOU

How would you like to receive FREE a beautiful stainless steel electric coffee maker valued at $44.95 plus a gourmet dinner for yourself and five other couples, absolutely FREE for giving a Saladmaster dinner party? No jingles to write nor puzzles to work. First fifteen coupons received will be given preferential treatment. Fill in coupon and MAIL TODAY.

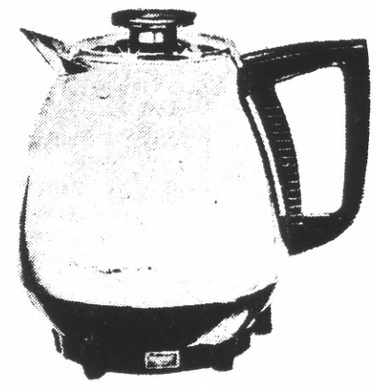

Name _____ Husband Employed by _____
Address _____ Wife Employed by _____
City _____ Days off _____
Telephone _____ Best time to see _____
MAIL TO: SMC DISTRIBUTORS, 1407 South "B" Street, San Mateo, Ca.

Advertised on "Let's Make a Deal — House Party — Hollywood Squares"

DENTAL PLATES
EXTRACTIONS AND IMMEDIATE RESTORATIONS
Dr. D. B. Busch
DENTIST

For convenience during work on Burlingame Ave.
TAKE ADVANTAGE OF
AMPLE CONVENIENT FREE PARKING
AT REAR ENTRANCE OF OUR OFFICE
(Enter either via Primrose Road or Howard Ave.)

EASY CREDIT TERMS on approved credit for Dental Plates, Partial Plates and Removable Bridges. All credit handled by our office.

New Dental Plates in One Day
For anyone short of time . . . in most cases if you arrive before 10 o'clock we can deliver your plates by 5:00 the same day.
FAST PLATE REPAIRS: ONE HOUR IN MOST CASES
LET US HELP YOU if you are eligible for dental work under your Dental Insurance Plan
UNION and OTHER BENEFITS PROCESSED
NOW AVAILABLE
ALL PHASES OF GENERAL DENTISTRY
Come in now — no appointment necessary — Hours: 8 to 5 Monday through Friday. Saturday 8:00 to 12:00
FREE PARKING RIGHT BEHIND OFFICE
1433 Burlingame Ave., Burlingame • Phone 343-8916

fabrific FABRIC CENTERS

FABRIC SALE!
over 25,000 smart women shop Fabrific every day!

BRUSHED DENIM
100% cotton, smooth texture, and on bolts. Exciting patterns and solids, 45" wide. Make jeans, jackets, or a totally new outfit.
$1.59 YD.

ACRYLIC DOUBLE KNITS
Popular 100% acrylic in solid fall colors. Holiday shades, light and dark colors. 60" wide machine wash and dry, perma-press.
$1.99 YD.

BETTER QUALITY DOUBLE KNITS $1.99 YD.
We've reduced the price on these double knits! Many stitches—ribs, mini-ribs, boucles and others. 60" wide and on bolts. Great selection of fall colors in 100% polyester. Machine wash & dry—perma-press. Heavyweights.

100% POLYESTER WHITE & COLORED THREAD
100% polyester thread. White, black and 12 colors. 225 yd. spool.
19¢ SPL.

TRIPLE KNIT JERSEYS
100% arnel triacetate, 45" wide, machine washable. Designer lengths. A real value! A tremendous selection of colors.
88¢ YD.

SAN MATEO — Parrott & Monterey Crystal Springs Shopping Center 349-3454
SAN CARLOS — 750 El Camino 1 blk. So. San Carlos 592-6118
SAN BRUNO — 478 San Mateo Ave. Downtown 873-0327
PACIFICA — Eureka Square Shopping Center (next to Starlite Market) 355-8770
ALL STORES OPEN 7 DAYS A WEEK

Police in D.C. Warn Consumers on Heater Fraud

By FRANK LAPIERRE

Daly City police have put the heat on a consumer fraud scheme that is currently sweeping their city and bilking homeowners out of thousands of dollars, it was learned Friday.

Detective Sergeant John Kolbmann said already two suspects in the possibly far-reaching case have been arrested and indicated other arrests would soon follow.

In the meantime he warned citizens to beware of the racket which he described as "a take-off on the old pigeon drop."

Investigation by Kolbmann's office started with the arrest last month of Douglas Seibert and Albert Butera on charges of impersonating state officials and grand theft fraud. The pair allegedly posed as state building investigators in the Bay Area Rapid Transit (BART) station area on Knowles Avenue and would inform homeowners of costly repairs that had to be made to their homes to bring them up to code standards.

"If a homeowner balked at the cost — some as high as $2,000—the pair would inform the homeowner the repairs would be made anyway and charged to their property taxes," according to Kolbmann.

The men worked for a San Francisco heating firm, police learned. This same firm, according to Kolbmann, has a thriving repair and furnace replacement business going in Daly City.

In one area along Skyline Boulevard, the company is in the progress of, or already has, replaced seven furnaces "because they were supposedly faulty," Kolbmann's investigation revealed.

Here's how the operation is carried out:

Two men go from house to house soliciting furnace cleaning jobs for a mere $31.75.

After "cleaning" the furnace they inform the homeowner their heating apparatus has "had it" and should be replaced "before it's too late."

Arrangements are made for a new furnace at a cost of some $975 (as much as $300 more than most local firms charge) and arrangements are also made to finance the deal, thus boosting this price even higher.

To show they are "honest," the furnace company agrees to deduct the $31.75 cleaning fee. In some cases they even hand the check or cash back to the purchaser.

Kolbmann said City Inspectors have informed his offices the furnaces in the Skyline section of the city do not appear to be old enough for complete replacement.

Building Inspector Hank Weisner assumed the role of one victim's brother in the redevelopment area near the BART station. When "state building inspectors" Butera and Seibert visited their intended victim to pick up the $2000 needed for home improvements, police stepped in.

Weisner said in such repairs were necessary to the home on Los Olivos Avenue.

But others have been victimized, Kolbmann said. The case of the heating company is a prime example, he said.

Kolbmann advised those persons contacted might first call a second firm for an estimate. If they are still suspicious, the Better Business Bureau and police fraud detail are willing to assist, he said.

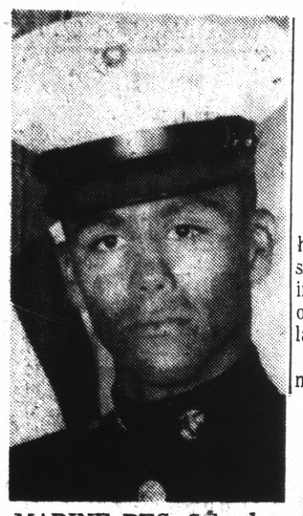

MARINE PFC. Salvador Espinoza of 53 Muirwood St., Daly City, graduated from basic training at the Marine Corps Recruit Depot in San Diego.

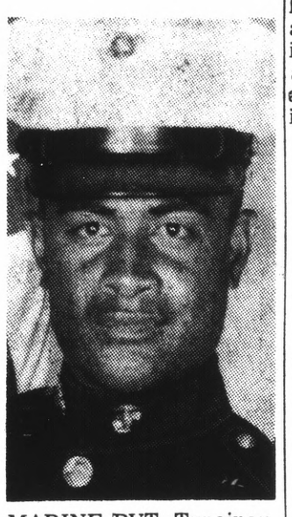

MARINE PVT. Tupainau Sioto of 243 Avalon Drive, Daly City, graduated from basic training at the Marine Corps Recruit Depot in San Diego.

MARINE PVT. Luis F. Chavez, son of Mr. and Mrs. Luis V. Chavez of 430 Niantic Avenue, Daly City, graduated from basic training at the Marine Corps Recruit Depot in San Diego.

MARINE PVT. William C. Mossmayer Jr., son of Mr. and Mrs. William C. Mossmayer Sr. of 716 Spruce Avenue, South San Francisco, graduated from basic training at the Marine Corps Recruit Depot in San Diego.

Rabbi Tells Schedule of His Services

Rabbi Sheldon Edwards of Congregation B'nai Israel announces the schedule of services for the conclusion of the Succot Holiday period: Hoshanah Rabba September 29 at 7 a.m.; Eve of Shemini Atzeret on Friday at 8:30 p.m.; Shemini Atzeret on Saturday at 10 a.m.; Eve of Simchat Torah on Saturday at 7:30 p.m. and Simchat Torah on Sunday at 10 a.m. The Saturday morning service will include a Yiskor (Memorial) Service.

Rabbi Edwards, assisted by Cantor Henry Greenberg, will conduct the services.

The theme he has selecetd for the week-end is "In every life there is a time for tears and a time for joy and a time for everything under the sun."

Rabbi Edward's sermon topic for Friday night is "Why Are We Assembled?" and on Saturday morning it will be "It Is So Easy to Forget to Remeber."

"A Time to End and A Time to Begin" is the sermon for Simhat Torah on Sunday.

Religion Class

St. Bruno's will hold religion classes for all children with learning disabilities, (handicapped children), during the 9 a.m. mass.

"We will get these children ready to receive Holy Communion, if they are old enough," said Mrs. Frances Antonini.

Registration will be October 7 before and after 9 a.m. mass. It will start October 8.

Rabies Clinics Set Vaccinations

Rabies vaccination clinics will be held in San Mateo County at six locations October 22, from 1 to 4 p.m.

The clinics are jointly sponsored by the Peninsula Veterinary Medical Association and the San Mateo County Health Department to give dog owners, who have not done so in the last two years, an opportunity to have their animals vaccinated against rabies.

Grants

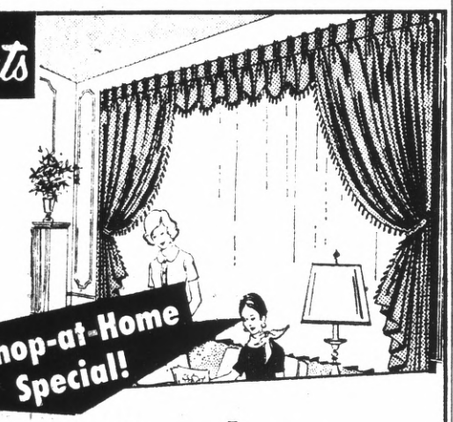

Satin Symphony
Drapery Collection
FREE LINING!
Sale $2.40 & $4.00 yd.
Reg. 3.50 to 5.00 yd.

A Grant's decorator will come to your home and show you many custom drapery treatments, fancy top treatments made to your precise measurements, finest workmanship. Call today. No obligation to buy!

• Plus installation . . . See our complete line of Kirsh® curtain and drapery hardware.

CALL 355-7070
Linda Mar Shopping Center, Pacifica

BETTER LIVING THROUGH GRANTS CREDIT

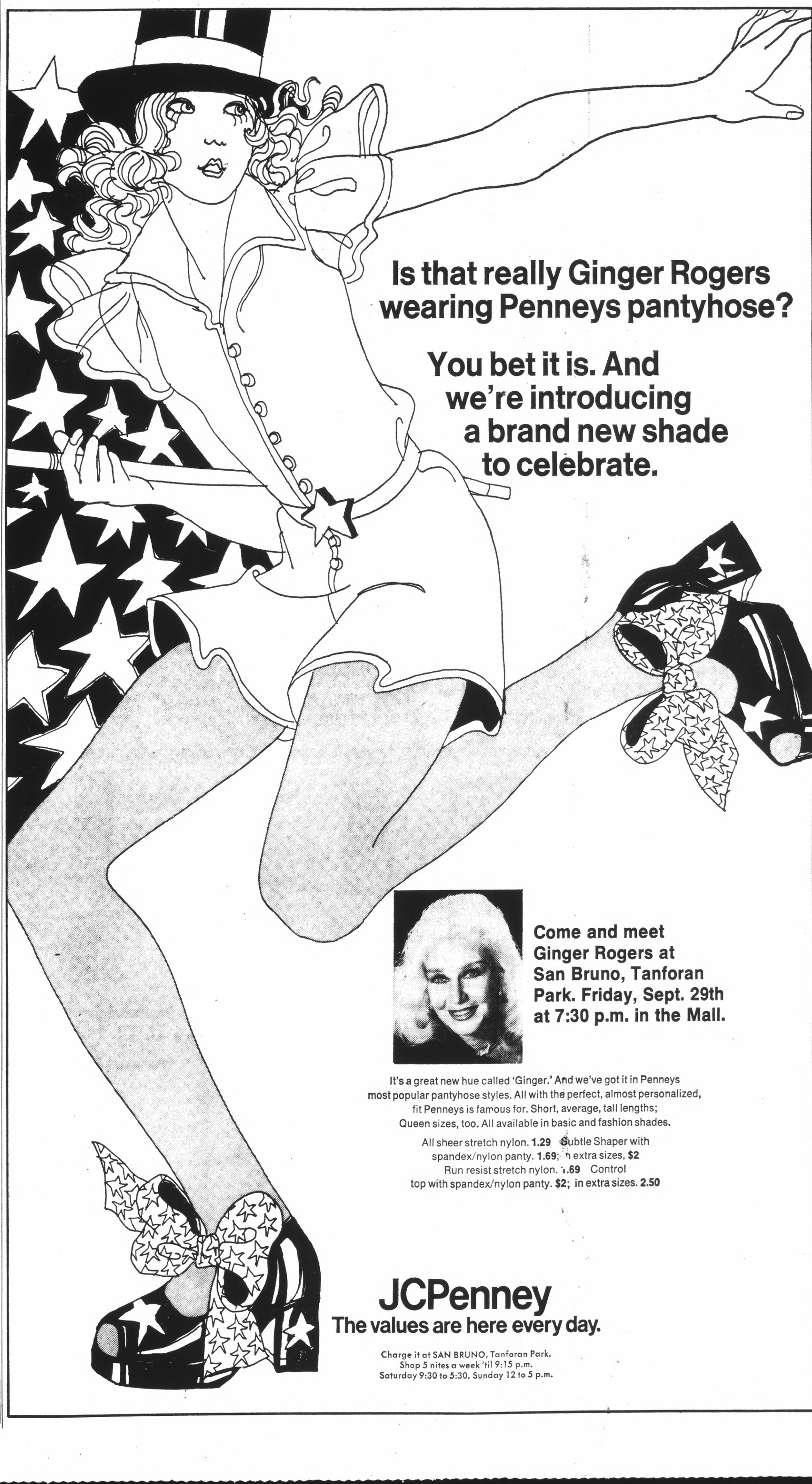

Is that really Ginger Rogers wearing Penneys pantyhose?

You bet it is. And we're introducing a brand new shade to celebrate.

Come and meet Ginger Rogers at San Bruno, Tanforan Park. Friday, Sept. 29th at 7:30 p.m. in the Mall.

It's a great new hue called 'Ginger.' And we've got it in Penneys most popular pantyhose styles. All with the perfect, almost personalized, fit Penneys is famous for. Short, average, tall lengths; Queen sizes, too. All available in basic and fashion shades.

All sheer stretch nylon. **1.29** Subtle Shaper with spandex/nylon panty. **1.69**; in extra sizes, **$2** Run resist stretch nylon. **1.69** Control top with spandex/nylon panty. **$2**; in extra sizes. **2.50**

JCPenney
The values are here every day.

Charge it at SAN BRUNO, Tanforan Park.
Shop 5 nites a week 'til 9:15 p.m.
Saturday 9:30 to 5:30. Sunday 12 to 5 p.m.

6 SAN MATEO COUNTY WALGREENS open nites, sun.

WESTBOROUGH SQUARE Westborough Blvd. and Junipero Serra South San Francisco	WESTLAKE SHOPPING CENTER	MILLBRAE SQUARE CENTER
TANFORAN PARK SHOPPING CENTER San Bruno	BURLINGAME Howard Ave. and Primrose	HILLSDALE On 31st Ave. San Mateo

SALE WED. Thru SAT.

Walgreens TW

BIG 2 SALE!

BUY 2 FOR SUPER SAVINGS!

ANEFRIN
2/24 FOR COLDS, HAY FEVER
Effective Time Capsules. Pack of 10:
Reg. 79c **2 FOR 99c**
PACK 20. **Reg. $1.39** ..... 2 for **$1.88**

GLYCERIN Suppositories
Walgreens . . . quality-made! Pack of 24.
Reg. 69c **2 FOR 89c**

RUBBING ALCOHOL
Walgreens 91% extra-strength Isopropyl.
Reg. 49c PINT **2 FOR 59c**

VISINE EYE DROPS
Clears up redness in no time. ½-oz.
$1.50 Value **2 FOR 1.73**

MULTIPLE VITAMINS
WITH IRON. Bottle 100. **Reg. $1.49**
2 FOR 1.49

Multi-Vitamins Without Iron
100's. **Reg. $1.29** **2 FOR 1.29**

SUPER GERIATRIC
Olafsen vitamins. 100's. **Reg. $4.77**
2 FOR 5.49

Tom Van Arsdale (Kansas City-Omaha)

WALGREEN VITAMIN FORMULAS

The Vitamins Rewcommended by the **NBA PLAYERS ASSOCIATION**

NBA Champion Brand for Quality! All-Star Choice for Value!

Feel your best! Do as the Stars do . . . fortify your diet with vitamins from the Walgreen Laboratories to help you keep fit.

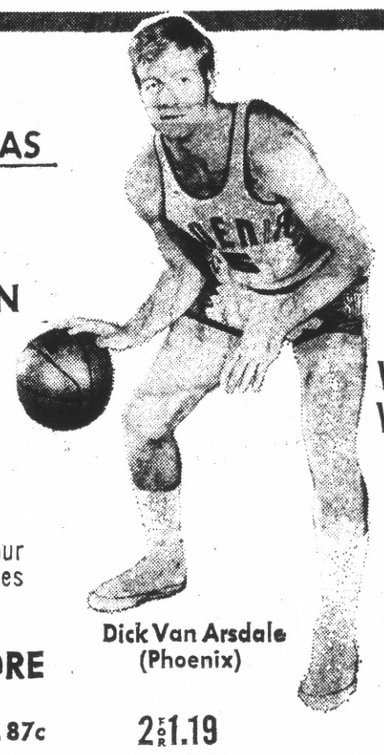

Dick Van Arsdale (Phoenix)

TWIN SPECIALS--SAVE MORE

WHEAT GERM OIL 100's	Reg. 87c	2 FOR 1.19
BREWERS YEAST TABS 250's	Reg. $1.19	2 FOR 1.59
KIDS' CIRCUS MATES 100's	Reg. $1.89	2 FOR 2.69
SUPER B COMPLEX 100's	Reg. $3.79	2 FOR 4.98

250-MG VITAMIN C
Walgreen Olafsen. Bottle of 100. **Reg. $1.59**
2 FOR 1.89

Vitamin C 100's	Reg. $1.19	2/1.29 100mg
Vitamin C 100's	Reg. $2.59	2/3.49 500mg

200-MG VITAMIN E
Walgreen Olafsen. Bottle 100. **Reg. $4.98**
2 FOR 6.59

Vitamin E 100's	Reg. $3.79	2/4.98 100mg
Vitamin E 100's	Reg. $6.98	2/9.98 400mg

Anti-histaminic Cough Syrup
Walgreens. Safe, non-narcotic, soothing. 8-oz. **Regular 98c** **2 FOR 1.27**

ANEFRIN NASAL SPRAY
Walgreens. Relieves nasal congestion. ½-oz. **Regular 83c** **2 FOR 1.09**

Atlas FEVER THERMOMETER
By Ballo. Oral or rectal types Inside markings **Reg. $1.06** **2 FOR 99c**

BUFFERED ASPIRIN 100's
Walgreens. Gentle but fast relief. Why pay more? **Reg. 77c** **2 FOR 99c**

Natural Vegetable Powder
Walgreens. Gentle constipation relief. 16-oz. **Regular $1.99** **2 FOR 2.79**

¼-GR. SACCHARIN 1000's
Non-fattening sweetener from Walgreens. **Regularly 69c** **2 FOR 99c**

SMOKERS' TOOTHPASTE
Walgreens. Stain removing. Regular or Mint. 7-oz **Reg. 63c** **2 FOR 87c**

FRESH BREATH AEROSOL
Walgreens. 3 happy flavors. ½-oz take along pocket size. **Reg. 79c** **2 FOR 1.07**

EYE GLASS CLEANER
Another fine Walgreen product ½-oz. aerosol. **Regularly 69c** **2 FOR 99c**

105-FT. OF DENTAL FLOSS
Physicians & Surgeons. Professional quality. It's strong. **Regularly 39c** **2 FOR 44c**

Walgreens fast Antacid Liquid 12-oz. **Reg. 87c** **2 FOR 1.29**

SPEED SHAVE Reg., Menthol 11-oz. **Reg. 59c** **2 FOR 79c**

FLEET BRAND ENEMA 4-oz. **52c Value** **2 FOR 63c**

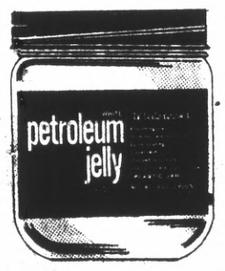

Walgreens White Petroleum Jelly 16-oz. **Reg. 57c** **12 FOR 79c**

Johnson's Foot Soap, Pack 4 Great **55c Value** **2 FOR 69c**

CONTACT LENS WET SOLUTION
2-oz. **Reg. $1.03**
2 FOR 1.29

WALGREENS SOAKING SOLUTION
4-oz. **Reg. $1.19** **2 FOR 1.59**

SAVE— DELUXE TOOTHBRUSHES
Variety from Walgreens.
2 FOR 58c

ORA FIX for Dentures
2¾-oz. $1.29 Value
2 FOR 1.69

BIG 2 BIG 2 VALUES FOR YOUR BABY!

Q-TIPS SWABS
Double-tipped. Pack of 88. **69c value.**
2 FOR 77c

Disposable Bottle Refills 65's. **Reg. 97c** **2 FOR 1.69**

Crib Age Shampoo, Powder or Oil
For everyone's baby. Gentle. 16-oz. Shampoo or Oil. **Reg. 67c** 14-oz. Powder **Reg. 69c.**
2 FOR $1

CURITY BABY TIDY-UPS 18 pads. **79c value** **2 FOR $1**

NOW! A SUPER SALE EVENT!

Walgreens BIG 2 SALE!

TW

Charge It with your BANKAMERICARD or MASTER CHARGE CARD

We Honor master charge THE INTERBANK CARD

Your BANKAMERICARD welcome here

Prices effective while stocks last during this sale. No wholesale or dealer sales. (Limit Rights Reserved)

NOTE: MOST WALGREENS CARRY ALL ADVERTISED ITEMS UNLESS LIMITED BY SPACE OR LOCAL CONDITIONS.

SALE WED.-SUN.

BIG 2 TOILETRY BUYS

AQUA NET SPRAY

13-oz. size, choice of 3 types. SAVE!

88c Value (Limit 2) FOR 279c

ASSORTED FORMULA 20 SHAMPOOS!

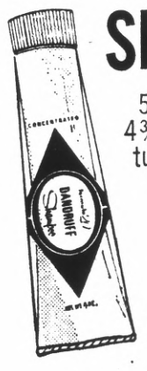

5-oz. tube Concentrate, 4¾-oz. tube. Protein, 4-oz. tube Dandruff shampoo.

2 FOR 1.19 Reg. 87c and 89c

42-oz. Schartz BUBBLE BATH
Choice of 3 florals
89c Value 2 FOR $1

Formula 20 Balsam Hair Conditioner
Plus Protein. PINT
Reg. $1.19 2 FOR 1.69

Intensive Care BATH BEADS
18-oz. by Vaseline
$1.19 Value 2 FOR 1.37

QUART CHAMBLY MILK BATH
Nice dry-skin treat!
Reg. $1.69 2 FOR 1.69

DRY TIME Anti-Perspirant
7-oz. Deod. spray
Reg. 89c 2 FOR 1.09

LOVLEE MISS PANTY HOSE
Regular or all sheer
Reg. 86c 2 FOR $1

PERFECTION BEAUTY CREAMS
7½-oz. Choice of 3
Reg. 79c and 89c 2 FOR 1.19

COSTUME RINGS by SUZANNE
Striking assortment!
Reg. $1.59 2 FOR 1.01

Nail Polish Remover	Save on 8-oz. Beauty Shoppe. Reg. 49c	2 FOR 79c
Sauna Cocoa Butter Cream	Save on 8-oz. Reg. $1.19	2 FOR 1.49
Hillrose-K Hand Lotion	Save on 6-oz. Reg. 98c	2 FOR 1.19
Hydrogen Peroxide	Save on 10 volumne PINT, SAVE NOW!	2 FOR 49c

STYRO CUPS

Pkg. of 51 7-oz.

2 FOR 63c

DIAL Bath SOAP

Bath size. Price includes 9c off label.

REG. 63c 3-PACK (Limit 2 packs) 2 Packs FOR $1

FASHION RITE Gelatin Capsules

Fortifies nails "from within." REG. $1.57 BOTTLE 100

2 FOR 1.98

BOLD MAN Natural Hair Control

Controls hair to look great "naturally." REG. 89c 7-OUNCE

2 FOR 1.29

WALGREEN COUPON

FREE Watchband CALENDAR FOR OCTOBER

With coupon through Oct. 1, 1972.

BIG 2 HOUSEHOLD VALUES!

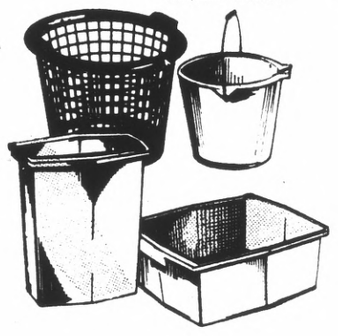

SAVE NOW ON LOMA
Household Plastics!

Bu. laundry basket! 11-Qt. pail, wastebasket, or dish pan! Nice time to SAVE!
Reg. 57c and 77c

2 FOR 90c

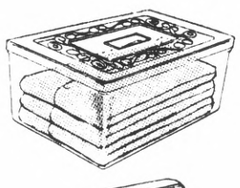

PLASTIC STOR-ALL BOX
13½x10½x3½"
Reg. 99c 2 FOR 1.37

PLASTIC SHOE BOX
12½x6½x3½" deep.
2 FOR 59c

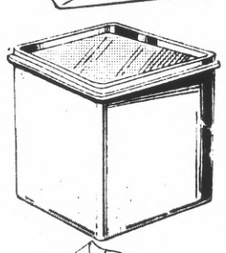

Poly Plastic FOOD SAVERS
32-oz. Superseal.
Reg. 47c 2 FOR 59c

Nylonge Sponge
4 PACKS!
Handy kitchen size
2 FOR 68c

ALPHA PLASTIC LEAF BAGS
7-Bushel. PACKS 10
Reg. $1.17 2 FOR 1.87

G-E Electric "Odds & Ends"
Cube taps, current tap with chain, ground and adapter, plugs. Choice.
Reg. 44c to 69c
2 FOR 74c

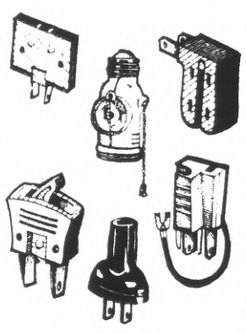

"Handy Andy" Utility Gloves
For household chores
2 PAIR 1.19

CHOICE OF EMPIRE BRUSHES
Whisk, bowl. or lint
Reg. 88c 2 FOR 1.09

200-FT. PRESTO PLASTIC WRAP
Just wrap and seal
Reg. 48c 2 FOR 77c

13-oz. Plastic Tumblers. Colors. Reg. 23c	2 for 39c
Walgreen Disinfectant, 14-oz. spray. Reg. 98c	2 for 1.29
Super Spray Cleaner, Qt. Walgreens. Reg. 89c	2 for 1.39
Audiosonic C-60 Cassette. Reg. $1.00	2 IN PACK 88c

CANDY BUYS! BIG 2 SMOKERS' BUYS!

10c CANDY BARS

Hershey's! Mr. Goodbar! Reese Peanut butter cups, and MORE!

TAKE YOUR PICK! ANY FOR 213c

Amphora Pipe Tobacco

Complete choice types in a pocket size pack.
Pick your favorite!

2 FOR 67c

Lito Lighter Fluid

Sure-fire buy in 8-ounce cans, now you can buy 2 FOR 39c

Scripto Butane Fuel

4-ounce refills, 98c Value Each! NOW 2 FOR 99c

PLANTERS DRY ROASTED PEANUTS
8-oz. Jar, NOW 2 FOR $1

Cigar 5-Pack

Robt. Burns Tiparillo; Muriel Coronello on Air Tips at savings!

2 FOR 47c

Luden's Cough Drops
Choice of flavors!
2 FOR 19c

CSM Forum Focuses on Coastline

The second of the regularly scheduled forums being presented by assembly candidate and San Bruno attorney Ted Long, at the College of San Mateo, will focus on the San Mateo County coast line and the ballot measure affecting it.

Long will host a panel of experts headed by Mrs. Ellie Larson of San Bruno. Each will present a portion of the picture on the ballot measure.

Several high schools in the area have the bi-weekly forums on their field trip schedule. All members of the community who have an interest in this measure are invited to attend.

Long began the forum idea when "it was becoming more and more difficult for the average voter to become informed on these important measures and I as a candidate felt a responsibility to provide as much information as possible."

The forum will be held October 3 at 11 a.m. in the Student Lounge at the College.

Statuesque Beauty Is Burglary Suspect

A tall, statuesque beauty is being sought in Pacifica this week.

It's not to enter her in a beauty contest, however — just yet.

Police want her, and an even taller, long-haired male companion as suspects in a series of burglaries in Pacifica.

Charles E. Van Winkle, a mechanic living at 330 Loma Vista Terrace, reported that someone had forced open a sliding glass door at the rear of his home and took $210 worth of items.

Mrs. Van Winkle told police that she and her daughter returned from shopping Monday afternoon and found her back window and glass door open. Gone were two radios, a camera and leather purse, as well as a collection of 314 half dollars and 3500 pennies.

A nearby workman told police that he noticed a young couple who came to the front door, then went around the back. He had shoulder-length hair and was 6 foot 3, while she was 5 feet 11 — and very attractive.

On Tuesday, Rollin E. Fabian, teamster at 179 Beachview Ave., reported to police that someone had lifted his rear sliding glass door off its tracks and took $400 worth of stereo equipment, plus a reflex camera.

A neighbor saw a young couple speed away on a motorcycle. The neighbor was attracted by the difficulty the couple was having in getting a large bundle atop the motorcycle. The neighbor's description also agreed that the girl was very attractive.

North County Holdups Told

Two gunmen held up Welte's Bar, 254 Grand Avenue, South San Francisco, Sunday morning and escaped with more than $100.

The two walked into the back door at 6:15 a.m., as co-owner Robert Welte and janitor Charles Baker were preparing to open for business.

The gunmen ordered the two into the kitchen, then bound them hand and foot with adhesive tape as they ransacked the premises. The victims eventually managed to free themselves but the gunmen were gone.

The culprits were described as white males, in their mid-50s, 5'9" in height. One weighed brim hat, tan suede jacket and overalls. The other had on a dark hat, dark coat and pants, and wore a yellow mask. His companion had no mask.

Details of two holdups in Daly City Sunday within 30 minutes of each were fuzzy today with detectives continuing their investigation of the cases.

About the only thing that is known about the two incidents is that the first involved a gunman, described as Caucasian and about 26 years old, who held up the Kentucky Fried Chicken shop on Mission Street about 9 p.m. Sunday. Police did not say what he was armed with or how much he got.

Some 30 minutes later, a black man and a Caucasian accomplice armed with snub-nosed handguns held up the Mission Drive-in Theater several blocks away and fled with an undisclosed amount of cash from a box office.

A pair of gun-wielding would-be robbers failed in their attempt Saturday to rob the Rio Bar, 414 San Mateo Avenue, San Bruno.

Police learned that janitors Anthony and Andrew Tarantino were cleaning up at about 7 a.m. when a man entered the bar and was told the establishment was not open for business.

According to the police report, the man left but returned about 20 minutes later with a companion, both carrying handguns.

Communion at Church in DC

World-Wide Communion will be observed Sunday at the Broadmoor Presbyterian Church, 377-87th St., Daly City, according to the Rev. Herbert Tweedie, pastor.

This first Sunday of October is the occasion for Christian congregations all over the world to observe this sacrament of the Lord's Supper to illustrate their one-ness of faith, Pastor Tweedie said.

The sermon is on the topic, "To Be Loved."

The choir will sing "Wondrous Love" by Billings, with Virginia Morse singing a solo.

Cab Owner Fined, Sent to County Jail

Milton Henke, owner of the Peninsula Veterans Cab Co. of Pacifica, lost the latest round of his fight on Friday when he was fined $1000 and sentenced to four days in jail for not obeying a court order to stop picking up passengers at San Francisco International Airport.

San Mateo County Superior Court Judge Louis B. Dematteis also levied a total of $78,000 in civil damages — $53,000 compensatory and $25,000 exemplary — against the firm to the plaintiff, Yellow Cab Co. of San Francisco.

Henke said he is considering an appeal and that he would retaliate by not letting his seven cabs pick up airport passengers from Peninsula points. The idea is that if he can't take them out of the airport he won't take them in, he said.

He stated that other Peninsula cab companies, which would be affected by this ruling, are thinking about boycotting the airport also.

Yellow Cab, which pays $300,000 a year for an exclusive franchise to pick up passengers at the airport, filed a $1 million damage suit and a temporary restraining order was issued against Henke's cabs in June, 1970.

Henke and one of his drivers, Robert Kelly, were declared guilty on two counts of criminal contempt of court for violation of the order. Kelly was fined $200.

Henke was sentenced to ten days in jail, but six days was suspended when Henke said he wasn't doing business at the airport anymore.

Henke's defense was that his state license permitted him to pick up passengers in any unincorporated area of the county, which includes the airport.

A 10-speed blender and a hand mixer. Both by Oster®.

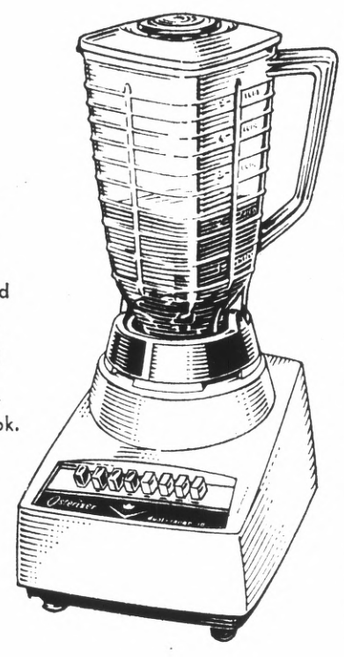

19.99

'Dual Range' 10-speed blender. Four-cycle speeds process solid food. Six additional continuous speeds create Spin Cookery menus. 36-pg. cookbook.

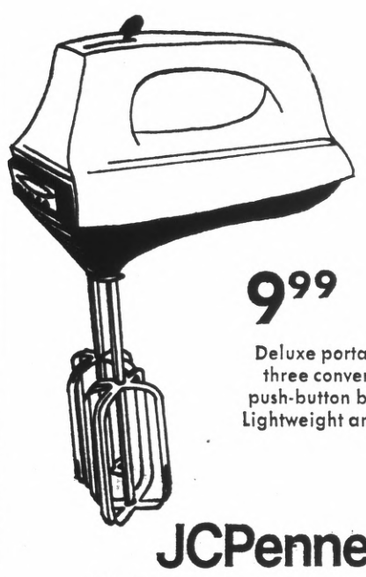

9.99

Deluxe portable mixer has three convenient speeds, push-button beater ejectors. Lightweight and comfortable.

JCPenney

We know what you're looking for.

Charge it at SAN BRUNO, Tanforan Park. Shop 5 nites a week 'til 9:15 p.m. Sunday 12 to 5 p.m.

End-of-month clearance.

Now $288

Orig. $329. Queen size sofa/sleeper. Modern styling with kiln dried hardwood frame and coil spring back. Converts easily into a bed with a comfortable coil spring mattress. Tan/forest green plaid. $12 a month.*

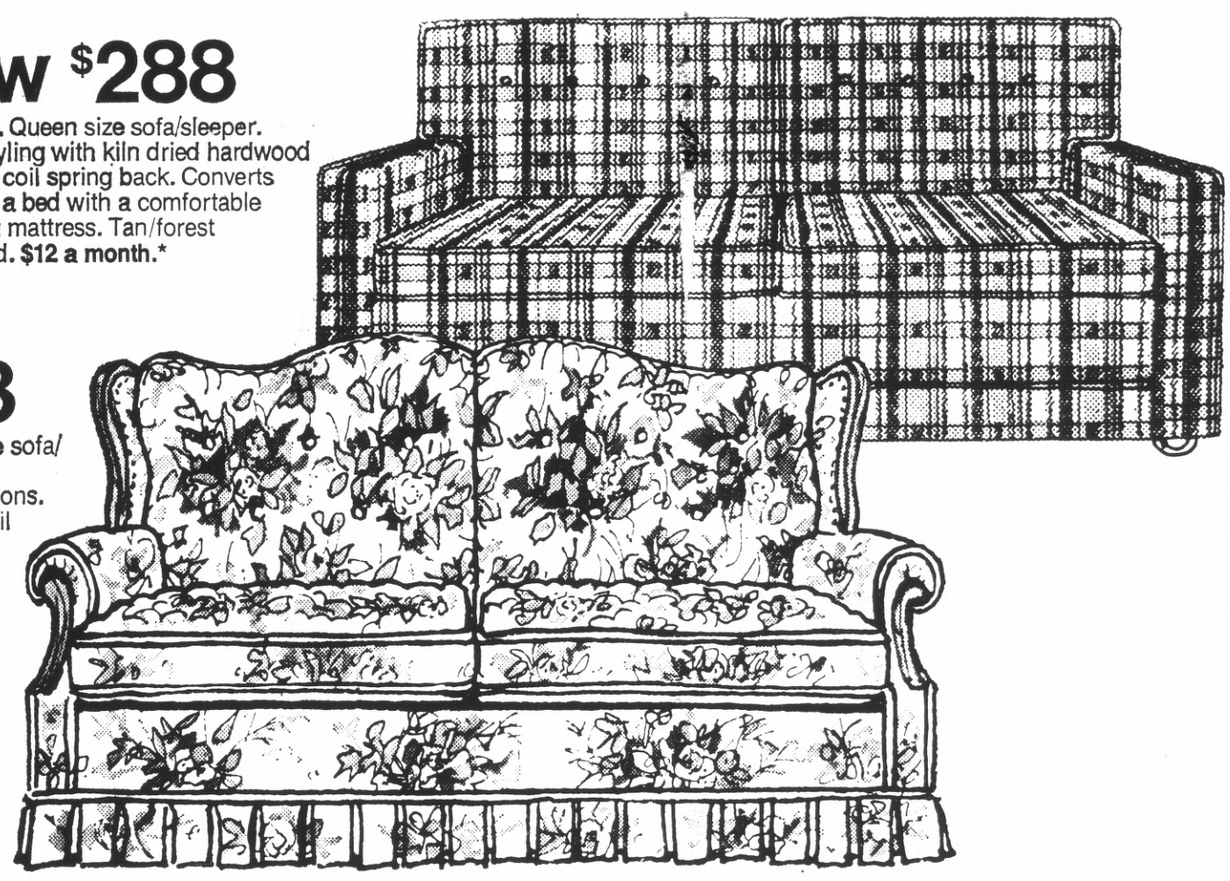

Now $288

Orig. $349. Early American style sofa/sleeper. 72" sleeper with tight back cushions, loose seat cushions. Maple finished exposed with nail head trim. Floral print in Athens gold. $12 a month.*

Now $249

Orig. $299. Contemporary style corner group includes two beds, two bolsters, corner table and AM/FM stereo radio. Quilted cap covers. 10.50 a month.*

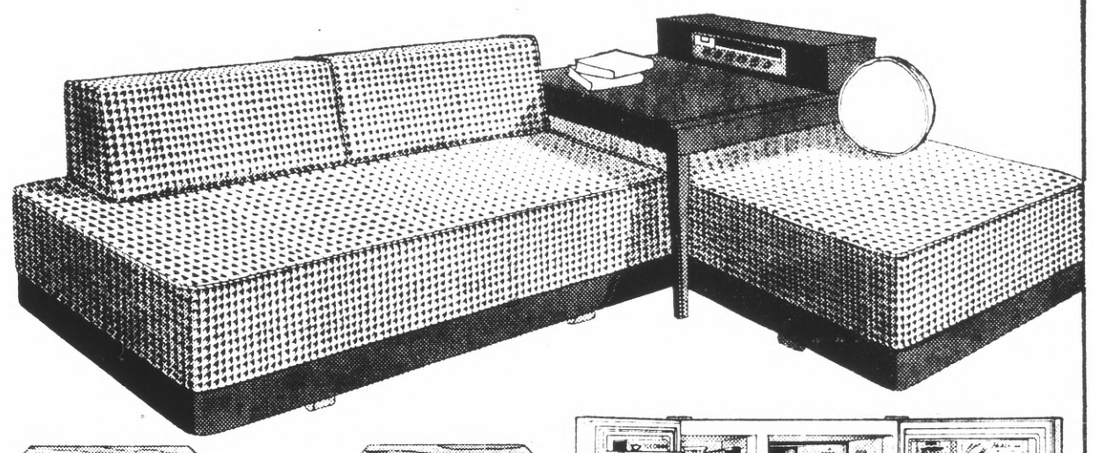

Now $144

Orig. 199.95. 3-piece radio/phono component system with cassette recorder. Features AM/FM stereo tuner, BSR mini changer. $7 a month.*

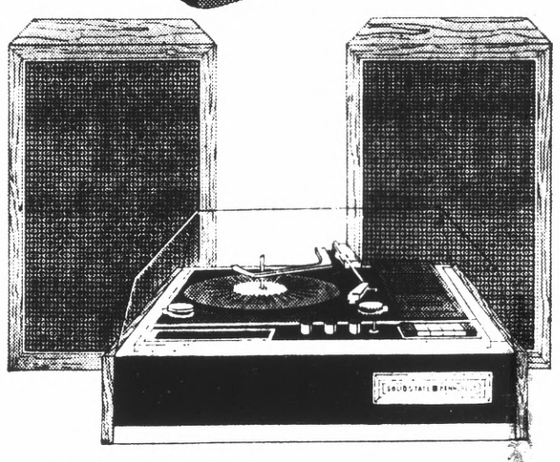

Now $328

Orig. 399.95. 18.5 cu. ft. side-by-side refrigerator/freezer is completely frost-free. Your choice of white, avocado or gold. $13 a month.*

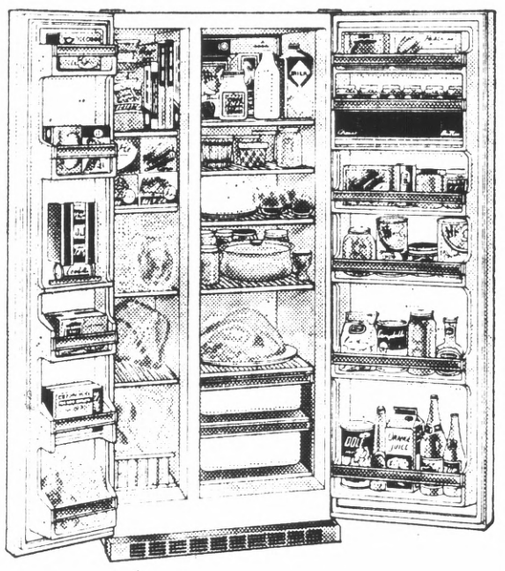

Your choice 18.88

An elegant chrome pecan group to add elegance to your decor. Your choice of pieces at a low, low price. $5 a month.*

Cocktail table 18.88
Bunch tables 18.88
Desk 18.88
Chair 18.88
End table 18.88
(not shown)

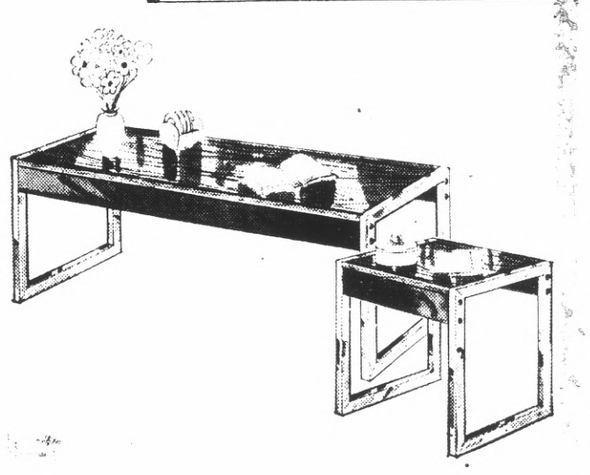

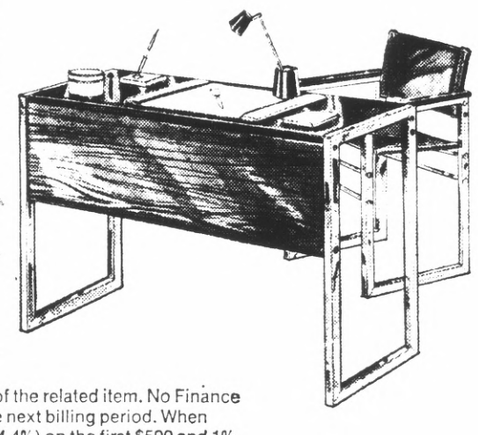

This amount represents the required monthly payment under Penneys' Time Payment Plan for the purchase of the related item. No Finance Charge will be incurred if the balance of the account in the first billing is paid in full by the closing date of the next billing period. When incurred Finance Charges will be determined by applying periodic rates of 1.2% (Annual Percentage Rate 14.4%) on the first $500 and 1% (Annual Percentage Rate 12%) on the portion over $500 of the previous balance without deducting payments or credits.

JCPenney

We know what you're looking for.

Charge it at this Penney store: SAN BRUNO, Tanforan Park. Open Monday thru Friday 'til 9:15 p.m., Saturday 9:30 to 5:30, Sunday 12 to 5 p.m.

MILLBRAE FIESTA QUEENS are shown here. From left to right are Sandy Wilson, current Miss Millbrae; Frank Fava, chamber president; Crystal Chalmers, Miss La Fiesta of 1972, runnersup Darcy Rowe and Carol Junkin and Mrs. Vicki Dubrevil, Miss La Fiesta of 1971.

Serramonte High-lites

Mrs. Laurie Cahill, assistant principal-guidance at Serramonte High School in Daly City has arranged a College Information Night October 4 at 7:30 p.m. in the little theater.

Representatives of the University of California, Berkeley; California State University, San Francisco; and Skyline College will be stationed in different areas of Serramonte and parents will have the opportunity to consult them during the evening.

The College Information Night will be open to all interested parents and the parents of senior and junior students are especially urged to attend.

Seniors at Serramonte High School recently received a senior information packet and have attended an information meeting which alerted them to entrance requirements of various colleges, scholarships available, SAT Test dates, etc.

A Career Information Center has been opened at Serramonte for aid in planning careers in both business and college.

SERRAMONTE has an enrollment of 1,450, which has caused a classroom shortage.

The trustees of the Jefferson Union High School District have approved the building of five small classrooms, three resource centers, and a reading lab in the north mall.

Also included in these plans are study centers at each end of the mall with comfortable chairs and tables.

When this construction is completed, the north mall will be converted into an academic area.

EACH WEDNESDAY morning at 10 Serramonte parents have an opportunity to meet with Anthony Trujillo, the principal, and several faculty members in the school's conference room.

These meetings are an opportunity for getting acquainted and for parents to ask questions about Serramonte High School and their children's education.

Any parent interested in attending one of these meetings may call Trujillo (992-9555) or Mrs. Elizabeth Nelson, chairman of the Serramonte High School Association (755-1218).

"TELL US ABOUT Your Kids Night" will be September 27 at Serramonte High School.

The evening will begin with a general meeting and slide show in the Little Theater at 7:30 p.m.

Choral Society Launches Its Rehearsals

The San Mateo County Choral Society is now in its fourth week of rehearsals. A few additional voices are still needed in each section of the choir. Anyone interested should call 873-4121 for further information.

The society is under the direction of Marietta Sedlock Tassos, and meets Tuesday evenings from 8-10 p.m. at the Community Methodist Church, Chadbourne and Poplar Avenues, Millbrae.

Works to be featured in a January concert are the Gloria" by Poulenc, "A Festival Te Deum" for choir, brass and percussion by Ron Nelson, a short cantata for choir, strings and recorder, and the choral work, "Ring Out Wild Bells," scored for choir, brass and percussion by the resident San Mateo composer, Peter Sacco.

Writing Series At SC Planned

Skyline Community College is offering a series on how to write for publication, beginning on October 3 at 7:30 p.m. in the Millbrae Library, 631 Magnolia Ave.

Alice Kennedy, a professional writer, will present an extensive and intensive six-week workshop in the techniques of writing, revising, and marketing for the new or unpublished writer.

FINEST, CUSTOM-CRAFTED, OAK
ROLL TOP DESKS
by Euro-Art of California
Manufacturers of Made-to-Order Woodwork for Home and Office
Reasonable Prices
82 DORMAN AVENUE 824-1118 SAN FRANCISCO
Some Floor Samples Available

Lumber SUPPLIES

DECORATIVE PANELING
If you have been wanting to panel your den, family room, living room or bedroom, then here's your chance to do it and save. We have stocked the most beautiful paneling money can buy and we are selling it at ridiculously low prices.
WHITE LUMBER CO.
1917 Junipero Serra Blvd. 756-3833
WE DELIVER

CROCKER CLEANERS
AND SHIRT LAUNDRY

• FAST SERVICE
Two-Hour Service if Desired
• HIGH QUALITY
• LOW PRICES
10% DISCOUNT ON ALL DRY CLEANING ORDERS OVER $5
LET US HELP YOU WITH ANY SPECIAL CLEANING PROBLEMS!
• PARK FREE IN OUR OWN LOT •
755-3738
6215 MISSION • DOWNTOWN DALY CITY
• Home of the Gold Seal Dry Cleaning •

Grants FIGHTS INFLATION
BIG SAVINGS ON BIG APPLIANCES!

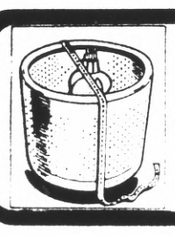

THE WHITER WAY TO WASH WITH 'LO-DENSITY 290'
Give your clothes more room to move freely—get a cleaner wash! 'Lo-Density 290' washers have the largest wash tub made!

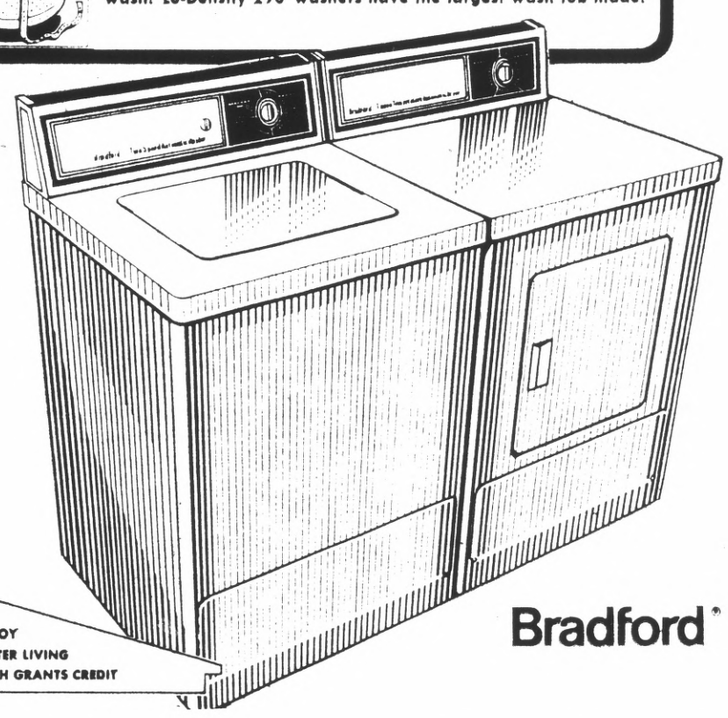

ENJOY BETTER LIVING WITH GRANTS CREDIT
Bradford

'LO-DENSITY 290' PERMANENT PRESS WASHER! PERMANENT PRESS DRYER!
SALE
$188 AUTOMATIC WASHER
$127 ELECTRIC DRYER
WASHER has infinite water level control, recirculating lint filter. 2 wash and rinse speeds, 3 water temperature selections.
DRYER has Permanent Press setting, Regular, and Air Fluff. Three temperature selections, front-mounted lint filter for convenience.
GAS DRYER ..... SALE $167

Dental Plates

Dr. J. C. Campbell
Dentist
EASY CREDIT TERMS on approved credit for Dental Plates, Partial Plates and Removable Bridges.
All credit handled by our office.
New Dental Plates In One Day
For anyone short of time...in most cases if you arrive before 10 o'clock we can deliver your plates by 5:30 the same day.
FAST PLATE REPAIRS: ONE HOUR IN MOST CASES
LET US HELP YOU if you are eligible for dental work under your Dental Insurance Plan
Dr. J.C. Campbell DENTIST

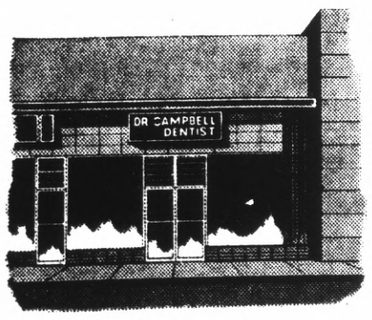

Come in now—no appointment necessary.
Hours: 8:30 to 5:30 Monday through Friday.
Closed Saturday.
181 East 4th Ave., San Mateo
Phone 347-9572
FREE PARKING
Directly behind office
OFFICES IN OTHER CALIFORNIA CITIES

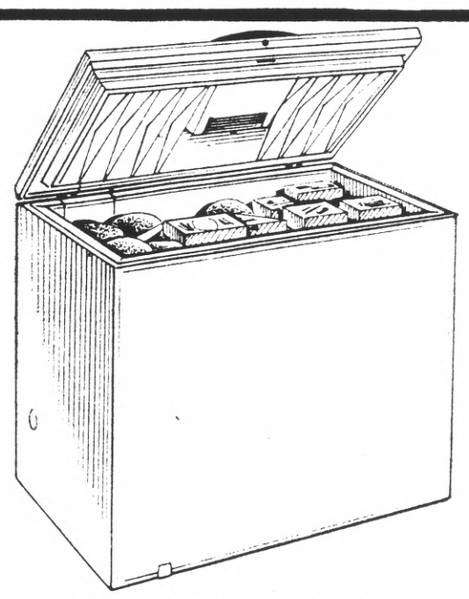

FREEZER CHEST
takes a hefty 541 lbs.!
SALE
$177
✓ 15.28 cu. ft. size
✓ 1 basket, 1 divider
✓ safety lock for your protection!

A DISHWASHER THAT ROLLS AROUND NOW, BUILDS IN, LATER!

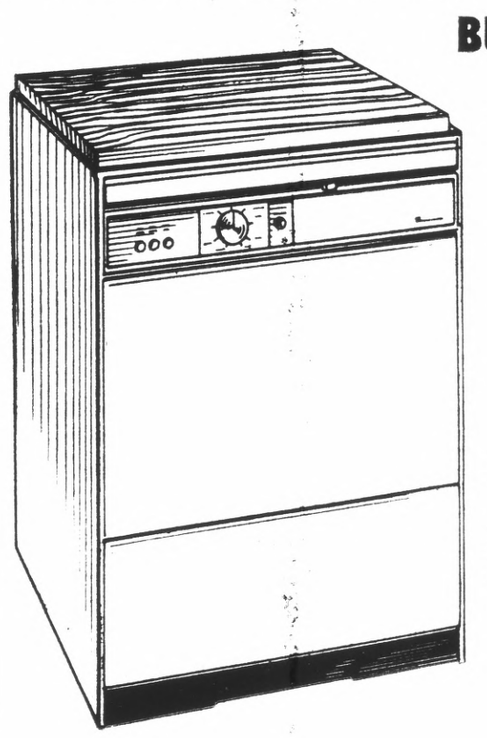

SALE
$218
Handy wood work surface on top; 3 wash cycles: light, short, normal; rinse and hold button; plate warming setting—right for all dishes!
Bradford

Mon.-Fri. 9:30 to 9 p.m.; Sat. 9:30 to 7 p.m.; Sun. 10-6
Grants FIGHTS INFLATION...COAST TO COAST
Linda Mar Shopping Center • Pacifica • 355-7070

Kidnaping Charge on D.C. Man

Daly City police Thursday night arrested Larence Mark Cauchi, 20, 709 Hillside Blvd., Daly City, on a charge of kidnaping.

He was being held in lieu of $25,000 bail Friday.

Police received a call Thursday night from a service station on Eastmoor and Junipero Serra Boulevard that a girl riding between two men in a black Austin-Healy convertible asked to be saved from a kidnaper. Stopping the car on Eastmoor, as it headed toward Sullivan, police arrested the driver, Milton Wesley Jones, 21, 1412 El Camino Real, Burlingame, and his passenger, Cauchi. They later released Jones on insufficient evidence.

According to police, the girl, Linda Ann Henry, 18, of Fell Street, San Francisco, told that the two men dropped into her home. She had known Cauchi for a few months. Cauchi demanded money. When she said she did not have any, he threatened to kill her. He then took her, by bodily force, into the car.

Police said that the girl was not injured or otherwise molested.

PSA Seeks Purchase of Airline

A public hearing into the question of whether Pacific Southwest Airlines should be allowed to purchase Air California, will be held Wednesday in San Francisco, by the State Public Utilities Commission.

The hearing will begin at 9:30 a.m., in the Commission hearing room of the State of California building, 350 McAllister Street, San Francisco.

State PUC Examiner William N. Foley will preside, and all interested persons will be given an opportunity to be heard.

Under Commission hearing rules, anyone wishing to testify must be sworn in, and must agree to answer cross-examination. The hearing procedure is said to be much like that of a courtroom, though more flexible.

The sale of Air California to PSA has been approved by directors of both intra-state airlines, but questions may be raised by other airlines, or other interested parties, regarding competition, supposed concentration of California's airline capability into one company, and effects on service to several California communities.

Four Youths Arrested As Suspects

An alert San Mateo neighbor's call to police brought the arrest of four youths on burglary charges on Sunday afternoon, after San Bruno Police flagged them down in a county-wide roadblock.

San Mateo police were called to the Los Prados Apartments at 2:30 p.m. on Sunday after the neighbor felt that the youths were acting suspiciously as they came and went to an apartment.

Officer Larry Mackey led a convergence of police to the scene. He quickly ascertained there had been a burglary and alerted headquarters, setting up an immediate roadblock.

In San Bruno, Officer Richard Watson took position and saw what appeared to be the suspect vehicle, white, four door auto, proceeding north on he Bayshore Freeway. He intercepted it at Baden avenue and the four were arrested.

Held were Joseph Potenza, 24, of 2836 South Norfolk Street, John Everett Burris, 19, of 37 East Fortieth Street, Steven Dennis Abbott, 23, of 1812 Echo Street — all San Mateo — and a boy of 17.

They were being questioned today as to other burglaries in the area.

Police said stereo components, checks and a small amount of cash had been stolen from the apartment.

They reported Monday that the loot had been identified by its owner.

NORTH COUNTY DEATHS

LORENZ ERBER

Lorenz Erber, 88, 710 Birch Street, Montara, died Tuesday at St. Mary's Hospital in San Francisco, after an illness. He was a native of Germany and a Coastside resident 50 years.

He was a retired butcher.

Funeral services will be held Friday at 8:30 a.m. from the Dutra-Randleman funeral home chapel, Half Moon Bay, with requiem mass at Our Lady of the Pillar Catholic Church at 9 a.m. Interment will be at the Pillar Cemetery, Half Moon Bay.

LLOYD G. SMITH

Lloyd G. Smith, 59, of Millbrae, died September 21 in Burlingame.

A native of San Francisco, he had lived here for many years. He worked as a Yellow Cab driver.

Smith is survived by his wife, Mary, a daughter, Dawn S. Wicklander of San Jose, and his father, Alfred, of Oakland.

Services were held Saturday at Chapel of the Highlands in Millbrae, followed by inurnment at Cypress Lawn Memorial Park.

MARTINA MARIA ARALDI

Martina Maria Araldi, 83, 156 Anza Way, San Bruno, died September 21 at Peninsula Hospital.

A native of Italy, she has lived here for the past six years.

She was a member of the Sons of Italy chapter of South San Francisco.

She is survived by a daughter, Theresa Pulliam of San Bruno, and a son, Alfred, of San Francisco, plus three grandchildren and five great-grandchildren.

Rosary was held Sunday, 8 p.m. at the San Bruno Funeral Home. Mass was recited at St. Robert's Church, at 10 a.m. Monday, and followed by interment at the Italian Cemetery in Colma.

EUGENE P. JENNINGS

Eugene Paul Jennings, 64, 460 Miller Avenue, South San Francisco, was pronounced dead on arrival Saturday at Kaiser Foundation hospital, after suffering an apparent heart attack while at work at the family-owned pharmacy on Grand Avenue.

He was a native of San Francisco and a local resident 50 years.

He was a member of the California Pharmaceutical Association, had been active in Civil Defense during World War II, and was an Amateur Radio Operator. He was a member of All Souls Catholic church, and was active in the Young Men's Institute.

He was a member of a family of which several had been pharmacists, including his parents, the late Mary and James Jennings, and a sister.

Survivors include his wife, Jean; two sons, David, and Paul; a daughter, Maryanne Sims; and one grandchild; three sisters, May Armanini, Mountain View; Frances Evans, San Mateo, and Dr. Agnes Jennings, South San Francisco; three brothers, Theodore, Menlo Park, James, Redwood City, and Richard, South San Francisco.

Services were at the chapel at 9 a.m. Tuesday, with requiem mass at All Souls church at 9:30. Interment will be at Holy Cross cemetery, Colma.

LEO T. SULLIVAN

Leo Timothy Sullivan, 71, 49 Scott Street, San Bruno, died September 19, at Kaiser Hospital in South San Francisco.

A native of Illinois, he has lived in the county for 49 years.

Sullivan was a steel worker for 35 years for Bethlehem Steel Co. He is survived only by two brothers, William F. Sullivan of Aurora, Colo., and John P. Sullivan, of Pueblo, Colo., as well as a niece and nephew on the Peninsula.

WALDEMAR STIER

Waldemar A. "Jack" Stier, 75, former resident of Millbrae, died Thursday at El Camino Hospital, Mountain View, after a long illness. He was a native of Wisconsin, and a resident of the Bay Area since 1946.

He had retired as Western Division Engineer of the Kraft Cheese company, after 42 years of service which began in his native Wisconsin.

He had served in the U.S. Army Field Artillery, in World War I, and was active as a Boy Scout leader, and a member of the Millbrae Methodist Church. He was a member of the Masonic Lodge at Pocatello, Idaho, Past Exalted Ruler of the Pocatello Elks' Lodge, and a current memger of the Palo Alto Elks.

Survivors include his wife, Carla, 1474 Baeton Drive, Sunnyvale; a son, John Stier, Sr., San Mateo; a sister, Mrs. Claudine Byrum, and a brother, Floyd Stier, Wisconsin; and four grandchildren.

PAULA SELOVER

Mrs. Paula Selover, 79, 212 South El Camino Real, Millbrae, died Wednesday at Mills Hospital, after a long illness. She was a native of New York, and a local resident nine years.

Survivors include her husband, Newton P., a son, Walter W., Darien, Conn.; a brother, W. Stull Holt, Bellevue, Washington; a sister, Mrs. Elizabeth Downs, Londonderry, Vermont; and three grandchildren.

S.F. Officer's Badge Stolen

San Francisco Policeman Richard D. Moore was swimming in the ocean near Princeton Wednesday afternoon when someone stole an identification wallet from his pants which he left on the beach.

Moore, 40, of Pacifica, reported he had taken several youths from his neighborhood to the beach. When they completed a swim and returned to their clothing on the beach, Moore discovered his identification wallet had been stolen.

The wallet contained San Francisco Police Department Badge 1792, Moore's driver's license and a credit card. A total of $215 located in other pockets in Moore's pants, was not taken.

DEPLOYED

USS CONSTELLATION — Navy Petty Officer Second Class Michael D. Horton, husband of the former Miss Valerie J. Gorzoch of 1062 Hanover Street, Daly City, has returned to San Diego aboard the aircraft carrier USS Constellation after a nine-month deployment to the Western Pacific.

During the deployment his ship provided air support to U.S. forces in Southeast Asia, and visited Hong Kong, Singapore, Japan and the Republic of the Philippines.

S.S.F. Fire Chief Opening Draws Thirteen Applications

Filing closed Wednesday for appointment as new South San Francisco fire chief, with a total of 13 applicants.

Five have applied from the South San Francisco Fire Dept., and eight from other departments in the Bay Area and elsewhere in northern California.

Those applying from South San Francisco must all be captain or above. Those applying from outside, must be at least a battalion chief, the next highest rank.

Serving as acting fire chief, meanwhile, has been Assistant Fire Chief Derk Zylker, who, however, will be returning Monday from a month's leave. Acting as chief in his absence has been Battalion Chief Jack Ehle.

The new chief will succeed James Meidl, who resigned shortly after being appointed, the entire support of the council earlier this year, because he complained that he did not have Meidl, who was still serving as fire captain, last week resigned from the department and left South San Francisco, to go to work reportedly, for the State of California.

Car Kills D.C. Walker

Leo Revello, 47, of 42 Westfield, Daly City, died early on Monday of numerous injuries suffered Sunday evening when he was struck by a car as he walked across Junipero Serra Boulevard near Alemany Boulevard just north of the county line in San Francisco.

Coroner's Investigator Steve Hortin reported Revello, an engineer, was struck on the right side by a southbound car driven by James Jarvis of 2391 Toyon Way, San Bruno.

$2,434,358 Funds Approved at Airport

Additional airport operating funds of $2,434,358 for the remainder of this fiscal year, were approved by the San Francisco Airport Commission.

The request now goes to the city's Board of Supervisors, and the Mayor's office, which cut the items from the airports budget earlier.

Airports Director James K. Carr told the Commissioners that the money would come from airport revenues, not property taxes.

He said the Mayor had cut the items from the airport budget earlier, with a suggestion that they be re-submitted at mid-year.

The funds include $530,000 for landing field improvements, $525,000 for terminal facilities, $225,000 for parking lot work, $230,000 for relocating untilities, $216,000 for new equipment, and $150,000 in other improvements.

The Commission also agreed to increase, by $75,000, the amount of fees to be paid Bechtel Engineering for various design projects.

They agreed to spend another $4500 for design of the North Terminal basement.

Commissioners accepted as completed, the work Lowrie Paving Company has done on a runway intersection, noting that it was three weeks ahead of schedule.

PRE-FALL CLEARANCE SALE

OUR WAREHOUS AND STORES AR OVER-LOADED • MUST MOVE NOW • MORE ARRIVINC DAILY

OZITE DO-IT-YOURSELF SALE! LOWEST PRICES EVER!!

LAWNSCAPE Synthetic Turf
5 YEAR NON-FADE GUARANTEE
Natural green synthetic turf designed for patios, pools, putting greens, and sundecks. Resists water, mildew, and chemicals.
New "Sunny Side Up" Decorative Turf
New, exciting, colorful stripes for indoor outdoor use to brighten patios, porches and family rooms. This carpet resists sunshine, weather and comes in three beautiful color combinations.
COMPARABLE RETAIL 8.99 SQ. YD.
YOUR CHOICE 5.99 SQ. YD. SAVE $3.00

BATHROOM CARPET by Ozite
Petal Puff
Plush 100% nylon deep pile carpet adds warmth and color to your bath or bedroom decorating. Built-in cushion back construction, plus dirt and stain-resistant quality makes this an ideal carpet for any home.
NOW SALE PRICED AT ....
COMPARABLE RETAIL ....10.88 SQ. YD.
5.99 SQ. YD. SAVE $4.00

Carpet Your ENTIRE HOME

LIVING ROOM, DINING ROOM, HALLWAY AND TWO BEDROOMS
YOUR CHOICE!
• DUPONT NYLON
• POPCORN DESIGN
• HERCULON
$327
BASED ON 60 SQUARE YARDS
COMPLETELY INSTALLED OVER LUXURIOUS FOAM PADDING

HERCULON
100% HERCULON OLEFIN PILE. NEW MIRACLE FIBER, STAIN AND WEAR RESISTANT. BEAUTIFUL DECORATOR COLORS.
NOW SALE PRICED
COMPARABLE RETAIL $4.99
2.99 SQ. YD. SAVE $2.00

DUPONT TRI-COLOR SHAG
100% DUPONT NYLON PILE. DEEP, RICH, DURABLE SHAG. BEAUTIFUL, NEW THREE COLOR DESIGNS.
NOW SALE PRICED
COMPARABLE RETAIL $4.99
3.99 SQ. YD. SAVE $1.00

DACRON® SHAG
100% DACRON POLYESTER PILE. BEAUTIFUL NEW DEEP SHAG WITH A FULL DEEP PILE. MANY NEW DECORATOR COLORS TO CHOOSE FROM.
NOW SALE PRICED
COMPARABLE RETAIL $7.99
4.99 SQ. YD. SAVE $3.00

KODEL TRI-COLOR SHAG
100% KODEL POLYESTER PILE. RICH, DEEP, LUXURIOUSLY THICK PILE. MANY NEW HI STYLE DECORATOR THREE COLOR SHAG TO SELECT FROM. RESISTS DIRT AND SOIL STAINS.
NOW SALE PRICED
COMPARABLE RETAIL $8.99
5.99 SQ. YD. SAVE $3.00

KODEL PLUSH
100% KODEL POLYESTER PILE TWO COLOR TWEED THREE LEVEL RANDOM SHEARED STYLE ACCENTS ANY HOME CHOOSE FROM MANY DECORATOR COLORS.
NOW SALE PRICED
COMPARABLE RETAIL $7.99
4.99 SQ. YD. SAVE $3.00

ALLIED NYLON SHAG
The Surface Yarn of this carpet is 100% Allied Chemical Nylon
NEW BEAUTIFUL SHAG STYLED TO ADD BEAUTY TO ANY HOME DECORATOR COLORS.
NOW SALE PRICED AT
COMPARABLE RETAIL.....$7.99
4.99 SQ. YD. SAVE $3.00

DUPONT DACRON® TRI-COLOR SHAG
100% DACRON POLYESTER PILE BEAUTIFUL NEW DEEP SHAG EASY TO MAINTAIN MANY NEW DECORATOR COLORS TO CHOOSE FROM
NOW SALE PRICED
COMPARABLE RETAIL $8.99
5.99 SQ. YD. SAVE $3.00

ALLIED NYLON SHAG
The Surface Yarn of this carpet is 100% Allied Chemical Nylon
NEW HEAVY SHAG STYLED TO ADD BEAUTY TO ANY HOME DECORATOR COLORS.
NOW SALE PRICE
COMPARABLE RETAIL $10.99
7.99 SQ. YD. SAVE $3.00

KODEL SCULPTURED
100% KODEL POLYESTER PILE. RICH, LUXURIOUSLY THICK PILE. NEW DECORATOR COLORS.
NOW SALE PRICED AT....
COMPARABLE RETAIL.....$8.99
5.99 SQ. YD. SAVE $3.00

ALLIED NYLON SHAG
The Surface Yarn of this carpet is 100% Allied Chemical Nylon
NEW, HEAVY SHAG STYLED FOR TODAY WITH MANY DECORATOR COLORS.
COMPARABLE RETAIL $8.99
5.99 SQ. YD. SAVE $3.00

KODEL TRI-COLOR SHAG
100% KODEL POLYESTER PILE A LUXURIOUS HEAVY PILE WITH MANY NEW EXCITING DECORATOR COLORS AVAILABLE. THIS IS THE ULTIMATE IN BEAUTY, QUALITY AND DURABILITY.
NOW SALE PRICED
COMPARABLE RETAIL $11.99
7.99 SQ. YD. SAVE $4.00

ALLIED NYLON PLUSH
The Surface Yarn of this carpet is 100% Allied Chemical Nylon
NEW HEAVY SHAG STYLED FOR TODAY WITH MANY DECORATOR COLORS.
NOW SALE PRICED
COMPARABLE RETAIL $11.99
8.99 SQ. YD. SAVE $3.00

FREE SHOP-AT-HOME CARPET SERVICE
BANKAMERICARD master charge
Call At The Store Nearest You

BANKAMERICARD master charge 30-60-90 DAYS NO INTEREST
CONVENIENT CREDIT PLANS & BANK TERMS AVAILABLE
• VISIT OUR CUSTOM DRAPERY DEPARTMENT

NORTH HOLLYWOOD • CANOGA PARK • WEST LOS ANGELES • PASADENA • COSTA MESA • HOLLYWOOD • TORRANCE • WEST COVINA • LOS ANGELES • VENTURA • WHITTIER • LONG BEACH • ANAHEIM

ALL CARPETERIA STORES OPEN DAILY 9 AM TO 9 PM—SATURDAY 9 AM TO 6 PM—SUNDAY 10 AM TO 6 PM

Gust's Motel Plans Win Pacifica Favor

Pacifica's planning commission last week granted a use permit to allow Councilman Nick Gust to build his city's first major motel.

The 92-unit complex would be erected on a 1.4-acre site located to the north of Gust's Moonraker's ocean frontage, marked by its pounding surf.

Some questions were asked at the meeting regarding the blocking of views. The staff report noted that the proposed layout of the motel indicates two 3-story wings, one fronting Rockaway Beach Avenue and Maitland Road and the other fronting the northern end of the property; and a one-story wing fronting the ocean in the middle of the block. This, they indicated, plus the shape of the motel, would have the effect of breaking up any undesirable wall effect and would permit a gap in the middle for an ocean view from Coast Highway.

Questions were also asked regarding the continued use of San Marlo as a public right of way along the ocean. The questioners were assured that San Marlo would continue as a dedicated right of way.

The motel would include two-level parking, with two conference rooms, a recreation room and recreation facilities.

The staff report recommended approval of the use permit. "This is a logical commercial recreation facility in relation to the area's restaurants, ocean frontage and access from Coast Highway."

They noted that the city has a need for a new motel, that the basic elevations and placement of the buildings appear to be in scale with the site and that it should not distract from the highway view, due to the higher elevation of the Coast Highway.

The staff also noted that the city is making plans for a small boat harbor just to the north of this site, on the quarry lands:

"Motel uses are compatible with such water-oriented facilities."

Gust is now expected to apply for a permit for site development. This will be followed by actual plans for the motel complex.

Pacifica Apartment Plan Wins

Pacifica planning commissioners met until 1:45 a.m. September 18 as they held a series of public hearings on various proposals which included three apartment complexes, totaling 307 living units.

They approved a use permit and site development plans for the biggest, a 152-unit complex to be built by Ken Royce on a 7½-acre site on the north side of Fassler Avenue across from Crespi School. It will have four apartment buildings, each to contain 28 one-bedroom and 10 two-bedroom units.

Its recreational facilities will include an open pool, a 1375 square foot recreation building and open court play area, two putting greens, pathways, and several "leisure-recreation pads" distributed throughout the site. Some 62 per cent of the site will be in open area.

The staff report noted that the population projection of the area totals 280, 31 of whom would be children.

Among conditions imposed was that no parking shall be permitted along the complex' 2000 feet of Fassler Avenue frontage, no sidewalks would be required along it, but special landscape treatment should be provided, possibly incorporating a pathway effect along the curb frontage. The central recreation area, including the pool and recreation building, must be ready for use before issuance of occupancy permits for two of the four apartment structures.

Commissioners continued over consideration of specific plans filed by William Kirkland in behalf of Pan Pacific Development Co. for construction of a 135-unit apartment complex located between Robert Road and Coast Highway 1, north of Linda Mar.

The development plan had already been approved, quite a while ago, but the current hillside development moratorium was holding up this project.

The commissioners expressed their wish to obtain a better idea of how the project would appear when completed, and how it would look from the Coast Highway.

This project includes 14 acres, three-quarters of which are sloped more than 30 per cent. It would have 108 one-bedroom and 27 two-bedroom units, within the four major building groups. Its buildings would be two stories in height, three stories over parking.

Pan Pacific plans a recreation complex consisting of a 2600-square foot building, a 1000-square foot swimming pool, a 4000-square foot sundeck and a 1500-square foot barbecue area. A foot path connects the two major groupings.

Commissioners approved a use permit for a 20-unit apartment complex located on Linda Mar Boulevard, about 300-feet north of the Adobe Drive intersection.

The complex would include three main buildings. The staff report recommended 17 units only, claiming that 20 units for 20,511 square feet were simply too dense, particularly when in a single family area. However, the planners approved the 20-unit request.

The staff also warned invester Barry Roth of Woodside that approval of a use permit by the Commission does not necessarily constitute approval of the building's appearance, as shown in the application.

"Shown elevations are very similar to those residential developments which the Planning Commission is becoming more critical, in lacking architectural distinctiveness."

Judge Rejects Bid To Halt Coast Pier

U. S. District Judge William T. Sweigert turned down a request Wednesday afternoon for a temporary restraining order to halt construction of Pacifica's 1000-foot fishing pier and sewer outfall line.

The judge said that he would not grant the order unless the complainants—four Sharp Park residents—put up a $25,000 bond. That was the amount of damage that city representatives claimed would be done by such a shut-down.

"Since my clients are all poor persons," Attorney Tom Adamas said, "they were not able to come up with any such bond.

He had asked for the temporary restraining order so that construction would not proceed to such a point where it would be too late for issuance of the order to have any affect upon the actual situation.

Judge Sweigert set a date and time for a formal hearing for granting of a preliminary injunction to stop construction of the line—September 29, 11 a.m., at the U.S. District Court in the Federal Building at 450 Golden Gate Avenue, San Francisco.

Attorney Adams, of the San Mateo County Legal Aid Society, is representing Sharp Park residents Art Durnford, Barry McVeigh, Edward Kerger and Lilly Barros. He faced a battery of four attorneys, representing the jurisdictions financing the pier and the sewer plant—City Attorney John Sherman; Francis Boone from the U.S. Attorney General's office; Richard Jacobs of the State Attorney General's office, and Nan Boert, assistant regional counsel for the Environmental Protection Agency.

The residents seek to have the outfall line and pier go straight out from the sewer plant now under construction, rather than the present plan to have it go out two blocks north of the plant, at Santa Rosa Avenue, where they fear that the resulting commercialization would adversely affect their residential area.

$200,000 'Missing' In Sidewalk Fund

That $200,000 supposedly deposited by former Crystal Springs Terrace developer Walter Beeson for construction of sidewalks along Crystal Springs Road isn't in escrow.

Matter-of-fact, according to San Bruno City Engineer Leo Van Dusen, there never has been any money, in the literal sense, set aside.

Van Dusen said that the $200,000 figure appeared when the matter of placing a sidewalk along Crystal Srpings Road first came before the City Council at the beginning of the project.

The city engineer said that at that time Beeson agreed to a proposal whereby an estimated site development cost would be made including all streets on the project, and from that estimated cost (the $200,000) the sidewalk would be built. The money was not literally set aside only agreed to in writing, that the sidewalk would be complete.

In addition, according to Van Dusen, any amount remaining from this projected $200,000 cost of site development was go toward future extensions of Crystal Springs Road or for sewers.

Van Dusen explained that at the time this $200,000 figure was discussed, Beeson had made a special request for a narrower street section (from 40 to 24-foot) by eliminating parking lanes in order to save the trees along Crystal Springs Road. The council accepted this proposal. It was at this time the estimated site development cost was made, said Van Dusen.

"There's no money in a bank or anywhere," said Van Dusen. "There just would be an accounting at the end of the project that the city would be guaranteed that the developer would put in the street and the city would receive any excess money."

Van Dusen said there has been "a confusion in interpretation, without anyone checking the ordinance or the minutes of the council. It was assumed Beeson would give the city $200,000 to do the work. That's not so."

It was during a planning commission meeting that Mrs. G. M. Biddle, of 140 Oxford Lane, asked what happened to the $200,000, believed to have been set aside for the sidewalk.

OPEN SUNDAYS AND EVENINGS!

Carpeteria
The Supermarket of the Carpet Industry

CARPET TILES
SAVE $$$
DO-IT-YOURSELF
FEELS LIKE VELVET
OUTWEARS OTHER CARPET
EASY TO INSTALL
• 100% NYLON PILE
• STAIN RESISTANT
NOW SALE PRICED 29¢ EA.
SAVE 59c
12"x12"

OPEN SUNDAYS AND EVENINGS • BUY NOW! • BIGGEST SAVINGS EVER

Ozite® KITCHEN CARPETS
NAME BRANDS — FINEST QUALITY
NAME BRANDS. NEW DESIGNER DESIGNS. HI-DENSITY FOAM BACK. GREAT FOR KITCHENS, PATIOS, POOL DECKS, ETC.
4.99 SQ. YD.
SAVE $4.00
COMPARABLE RETAIL $8.99

Ozite® INDOOR-OUTDOOR CARPETS
IDEAL FOR FAMILY ROOMS, PLAY ROOMS, DENS
1.99 SQ. YD.
SAVE $3.00
COMPARABLE RETAIL $4.99

AVLIN SHAG
100% Avlin Polyester Pile Beautiful Heavy Shag. New colors to select from.
4.99 SQ. YD.
SAVE $2.00
NOW SALE PRICED
COMPARABLE RETAIL $6.99

ENKALURE® II PLUSH
Amazing new 100% nylon pile. This carpet has excellent soil-hiding characteristics that makes your carpet look cleaner longer. Long wear, easy caring, static control yarn comes in many beautiful decorator colors.
8.99 SQ. YD.
SAVE $3.00
COMPARABLE RETAIL....$11.99

NYLON HI-LOW
100% CONTINUOUS FILAMENT NYLON PILE. POPULAR NYLON HI-LOW THAT COMBINES BEAUTY AND DURABILITY. MANY COLORS TO CHOOSE FROM.
NOW SALE PRICED
2.99 SQ. YD.
SAVE $2.00
COMPARABLE RETAIL ... $4.99

AVLIN PATTERN POLYESTER
100% ALVIN® POLYESTER PILE. EXTRA HEAVY, THICK, PATTERENED DESIGN, RUGGED, DURABLE AND EASY TO MAINTAIN ... MADE WITH NEW CONTINUOUS FILAMENT A FILAMENT AVLIN® POLYESTER.
AVLIN® is a TM of FMC Corp.
NOW SALE PRICED.....
5.99 SQ. YD.
SAVE $3.00
COMPARABLE RETAIL ... $8.99

ANTRON PLUSH
100% Antron nylon pile. Luxurious, resilient, dense pile that is more durable than other nylon or natural fibers. This carpet is easy to care for and retains its new look even under heavy usage. Many rich and exciting colors available.
8.99 SQ. YD.
SAVE $3.00
COMPARABLE RETAIL....$11.99

1000s OF REMNANTS
LARGE SAVINGS UP TO... 60%
Living Room, Dining Room, Bedrooms.
SMALL SAVINGS UP TO... 80%
Hallways, Baths, Cars, Etc.
BRING YOUR ROOM MEASUREMENTS

Allied NYLON SHAG
The Surface Yarn of this carpet is 100% Allied Chemical Nylon
New, deep luxurious pile styled to add beauty to any home.
6.99 SQ. YD.
SAVE $5.00
NOW SALE PRICED
COMPARABLE RETAIL $11.99

ANTRON II
100% Antron II pile. Unbelievably rich, resilient, dense pile ... rich and truly delicate colors. Antron II looks clean and fresh longer than any other fiber. It retains its new look even under heavy usage.
NOW SALE PRICED
12.99 SQ. YD.
SAVE $6.00
COMPARABLE RETAIL $18.99 ..

VALUABLE COUPON
BRAIDED RUG
4x6 COMPARABLE RETAIL $20.00
$6.95
WITH COUPON LIMIT ONE PER CUSTOMER
CLIP THIS COUPON

SPECIAL SALE
CUSTOM DRAPERIES
Professionally Made Custom Draperies. Your Choice of Fabrics.
SPECIALS $3.50-$4.50 FABRICS
SUPERB WORKMANSHIP
ONLY... $1.77 YD.
REDUCED FROM OUR REGULAR LOW PRICE!

VALUABLE COUPON
BRAIDED RUG
9x12 COMPARABLE RETAIL $89.95
$29.95
WITH COUPON LIMIT ONE PER CUSTOMER
CLIP THIS COUPON

MILLBRAE
320 El Camino Real 692-2555

SAN CARLOS
930 El Camino Real 592-5621

ALL CARPETERIA STORES OPEN DAILY 9 AM TO 9 PM—SATURDAY 9 AM TO 6 PM—SUNDAY 10 AM TO 6 PM

SELIX
FORMAL WEAR
Specialists Since 1906
SALES • RENTALS
SAN MATEO
94 E. 3rd Ave.
Open Monday to 8:30 P.M.
PALO ALTO
158 University Ave.
Open Monday to 8:30 P.M.
9 Convenient SELIX Locations
SAN FRANCISCO - OAKLAND - BERKELEY - HAYWARD
SACRAMENTO - SAN MATEO - PALO ALTO - SAN JOSE

NOW ON SALE!
See Amana
America's Finest No-Frost Refrigerator!
16 to 25 CU. FT. INSIDE
FITS 32" or 36" SPACE
YOU CAN'T BEAT OUR PRICE AND SERVICE REPUTATION!
SALES — SERVICE — PARTS
"Our Service and Reputation Are Our Greatest Asset"
GENERAL APPLIANCE Company
San Mateo, 347-6098 1333 Howard Ave.
San Francisco, 621-7778 Burlingame, 347-7053

OUR PRICE PROTECTION POLICY GUARANTEES THESE PRICES TO BE EFFECTIVE WEDNESDAY, SEPT. 27, THROUGH TUESDAY, OCT. 3rd. 1972

Grand OPENING ALEC

2nd BIG WEEK!

We Gladly Accept.... USDA FOOD STAMP COUPONS

BUTCHER SHOP
255 "D" STREET, DALY CITY/COLMA
(Located In The Alec Discount Shopping Center)
THE HOME OF GUARANTEED LOW MEAT PRICES!

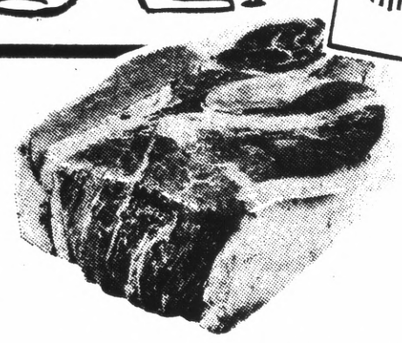

CHUCK ROAST

Any Cut! USDA Choice and Allan's Quality Steer Beef

lb. 55¢

SIRLOIN TIP ROAST

Boneless Oven Roast, USDA Choice & Allan's Quality Steer Beef

lb. 1.09

SIRLOIN or RIB STEAK

Tender, Juicy Steaks. USDA Choice and Allan's Quality Steer Beef

lb. 1.09

POSITIVELY NO SALES TO DEALERS!

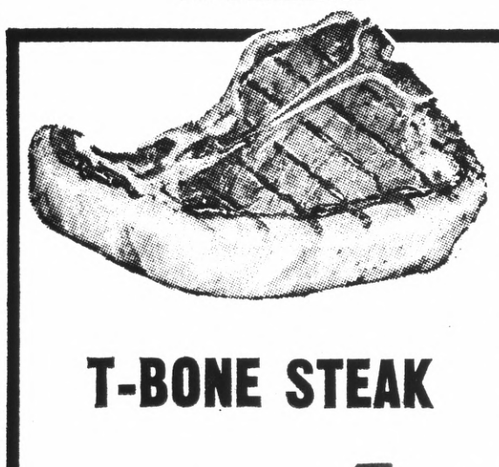

T-BONE STEAK

Well Trimmed & Tender, USDA Choice and Allan's Quality Steer Beef.

lb. 1.24

* GUARANTEED! LOWEST MEAT PRICES IN TOWN!

ON USDA CHOICE and ALLAN'S QUALITY STEER BEEF!

* FACT!

COMPARE OUR MEAT PRICES!

THATS RIGHT !!! COMPARE...AND SEE FOR YOURSELF HOW MUCH YOU CAN SAVE AT ALEC ON YOUR TOTAL MEAT PURCHASES AT OUR NEW BUTCHER SHOP AS COMPARED TO OUR COMPETITORS DISCOUNT PRICES!

PLUS:

We Guarantee Every Single Cut of Our Beef to meet your satisfaction, or your purchase price will be cheerfully refunded!

USDA CHOICE

We Sell ONLY U.S.D.A. Choice ...and ALLAN'S Quality Steer Beef!

NO NEED TO COMPARE PRICES...WE'VE DONE IT FOR YOU!..PRICES SHOWN BELOW FOR POPULAR MEAT DEPT. ITEMS CHOSEN AT RANDOM FROM OUR COMPETITOR'S PRICES FROM IN-STORE AND NEWSPAPER ADVERTISEMENTS DURING THE WEEK OF SEPTEMBER 18th.

CUTS OF MEAT	ALEC	SAFEWAY	LUCKY	QFI	GEMCO
GROUND CHUCK, fresh ground	.79 lb.	.87 lb.	.68 lb.	.79 lb.	.67 lb.
PORK ROAST, loin or blade end, ...	.69 lb.	.97 lb.	.89 lb.	.99 lb.	.88 lb.
POT ROAST, boneless-bottom round...	.98 lb.	1.19 lb.	1.25 lb.	1.29 lb.	1.24 lb.
SWISS STEAK, boneless.....	1.09 lb.	1.62 lb.	1.25 lb.	1.39 lb.	1.24 lb.
FRYER PARTS, fresh legs & thighs.....	.59 lb.	.75 lb.	.69 lb.	.79 lb.	.69 lb.
MARKET STEAKS, boneless, waste free..	1.89 lb.	2.19 lb.	1.99 lb.	1.89 lb.	1.98 lb.
BEEF STEW, boneless cubes of beef.....	.98 lb.	1.09 lb.	1.05 lb.	1.29 lb.	1.04 lb.
CUBE STEAK, delicious for frying.....	1.49 lb.	1.79 lb.	1.69 lb.	1.79 lb.	1.68 lb.
SHOULDN'T YOU BE SHOPPING at ALEC?	8.50 TOTAL	10.41 22.5% HIGHER	9.49 11.6% HIGHER	10.22 20.2% HIGHER	9.42 10.8% HIGHER

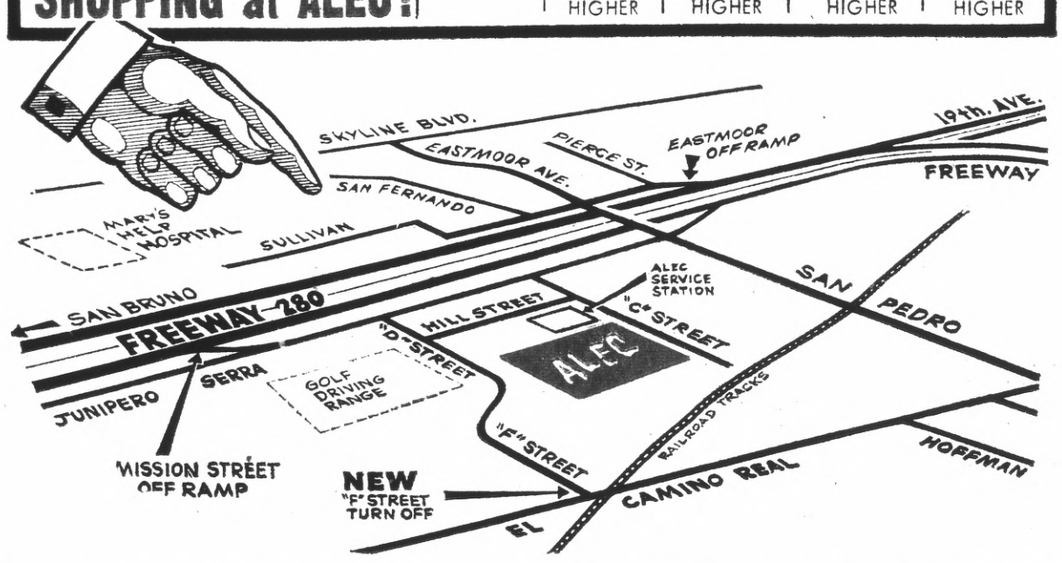

CHUCK STEAKS

Tender, Economy Steaks. USDA Choice & Allan's Quality Steer Beef

lb. 59¢

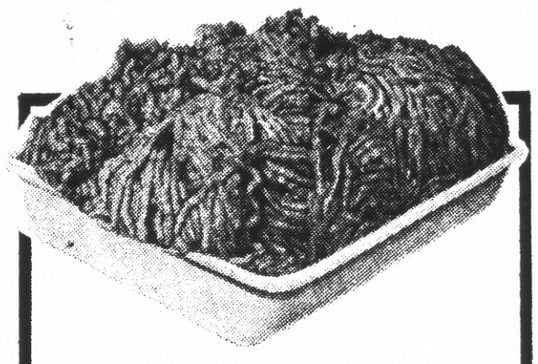

GROUND BEEF

Freshly Ground USDA Choice and Allan's Quality Steer Beef

lb. 48¢

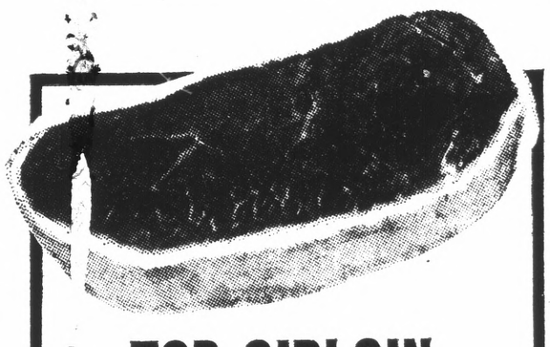

TOP SIRLOIN STEAK

Delicious for Bar-B-Q.... USDA Choice and Allan's Quality Steer Beef

lb. 1.69

POSITIVELY NO SALES TO SUPERMARKETS!

TOP ROUND STEAK

Boneless USDA Choice and Allan's Quality Steer Beef.

lb. 1.19

IN THE DALY CITY/COLMA AREA THE ROADS TO GUARANTEED LOWEST MEAT PRICES LEAD DIRECTLY TO ALEC!

Funds Alloted To S.F. Airports

California airports will be allotted at least $18,278,537 from federal funds during fiscal 1973, Secretary of Transportation John A. Volpe announced last week.

The money comes from three separate funds within the federal Airport Development Aid Program authorized by the Airport and Airways Development Act of 1970. Further funds totalling $83,330,000 may be spent by the Secretary of Transportation for airport and airways development, at his discretion, and without regard for geographical boundaries.

Largest chunk of the federal money to be allotted to California, is $11,015,651 granted to 31 airports.

Another $5,706,312 is set aside for development of airports serving airlines, and $1,556,574 is set aside for airfields serving general aviation.

From the larger sum, $3,123,209 is available to San Francisco International; and $5,017,035 to Los Angeles.

San Diego's Unified Port District will get $834,038; and the Port of Oakland will receive $488,607.

Other allotments include:

San Jose, $403,023; Sacramento, $352,046; Orange County, $229,809; and Fresno, $110,578.

Monterey Peninsula Airport will get $92,197; Long Beach, $87,539; Palm Springs, $66,270; Santa Barbara, $57,512; Kern County, $32,328; Humboldt County, $28,685; San Joaquin County, $14,015; Santa Maria, $13,654; and Redding, $10,058.

Ventura County will get $9321; Imperial County, $8457; Modesto, $7760; Merced, $5471; Chico, $4447; Visalia, $4321; Sonoa County, $3861; Los Angeles County, $3424; San Luis Obispo, $2586; Del Norte County, $1995; El Dorado County, $1743; San Bernardino County, $1079; Riverside County, $581; and Yuba County, $2.

San Francisco International, as an air carrier airport, may get further allotments from the $5,706,312 allotted to California, as well as from the Secretary of Transportation's discretionary fund.

Burglary at Bruno Home

Some burglars apparently have their minds set on exactly what they want.

At least that appears the case in the home burglary of Marie L. Monize on Lassen Drive in San Bruno.

Someone broke into her residence between 1 p.m. and 5 p.m. Wednesday and took liquor, a camera, and a piggy bank, police said.

Also reported to San Bruno police on Wednesday was the burglary of Phyllis N. Williams' residence on Milton Avenue. Police said a TV, stereo and tape deck were taken with a loss estimated at $600.

On Thursday evening, while Arthur S. Mowat, of Rollingwood Drive, was visiting friends someone used a pry bar to pry open his front door and escape with an undetermined loss that included rifles and currency, according to a police report.

Youth Held For Gunplay

San Bruno police following up on information received September 20 arrested an 18-year-old San Francisco youth on charges of carrying a concealed loaded weapon.

Booked was Clay Leon Huckins. He was released on $315 bail and is scheduled to appear in South San Francisco Northern Judicial Court October 2. Police said a loaded .38 caliber revolver was found under the right front seat of Huckins' car.

Bar Bandits Are Foiled

A pair of gunmen fled the Rio bar in downtown San Bruno on Saturday morning after an unsuccessful attempt to hold up the establishment.

The men, one wearing a mask, entered the bar in the 400 block of San Mateo Avenue shortly after 6:30 a.m. while two janitors were cleaning up.

After ordering Anthony Farantino, 21, and his brother, Andrew, 19, to lie on the floor the two men went through the pair's pockets without success, police said.

Vandals Rip S.S.F. School

Arrest of four children has broken South San Francisco's biggest school vandalism case in years, police announced today.

Investigation is continuing and more arrests are pending, police add. No details on the arrested children were available at press time. One child was determined to have been the ringleader and instigator of the vandalism, police say.

The vandalism took place on August 31, just before Martin school started its fall term. Vandals broke 95 percent of the windows in the school, police report, and then ransacked many rooms, taking office and electronic equipment. Police are still trying to recover the stolen loot.

Cost of the damage is estimated at $5,000. School officials have promised to make the children or their parents pay for the cost of repairing the windows.

Man Arrested, Block Parent Calls Police

A 38-year-old South San Francisco man, Donald Tufts, was arrested by police on a charge involving rape at knife point of a 12-year-old girl.

According to police, Tufts was previously a boarder at the home of the girl's mother. The mother left home for a couple of days and told the daughter to stay at a neighbor's house. Tufts called at the house where the girl was staying and told her that she was supposed to stay at her own home. He then took her to her vacant home.

Police allege that Tufts returned that night to awake her, blindfolded and gagged her, and then, threatening her with a knife, committed his rape, early yesterday morning.

The mother returned home unexpectedly, at 5:30 a.m. and Tufts answered the door. The frightened girl ran out of the back door, ran two blocks until she saw a "block parent" sign, and asked for help. The block mother called the police.

2 Promoted At Oceana Hi

Trustees of the Jefferson High School District promoted a teacher and an administrator last week at Oceana High School in Pacifica.

Frank Terra Nova, 40, assistant principal-administration at Oceana was elevated to vice principal.

Faculty member Andrew McCarthy will succeed Terra Nova, who moved up to the slot previously occupied by Joe Conway, the new principal of the Pacifica school.

Conway became principal recently when Dr. Robert Watt was selected to move up to assistant superintendent-business in Jefferson District offices in Daly City.

Both Terra Nova and McCarthy live in Burlingame.

ABOARD CARRIER

USS CONSTELLATION — Navy Stewardsman Dante A. Magno, son of Mr. and Mrs. Dionisio C. Magno of 140 Edgemont Drive, Daly City, has returned to San Diego aboard the aircraft carrier USS Constellation after a nine-month deployment to the Western Pacific.

QFI STORES

1015 EL CAMINO REAL — SOUTH SAN FRANCISCO
959 EL CAMINO REAL — MILLBRAE
20TH AND EL CAMINO REAL — SAN MATEO
64 SERRAMONTE CENTER — DALY CITY
2900 ALEMANY — SAN FRANCISCO

Grocery & Produce Prices Effective Wednesday Sept. 27th Thru Tuesday October 3rd

START SAVING WITH THESE BEST FOOD BUYS

SANI-CLOR BLEACH GALLON Jug 35¢
SCOTTOWELS BIG ROLL Decorated 25¢
HUME PEACHES ELBERTA Finest Sliced, 2½ Can 29¢
MEDIUM PRUNES DEL MONTE-DRIED 2 Lb. Pkg. Reg. 89c Value 69¢
SKIPPY DOG FOOD 15 Oz. Can 6 FOR 65¢
FRUIT COCKTAIL DEL MONTE 2½ Can 39¢
CORNED BEEF HASH LIBBY'S 15½ Oz. Can 48¢
OLIVE OIL BERTOLLI (Gallon Can . . . 4.69) 24 Oz. Can 99¢
LIBBY'S BEETS PICKLED-SLICED 303 Jar 29¢

Libby's SOLID PAK PUMPKIN 2½ Can 29¢
Diamond A FRENCH SLICED GREEN BEANS 303 Can 23¢
Del Monte STEWED TOMATOES 303 Can 23¢
Italian Kitchen RED WINE VINEGAR Plain Or Garlic 24 Oz. Bottle 43¢

JOHNSON'S RAID House & Garden Bug Killer 13½ Oz. Aerosol Can 1.39

ROYAL SPAGHETTI 1 Lb. Pkg. 22¢
S&W RED KIDNEY BEANS Large 27 Oz. Can 29¢
S&W SWEET WATERMELON Pickled Tumbler Glass 39¢
S&W FANCY APPLE SAUCE 8½ Oz. Can 2 FOR 29¢
FILET of MACKEREL Diamont Imported Boneless 4 2/5 Oz. Can 25¢
CONTADINA TOMATO PASTE 6 Oz. Can 2 FOR 33¢
B & M OVEN-BAKED BEANS 19 Oz. Can 33¢
BERTOLLI CHIANTI WINE 24 Oz. Bottle 1.59
SHAKE n BAKE For Chicken 9½ Oz. Pkg. 79¢
LESLIE SALT Plain Or Iodized 26 Oz. Pkg. 2 FOR 25¢
DUNCAN HINES BROWNIE MIX 23 Oz. Pkg. 59¢
GLAD WRAP 100 Ft. Roll 29¢
GLAD STORAGE BAGS 25 Ct. Pkg. 39¢
GLAD SANDWICH BAGS (80 Ct.... 33c) 150 Count Pkg. 55¢
CREME DE MENTHE WAFERS Andes 8 oz. Box 65¢
PEARSONS COFFEE NIPS Or Choc. Parfait 5½ Oz. Box 29¢
CHALLENGE NON-FAT MILK Powdered 12 Quart Size 1.49

KING TIDE — With This QFI COUPON Expires After October 3rd — Giant 84 Oz. Reg. 1.46 — 1.09 — One Coupon Per Customer

MAYONNAISE — With This QFI COUPON Expires After October 3rd — BORDENS Quart Jar 49¢ — One Coupon Per Customer

BUTTER-NUT COFFEE — With This QFI COUPON Expires After October 3rd — 2 lb. can 1.39 — One Coupon Per Customer

START SAVING WITH BEST FROZEN FOOD BUYS!

Swanson BREAKFAST French Toast & Sausage, Pancake And Sausage, Scrambled Eggs & Sausage 3 pkgs. reg. $1
BIRDS EYE INTERNATIONAL VEGETABLES Bavarian, Chinese, Danish, Hawaiian, Italian, Japanese, Mexican, Parisian, and Spanish Style Vegetables, 10 Oz. Pkg. 39¢
Colonial CHOCOLATE FUDGE OR GERMAN CHOC. CAKE Reg. Pkg. 89c

SEABROOK CREAMED SPINACH 9 Oz. Pkg. 25¢
FROSTY ACRES STRAWBERRIES Sliced 10 Oz. Pkg. 5 FOR $1
TREESWEET ORANGE JUICE 6 Oz. Can 5 FOR 89¢

Berkeley Farms PREMIUM ICE CREAM All Flavors On Sale ½ GAL. 69¢
SWANSON ENTREES Fish n Chips Or Beef Enchiladas Reg. Pkg. 3 FOR $1
COOL 'n CREAMY Birds Eye, Light Or Dark Chocolate, 4 Pack 49¢
CROWN PEA PODS Reg. 33c 6 Oz. Pkg. 2 FOR 49¢
ALASKA SHRIMP Pacific Pearl 8 Oz. Pkg. 79¢
TURKEY ROAST Valchris, 4½-5 Lbs. Average All Breast & Thigh Meat lb. 89¢

Dairy Case Specials
BERKELEY FARMS YOGURT European Prepared Or Reg. All Flavors 5 FOR $1
HOMEMADE RAVIOLI 48 To A Carton Reg. Pkg. 39¢
HOMEMADE SAUCE 7 Oz. Pkg. 4 FOR $1
SWEET CHERRY PEPPERS Homemade 32 Oz. 59¢
100% ORANGE JUICE Berkeley Farms Full Quart 44¢

KRAFT SLICED SWISS CHEESE — Natural 6 Oz. Pkg. 39¢

BANANAS Finest Quality Chiquita Or Cabana . . . lb. 11¢
POTATOES U.S. No. 1 All Purpose Oregon Russets 4 lb. bag 49¢
JONATHAN APPLES Fancy California Grown 4 lb. bag 49¢
VALENCIA ORANGES Fancy, Sweet, Juicy Calif. Sun-Kist Brand 5 lb. bag 69¢
LAKE COUNTY PEARS U.S. No 1 Bartletts lb. 29¢
GRAPES Ladyfinger Variety Fresh, Sweet, Tasty lb. 25¢
CELERY Fancy Fresh Crisp Stalks each 25¢
ASSORTED VIOLETS 4 Inch Pots (Colors) In Our Flower Dept. Not Available At Stonestown Lck Or Grand Central Mkts. 99¢

Meat Prices Effective Wed. Thru Sat.

QFI Finest Meats

At The Following Locations Only
2900 Alemany—64 Serramonte—South S.F.—Millbrae—San Mateo
U.S.D.A. CHOICE OR ALLAN'S FINEST STEER BEEF

BEEF ROASTS
BONELESS From Natural Flavorful Steers Trimmed No Waste
SIRLOIN TIP, CROSS RIB & RUMP 1.29 lb.
All Purpose EYE OF THE ROUND 1.49 lb.

ANNIVERSARY STEAK SALE!
Quality And Variety Galore T-BONE & PORTERHOUSE 1.49 Per Lb.
SIRLOINS Aged, Tender, Uniform 1.09 lb.

HOFFMAN-BETTER MAID SLICED BACON 1 lb. Cello Pkg. 79¢

OSCAR MAYER Favorites
All Meat or Beef Franks lb. 89c
SMOKIE LINKS 12 Oz. Pkg. 89c
BOLOGNA All Meat Or Pure Beef 12 Oz. Pkg. 79c
BRAUNSCHWEIGER Spread Tube 45c

CHUNK BOLOGNA Krey, Large Per Lb. 59¢
KREY LIVERWURST Fine Texture lb. 67¢
DINNER FRANKS Allans, Plump, Juicy, Serve With Sauerkraut 2 LBS. 1.49
JUNIOR TURKEYS Norbest, 5½ to 6 Lbs. each 2.89
FRESH FRYERS Cut-Up Or Split, Calif. Pheasant Brand lb. 47¢
TURKEY SAUSAGE In Rolls, Economical lb. 59¢
SLICED BOLOGNA All Beef, Morrel, Reg. 89c Special 69¢

LITTLE SIZZLERS Hormels, 12 Oz. Pkg. 69¢
McCOY BEEF BACON (McCoy Chili, lb. 69)... Sliced, 12 Oz. Pkg. 75¢
LINK SAUSAGE Shenson Beef Or Hoffman Pork, ½ Lb. Pkg. 39¢
PORK CHOPS Family Pak, Economical lb. 99¢
PORK LOIN ROAST Wilson Certified Fresh, Plenty Centers lb. 79¢
CHUCK GROUND Quality Controlled lb. 77¢
BAR-S HAM HOCKS Meaty, Boil With Cabbage Or Beans lb. 49¢

'Fishes' Is DC Book Reviewer's Subject

Dr. Earl S. Hearld, associate director of Steinhart Aquarium, will be the first book reviewer of the current season for the Friends of the Daly City Library September 28, at 10 a.m. in the Coral Room of the Westlake Public Library, 275 Southgate Avenue.

Mrs. F. Lincoln Walter, book review chairman, said Dr. Herald will discuss his most recent book, "Fishes of North America," released by Chanticleer Press in April, 1972.

The series of free book reviews is being presented by The Friends as a community service, and the public is invited to attend.

A coffee hour preceding the review will be hostessed by Mmes. Thomas Donohue and Anthony Barichievich, hospitality chairmen.

Mrs. Walter is planning a no-host luncheon to honor Dr. and Mrs. Herald, followiing the program, at Vinenzo's Grotto, Colma. Reservations for the luncheon will be accepted by Mrs. Walter at the review.

SSF is Setting for Nuptials

Our Redeemer Lutheran Church in South San Francisco was the setting for the marriage of Karen Rothgery, daughter of Mr. and Mrs. Grover Rothgery of San Bruno, and Bruce A. Heise. He is the son of Marjorie Heise of Pacifica and Ernest Heise of El Granada.

The newlyweds greeted well wishers after the service in the Mermaid Room of the El Rancho Motel. They honeymooned in Hawaii and are now living in San Bruno.

When Karen said her promises, she was dressed in a white Empire gown of organza over satin with daisy trim. Yellow Empire gowns trimmed in white lace were worn by all her attendants.

Laurel Foss was her sister's matron of honor and Kristin Rothgery, another sister, and Melissa Musura were the bridesmaids.

Bruce asked Clifford Cox to be his best man. Ushers were Frank Martin, Gary Hayden and Bradley Heise, his brother.

The newlyweds are both graduates of Oceana High School. She is now employed in Brisbane and he works in Pacifica.

Karen has one brother, William Rothgery. Her husband is also the brother of Patricia Love and Craig, Eric and Todd Heise.

Smith-Brandt

A honeymoon in Southern California followed the marriage of Mr. and Mrs. Michael Richard Brandt which took place at Broadmoor Presbyterian Church in Daly City.

The new matron is the former Cathryn Patricia Smith, daughter of Mr. and Mrs. Donald Smith of Daly City. Her bridegroom is the son of Mr. and Mrs. George Brandt, also of Daly City.

The newlyweds greeted guests after the service at Brentwood Lodge in San Francisco. They are both graduates of Westmoor High School.

Cathryn asked Joann Zago to be her maid of honor and Donna and Lynn Smith, her sisters, shared bridesmaid duties with Laurie Layton, Michael's sister. Susan and Robin Gallicano were the flower girls.

Bradley Cloonan stood with Michael as best man and guests were seated by Monte Rettke, Dave Impeartrice, Robert Layton and Michael McLennan.

Allen-Herrera

Northern California was the honeymoon destination of Mr. and Mrs. Lawrence Anthony Herrera (Dawna Charlene Allen) who were married at the Valley United Presbyterian Church in Portola Valley and are now living in Foster City.

The new matron is the daughter of Mr. and Mrs. Kenneth R. Allen of Hanford who hosted a reception following the service at the Cabana Hyatt House in Palo Alto. The bridegroom's parents are Mr. and Mrs. Lawrence Herrera of San Bruno.

When Dawna said her vows, she was dressed in a Victorian styled white organza gown detailed with Cluny lace. For something old, she carried a wedding glove dating back to 1905 belonging to her maternal grandmother. She also had a six pence from England in her shoe.

Millbrae Couple Marks Golden Wedding Date

Friends and relatives of Mr. and Mrs. Merle Fenelon Faber gathered at their Millbrae home to honor them on their golden wedding anniversary.

The cocktail dinner party was hosted by Mrs. Faber's sister, Mrs. Walter Altmeyer. During the evening, the couple showed photographs and described events of their lives.

The Fabers exchanged vows in Modesto on September 5, 1922. They have lived in the Bay Area for the past 50 years. Faber has been retired from the manufacturing business since 1960. His wife is a licensed pilot who flew in the fifties.

D.C. Gym Open; Schedule Given

The Daly City Recreation Division, with the cooperaton of the Jefferson High School District, has announced the following schedule of evening gymnasium usage by the general public:

Serramonte High School Gymnasium, open on Mondays, Tuesdays and Fridays from 7-10 p.m., for free play basketball and ping pong; Wednesdays from 7 to 10 p.m., open gym, volleyball only.

Westmoor High School Gymnasium, open 7-10 p.m., Monday through Friday, and from 10 a.m.-4 p.m., Saturdays.

Jefferson High School Gymnasium, Mondays and Wednesdays, from 7-10 p.m., free play.

Teen Sewing Contest Slated

Jane Desmond, Wards fashion fabric coordinator, has announced the opening of the fourth annual teen sewing contest.

Teenage girls, 12 to 19 years old are eligible. Contestants will personally cut, sew and make a garment for herself and enter it in the sewing bonanza contest in the Serramonte Montgomery Wards. There is no entry fee required.

Contest dates are August 28 through October 14. Garments may be entered in Wards fashion fabric department at any time before October 14.

'Garage Sale' By ORT Chapter

Mrs. Leo Amster, president, has announced that a "Garage Sale" will be sponsored by Sunlit Chapter ORT October 6-7 at 200 Laurel Ave., San Bruno between the hours of 9 and 5.

MUSIC PROGRAM

Music students from Westmoor and Serramonte High Schools in Daly City are participating in the music education benefit program for the National Music and HiFi Expo '72 in conjunction with the California Music Educators Association (CMEA) at Daly City's Cow Palace, October 6-8.

PROGRAM CHANGE

Cannonball Adderley, famous jazz saxophone player, is replacing jazz bassist Charlie Mingus at the National Music and HiFi Expo '72 which runs Oct. 6-8 at Daly City's Cow Palace. Mingus is ill and had to cancel.

mayfair SUPERMARKETS MONEY SAVING SPECIALS

Boneless CROSS RIB ROAST OVEN ROAST LB. 99¢

CHUCK ROAST USDA CHOICE Exclusively BLADE CUT LB. 56¢
7 BONE CUT ... LB 59¢

YANKEE POT ROAST THE BETTER POT ROAST USDA CHOICE Exclusively LB. 67¢

SIRLOIN TIP ROAST BEST FOR OVEN ROAST (SILVER SIDE TIP ... LB. $1.33) USDA CHOICE Exclusively LB. $1.26

BEEF STEW LEAN AND BONELESS ... LB. 99¢

FOSTER FARMS CALIF. GROWN! FRYING CHICKEN PARTS WHOLE LEGS, DRUMSTICKS, THIGHS LB. 55¢
BREASTS LB. 66¢

GROUND BEEF SMALLER AMOUNTS ... 73¢ lb. 3 LBS OR MORE ... LB. 68¢

ARMOUR STAR BACON MIRA CURE 12 OZ. PKG. ... 79¢ MAYFRESH THICK 2 LB. PKG. ... $1.79

LEG OF LAMB GENUINE SPRING NEW ZEALAND FLASH FROZEN LB. 88¢

SMOKED PICNICS DRY CURE BAKE LIKE HAM LB. 66¢ SMOKED PORK CHOPS CENTER CUT ... LB. $1.19

BUTTERFISH OCEAN FRESH FILLETS ... LB. 59¢

BABY LOBSTER TAILS AVG. WT. 3 OZ. ... PKG. OF 6 $3.59

MAYFRESH 32 OZ. MAYONNAISE 49¢

MAYFRESH 10½ OZ. CAN TOMATO SOUP 10¢

MAYFRESH SODA 1 LB. CRACKERS 25¢

MAYFRESH 1 LB. MARGARINE 6 FOR $1

LOG CABIN 24 OZ. BTL. TABLE SYRUP 59¢

MAYFRESH NO. 303 APPLESAUCE 6 FOR $1

CHIC-E 6½-OZ. CAT FOOD 10¢

PINEAPPLE 46 OZ. DOLE JUICE 28¢

MAYFRESH NO. 1 TALL CANNED MILK 18¢

ICE CREAM ARDEN HALF GALLON 69¢

Orange Juice Minute Maid 16 Oz. Can 69¢
Eggo Waffles 20 OZ. PKG. 69¢
Swanson Breakfast Fr. Toast W/Sauce Pancake W/Sauce 4½ oz. Pkg. 39¢
Birdseye Cut Green Beans 9 oz. Pkg. 4 FOR $1
Van De Kamp Beef Enchilada Dinner 7½ oz. 39¢
Stewed Vegetables Stokely 2 lb. Pkg. 49¢
Grape Juice Mayfresh 6 oz. Can 5 FOR $1
Meat Pies Morton 8 oz. 4 FOR $1

MORTONS DINNERS ... REG. SIZE 39¢
ORE-IDA TATER TOTS ... 32 OZ. 49¢

mayfair DAIRY/DELICATESSEN

OSCAR MAYER BOLOGNA ALL REG. OR MEAT THICK SLICE ... 12 OZ. 85¢

BRAUNSCHWEIGER SPREAD OSCAR MAYER ... 8 OZ. 52¢
SMOKIE LINKS OSCAR MAYER ... 12 OZ. 99¢
NATURAL SWISS OR MUENSTER KRAFT SLICE ... 6 OZ. 55¢
BISCUITS BALLARD OR PILLSBURY ... 8 OZ. 12¢
ARDEN COTTAGE CHEESE 1 PT. 37¢

mayfair SPECIAL VALUE
TRIPLE STAMPS
BLUE CHIP STAMPS
WITH THIS COUPON and $5.00 MINIMUM PURCHASE, EXCLUDING DAIRY PRODUCTS, TOBACCO AND ALCOHOLIC BEVERAGES. SEPT. 27th thru OCT. 3
store use only amt. of purch

mayfair SPECIAL VALUE
MAYFRESH SUGAR 5 LB. BAG 59¢

mayfair SPECIAL VALUE
BETTY CROCKER CAKE MIX 19 OZ 3 FOR $1

JELLS BEST OR MAYFRESH GELATIN 3-OZ. PKG. 5¢

HI-C DRINKS ASST. FLAVORS 46 OZ. CAN 3 FOR $1

IVORY SOAP 4 PAK PERSONAL DEAL PAK 29¢

Sanalac Instant Powdered Milk 10 Qt. 1.49
Mayfresh Salt Iodized or Plain 26 oz. Pkg. 11¢
Dog Food Bar-None # Tall Can 10¢
Schilling Casseroles Taco, 12½ oz. Pkg. Tomale, 21½ oz. Pkg. 59¢
Crisco Salad Oil 48 oz. Btl. 99¢
Velveeta Cheese 2 lb. Pkg. 1.25
Deluxe Mushrooms SL. & Whole 2½ oz. Can 3 FOR $1
Beef Stew Dinty Moore 24 oz. Can 79¢
Coffee Hills Bros. 10-oz. Inst. 1.29 2 lb. can 1.59
Hydrox Cookies Sunshine 20 oz. Pkg. 49¢
Welch Grape Jam & Jelly 32 oz. 59¢
Fab Detergent Giant Size 69¢
Pork & Beans Van Camp s#300 Can 19¢
Mashed Potato Buds Betty Crocker 28-oz. pkg. 1.19
Facial Tissue Mayfair 200 Ct. 4 FOR $1
Faultless Starch & Fabric Finish 22 oz. 69¢
Dry Dog Food Skippy 10 lb. Bag 1.39
Del Monte Catsup 20 oz. Btl. 33¢

mayfair SPECIAL VALUE
SCOTT DECORATOR TOWELS JUMBO ROLL 25¢

mayfair LIQUORS
ROYAL OCCASION VODKA 80 PROOF HALF GALLON 6.66

Whiskey Royal Occasional Charcoal (New Light Wt. Bottle) ½ Gal. 8.88
Royal Occasion Scotch Rare Imported 86 Proof Qt. 4.99
Canadian Whiskey Royal Occasion 5th 3.99
Berwicks Gin 5th 2.99
Blended Whiskey West Port 5th 2.99

mayfair HEALTH & BEAUTY AIDS
BAND-AID SHEER STRIPS 70's 84¢

Right Guard Spray Deod. 4 Oz. 76¢
Protein Hair Spray Breck Reg. & Unscen. 13 Oz. 1.34
Fem Hygiene Spray F.D.S. Powder & Ex-Strength 3 oz. 1.20
Lysol Disinfectant Spray 14 Oz. 1.27
Anacin 30 Ct. Bottle 59¢

WASHINGTON EXTRA FANCY RED OR GOLDEN DELICIOUS APPLES 4 LBS 89¢

POTATOES CALIFORNIA U.S. No. 1 WHITES 3 LBS 5¢
LEMONS SUNKIST 5 FOR 49¢
ITALIAN SQUASH LB. 29¢
RADISHES IN BUNCHES 2 FOR 29¢
DATES CALIFORNIA 12-Oz. CUP UNPITTED EA. 49¢
ARTICHOKES MARINATED HEARTS 4½ OZ. JAR 3 FOR 99¢
CRISP FRESH STALKS CELERY EA. 23¢
CALIFORNIA VALENCIA ORANGES 5 LBS. 69¢

PRICES EFFECTIVE WED. SEPT. 27 THRU TUES. OCT. 3, 1972

WE GLADLY ACCEPT FOOD STAMPS

OPEN 24 HOURS EVERYDAY
2350 JUNIPERO SERRA, DALY CITY
2665 GENEVA AVENUE, DALY CITY

6967 MISSION STREET, DALY CITY
Open 8:00 A.M. to Midnight

THERE'S A MAYFAIR NEAR YOU Open 24 Hours EVERYDAY!

BLUE CHIP STAMPS
mayfair SUPERMARKETS

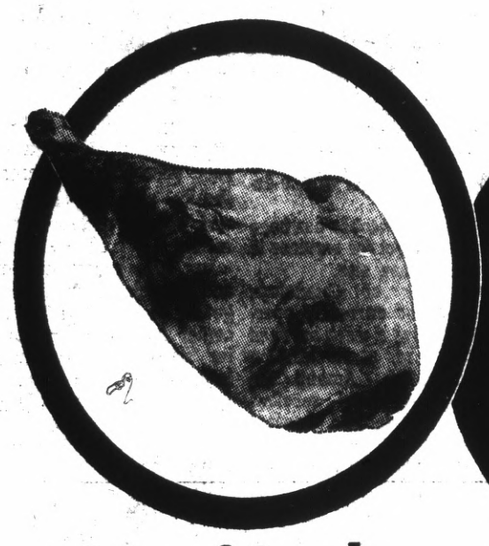

Leg of Lamb
New Zealand Flash Frozen
Lb. 79¢

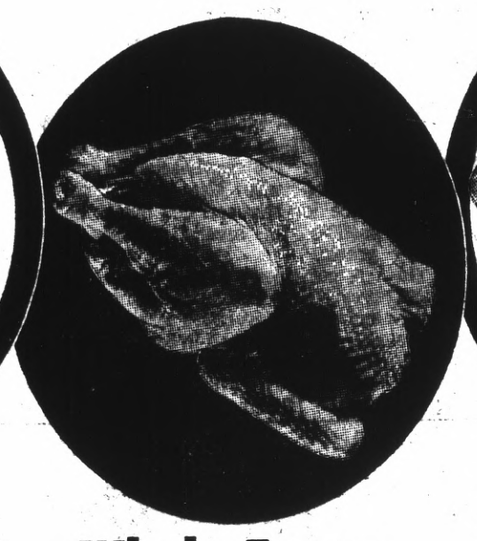

Whole Fryers
Manor House USDA Grade A Flash Frozen
Lb. 33¢

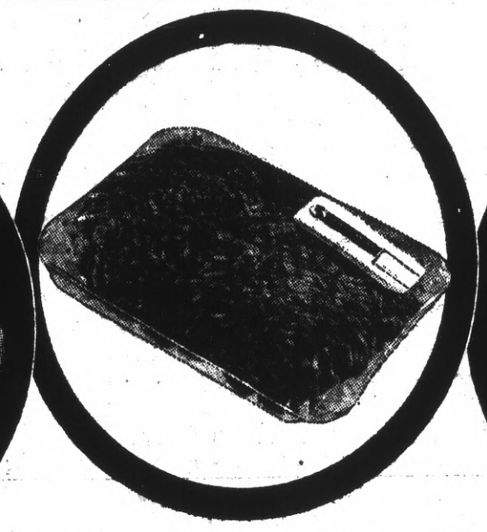

Reg. Ground Beef
Safeway Quality Controlled
Lb. 68¢

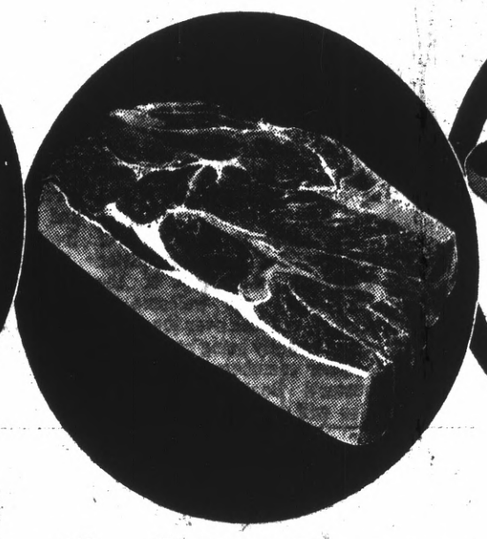

Chuck Pot Roasts
USDA Choice Including 7-Bone Cuts (Bone In)
Lb. 65¢

Full Cut Round
USDA Choice Steer Beef Steaks (Bone In)
Lb. 99¢

Fish Sticks	Pre-cooked, Captains Choice—Lb. (Sole Fillets, Pre-cooked—Lb. 97c)	78¢
Italian Style Sausage	Reg. or Hot—Lb.	$1.07
Jones Link Sausage	1-lb. Package	$1.27
Breakfast Sausage	Jones "Minute" 10-oz. Package	91¢
Lean Ground Beef	For A Delicious Meat Loaf—Lb.	87¢
Turkey Breast Steaks	A Quick Meal Treat—Lb.	$1.39
Top Round Steaks	Boneless, USDA Choice—Lb.	$1.39
Top Sirloin Steaks	Boneless—USDA Choice Beef—Lb.	$1.84
Rib Club Steaks	USDA Choice Beef—Lb.	$1.69
Market Steaks	Boneless, USDA Choice Grade Beef—Lb.	$2.13
Veal Steaks	Sliced and Cubed—Lb.	$1.69

Rib Pork Chops	Blade End Cuts—Lb.	$1.06
Crossrib Roasts	Boneless—USDA Choice Beef—Lb.	$1.13
Sirloin Tip Roasts	Boneless—USDA Choice—Lb.	$1.25
Boneless Chuck	ROASTS USDA Choice Beef—Lb.	99¢
Leg of Pork	From Finest Quality Eastern Pork—Lb.	94¢
Pork Roasts	Boneless Rump Cut—Lb. (Pork Picnics—Lb. 58c)	$1.11
Steer Beef Oxtails	Soup or Braising—Lb.	59¢
Reg. Beef Shortribs	Boneless USDA Choice Beef—Lb.	89¢
Boneless Hams	Farmers Hostess Brand—Lb.	$1.77

Canned Hams	Oscar Mayer—Sandwich Style—3-lb. Tin	$4.99
Sliced Bacon	Oscar Mayer, Vacuum Packed—1-lb. Pkg.	$1.08
Smokie Links	Oscar Mayer—12 oz. Package	99¢
Bologna	Oscar Mayer, All Meat—8 oz. Package (All Beef—8-oz. Pkg. 62c)	59¢
Braunschweiger	Oscar Mayer, 8 oz. Chub—Each	52¢
Sandwich Spread	Oscar Mayer—8 oz.	53¢
Summer Sausage	Dubuque, Tasty Seasoned—12-oz. Roll	$1.10
Sliced Large Bologna	Safeway 1-lb. Pkg.	99¢
Fryer Thighs	Rogers Royal—5-lb. Box	$2.22

Small Half Hams	Farmers Hostess Brand Boneless—Lb.	$1.85
Smoked Ham Halves	Finest Quality—Lb.	78¢
Canadian Bacon	Armour Country—Lb. (Center Cuts—Lb. $1.89)	$1.59
Fryer Parts	Foster Farms Fresh (Breasts Lb. 79c) Thighs or Drumsticks—Lb.	75¢
Fryer Wings	Foster Farms Fresh—Lb. (Fryer Backs—Lb. 15c)	39¢
Corned Beef Brisket	Swanson's Boneless—Lb.	$1.18
Canned Hams	Dubuque—5-lb. Tin	$5.79
Canned Hams	Swift Premium Hostess 4-lb. Tin	$4.85
Cooked Salami	Safeway, Sliced 12 oz. Package	89¢
All Meat Franks	Safeway—1-lb. Package	83¢
Danish Ham	Safeway, Sliced, Imported 4-oz. Package	63¢

Smoked Slab Bacon
End Piece, Any Size (CENTER CUTS Pound 84c)
Lb. 72¢

Turkey Hindquarters
USDA Grade A Flash Frozen
Lb. 33¢

Corn Tortillas
La Reina 10-oz. Package
10¢

Cornish Game Hens
Manor House, Frozen 1-lb. 4-oz.
Each 69¢

DISCOUNT PRICES & SUPER SAVERS AT SAFEWAY!

HEINZ KETCHUP
32-oz. Bottle
Reg. Discount Price 57c — SS PRICE **49¢**

PIZZA MIX
Appian Way—12.5-oz.
Reg. Discount Price 47c — SS PRICE **33¢**

APPLE CIDER
Town House—Gallon
Reg. Discount Price $1.27 — SS PRICE **$1.15**

KRAFT DINNERS
Macaroni—7¼-oz.
Reg. Discount Price 24c — SS PRICE **21¢**

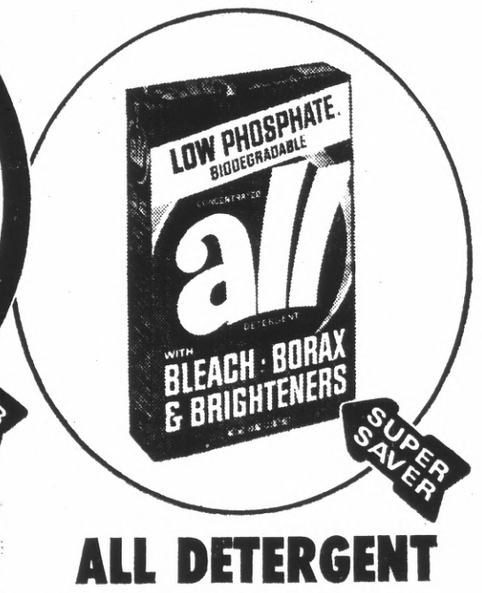

ALL DETERGENT
Concentrated—49-oz.
Reg. Discount Price 79c — SS PRICE **69¢**

Home Needs		
Hills Bros. Coffee	2-lb. (1-lb. 93c)	$1.62
Kava Instant Coffee	8 oz.	$1.57
Edwards Coffee	2-lb. Can	$1.51
Split Top Bread	Skylark—1½-lb. Loaf (Malt-O-Wheat 39c)	34¢
SS Salad Macaroni	Golden Grain—2-lb.	46¢
SAW Oven Baked Beans	28-oz.	40¢
SAW Beans	Red Kidney—15¼-oz. (Marinated Bean Salad—17¼-oz. 48c)	22¢
Instant Breakfast	Foremost—10 Envelopes	89¢

Orange-Vanilla Ice Cream 77¢
Lucerne COMBINATION . . . Vanilla Ice Cream & Orange Sherbet—Half Gallon

Orange Juice	Bel-air—16-oz.	62¢
Orange Plus	Birds Eye Orange Drink—9 oz.	54¢
Cauliflower	Bel-air—10-oz.	28¢
Apple Pie	Bel-air—24-oz.	37¢

Coldbrook Blended Whiskey
80 Proof—Half Gallon (Ancient Age Straight Whiskey 86 Proof—½ Gallon $10.98) **$8.25**
Liquor Available At Stores Marked (L) only.

Family Needs		
Blue Bonnet Margarine	Soft—1-lb.	43¢
Coldbrook Margarine	1-lb.	21¢
Imperial Soft Spread	Margarine Two ½-lb. Tubs	44¢
Sharp Cheese	Safeway, Random Weight Chunks—Lb.	$1.20
Accent Seasoning	4½-oz.	92¢
Dill Pickles	Del Monte Halves, Regular or Kosher—22-oz.	51¢
Maxim Freeze Dried Coffee	8-oz.	$1.84
Folger's Instant Coffee	6-oz.	$1.04
Instant Tea	Lipton, 100%—2-oz. (3-oz. $1.33)	96¢
SS Grape Drink	Welch, White—46-oz.	37¢
Dressings	Seven Seas, Caesar or Green Goddess—8-oz. (Creamy Russian 47c)	49¢
Mazola Corn Oil	32-oz.	81¢
Duncan Hines Fudge Brownies	23-oz.	70¢
SS Bisquick	Betty Crocker—60-oz.	84¢
Green Giant	Niblets Corn—12-oz. (Green Beans, Kitchen Sliced—16-oz. 24c)	23¢
Hunts Skillet Dinners	Regular Size	89¢
Dole Pineapple	Sliced or Crushed—20-oz. (Chunks—20-oz. 39c)	42¢
SS Velveeta Cheese Spread	Kraft—2-lb.	$1.29
SS Cat Food	Purina, Variety Menu—6.5-oz. (Liver or Kidney 16c)	17¢
SS Bath Tissue	Softweve—2 Roll Pack	25¢
Ajax Cleanser	Decorated Pack—17-oz.	24¢
Disposable Diapers	Freshabyes, Daytime—30 Count	$1.57
Dial Deodorant	Anti Perspirant—6-oz.	$1.09
Every Night Shampoo	& Rinse—8-oz.	99¢
Large Eggs	Grade AA, Cream O'The Crop—Dozen (Medium Eggs—Dozen 47c)	52¢

Garden Fresh Produce And At Safeway Discount Prices

Honeydew Melons 4 for $1

Delicious Apples 8 Lb. Bag $1
Fancy Red...California Grown

Bartlett Pears	Choice Fruit From Lake County	3 Lbs. 89¢
Valencia Oranges	California Grown	7 Lb. Bag $1
Danish Squash	(Acorn) Fine For Baking	2 for 29¢
Green Cabbage	Nice Crunchy-Crisp, Solid Heads—Lb.	10¢
Crenshaw Melons	The King of Melons—Each	88¢
Casaba Melons	A Breakfast Treat—M-m-m Good!—Lb.	9¢
Head Lettuce	Western Iceberg—Large Heads	4 for 88¢
Brussels Sprouts	A Vegetable Change—10-oz. Cup	39¢
Green Bell Peppers	For Stuffing or Salads—Lb.	29¢
Roasted Peanuts	Plain or Salted In Shell—1-lb. Bag	58¢

BANANAS 8 Lbs. $1
Premium Quality Fruit

Items and prices in this ad are available from September 27 through October 3, 1972 at the Safeway Stores listed below:

FOOD STAMP SHOPPERS ARE WELCOME

Since we're neighbors let's be friends

DISCOUNT with a DIFFERENCE SAFEWAY

Shop & Save At The Safeway Discount Near You

851 Brewster at Arguello, Redwood City
(L) 850 Woodside Road, Redwood City
(L) 1655 El Camino Real, San Mateo
100 Crystal Springs Center, San Mateo
(L) 860 No. Delaware, San Mateo
401 So. Norfolk, San Mateo
(L) 1450 Howard Ave., Burlingame
910 Mission Road, So. San Francisco
(L) 2256 Westborough Blvd., So. S.F.
260 Washington, Colma
(L) 525 El Camino Real, Millbrae (B)
100 Skycrest Center, San Bruno
100 Pacific Heights, San Bruno
(L) 2100 Ralston Ave., Belmont
(L) 901 Emmett St. at 6th, Belmont
(L) 5550 Coast Highway, Pacifica
250 Fairmont Center, Pacifica (B)
(L) 1015 Terra Nova Blvd., Pacifica
(L) 1420 Southgate Ave., Daly City
1298 E. Hillsdale, Foster City
2630 Bayshore Blvd., San Francisco

(L) These Safeways have liquor depts.—(B) These have in-store bake shops

SHOWN HERE, wearing block sweaters and caps, Mrs. Elena Franzoia and Mrs. Bernice Greenblat scan school yearbooks for old friends' faces to emphasize theme, "Rock Around the Clock," for September 29 dance, which will feature music of the 1950's. St. Andrews Center fund-raiser at St. Francis Square, Daly City, will start at 8 p.m. (Post Photo)

Open House at New Health Clinic in D.C.

Our Lady of Guadalupe Health Center will sponsor an open house at its newly acquired quarters in the old Daly City City Hall, 75 Wellington Avenue, September 30, from 1 to 5 p.m.

According to Chairman of the Board of Directors, Ester Talavera, members of the community are welcome to drop in and look over the facilities currently being renovated.

Other members of the health center's Board of Directors also will answer questions and receive suggestions about the clinic's operations and about the proposed floor plan.

A short film about the work of the health center will be featured throughout the afternoon, and volunteers will serve refreshments.

The renovation is a community project and therefore the clinic will need the help of community members interested in offering their time and skills in carpentry, interior painting and sewing.

The health center seeks a muralist or artist willing to donate paintings to help decorate the clinic, Mrs. Talavera said.

Also needed are volunteers willing to help move office and medical equipment from the center's current address at 6705 Mission Street to the new location, she said.

Daly City's City Council approved the leasing of the old city hall building to the Health Center September 14. The extensive renovations constitute half of the agreed upon rent, and the clinic must pay an additional $500 monthly for the rest of the year.

The move reflects the health center's expansion from 89 families — when it began in July, 1971, to its current 1200 families. The newly-acquired quarters will also provide space for new services made possible by several recent grants.

A community mental health program to provide counseling and crisis intervention services will be established in conjunction with Mary's Help Hospital and Northern San Mateo County Mental Health Services.

Dental services will be introduced, and a self-supporting family health center will be developed.

The end of October has been set as the target for services to begin at the new site.

Our Lady of Guadalupe Health Center currently operates five days a week between 1 and 10 p.m. at its Mission Street location. Among the medical and social services provided are general physical examinations, free school exams, immunizations, prenatal and post-natal counseling, pregnancy tests, venereal disease screening, TB screening, family and child counseling, and minor emergency treatments.

In 1971, many community and church groups joined together to establish the health center in response to the need for improved health care services felt by members of the American Indian, Chicano-Latino, Black, and other minority communities of northern San Mateo County.

BARBARA ESCOFFIER, San Bruno children's librarian, has invited San Bruno children between the ages of 3 and 5, to attend pre-school story hour every Tuesday at 10 a.m. and every Wednesday at 9:30 and 11.

Meeting Slated Of Journalism Students Here

San Mateo County's high school and college student journalists and broadcast media students will meet at Skyline College, 3300 College Dr., San Bruno, September 27 at 3 p.m.

This meeting will be held in the Skyline College's journalism office, Building 3, room 34 in the gymnasium building.

All schools are urged to attend and be represented at this first meeting, at which plans for the coming year will be formulated relating to activities and guest speakers.

Advisors and students interested in attending this meeting should contact, The Skyline Press, Skyline College.

ANN TWOHEY and Chona Baptista (right), meet again after spending the summer abroad in Europe in The Ambassador Program of The Experiment In International Living. Ann lived with a family and travelled in Germany. Chona stayed with a family in Italy and travelled in that country. Both of them are senior students at Westmoor High School. They are available to share their summer experiences by speaking and also showing color slides taken to classes, clubs and other community groups. Contact may be made with them through the school or with Mrs. Lloyd Eagleton or the Rev. Herbert Tweedie.

LUCKY PRICES ARE LOW PRICES EVERYDAY • SHOP LUCKY . . . THE LEADER IN DISCOUNT PRICES

STILL IN THE DARK ABOUT REDUCING YOUR FOOD COSTS?

COPYRIGHT © 1972 by Lucky Stores, Inc. — All Rights Reserved

Lucky DISCOUNT SUPERMARKETS
WE DISCOUNT EVERYTHING Except QUALITY, COURTESY, SERVICE

THEN LET LUCKY TURN ON THE LIGHT FOR YOU!

OVER 9,000 ITEMS AT LOW DISCOUNT PRICES EVERYDAY

FRESH FRYERS USDA Grade A, Whole Body ... lb. 33¢ (CUT UP ... lb. 38¢) Unconditionally Bonded
CHUCK ROAST Blade Cut ... lb. 58¢ (CENTER CUT ... lb. 68¢) Unconditionally Bonded
GROUND BEEF Approx. fat content 25% ... lb. 68¢ Unconditionally Bonded
ROUND STEAK Full Cut — Bone In ... lb. 98¢ Unconditionally Bonded
SLICED BACON LADY LEE, 1 lb. pkg. (THICK ... 2 lb. pkg. 3.57) 79¢ Unconditionally Bonded
CROSS RIB ROAST (Beef Shoulder Clod) ... lb. 1.08 Unconditionally Bonded
STANDING RIB ROAST 6-7th Rib ... lb. 1.16 Unconditionally Bonded
PORK LOIN ROAST Loin End, 3½ to 4 lbs. Finest Eastern ... lb. 89¢ Unconditionally Bonded
TURKEYS USDA Grade A, Toms (approx. 16-22 lbs.) ... lb. 39¢; USDA Grade A, HENS (approx. 10-14 lbs.) ... lb. 46¢ Unconditionally Bonded

Chuck Steaks Unconditionally Bonded ... lb. 75¢
Sirloin Steaks Unconditionally Bonded ... lb. 1.56
Rib Steaks Unconditionally Bonded ... lb. 1.56
T-Bone Steaks Unconditionally Bonded ... lb. 1.66
Porterhouse Steaks Unconditionally Bonded .... lb. 1.71
Leg of Lamb USDA Choice, excess fat & bone removed before weighing, Unconditionlaly Bonded ... lb. 1.09
Smoked Picnics Sugar Cured, Sliced Unconditionally Bonded ... lb. 69¢
Fryer Parts Fresh Drumsticks, Thighs & Breasts, Unconditionally Bonded ... lb. 69¢
Smoked Ham Sugar Cured (Butt Portion lb. 79¢) SHANK HALF .. lb. 69¢
SWIFT Butterball, Deep Basted, Unconditionally Bonded Turkeys USDA Grade A TOMS (approx. 16-22 lbs.) lb. 55¢; USDA Grade A HENS (approx. 10-14 lbs.) lb. 59¢
HARVEST DAY—Self Basting—Unconditionally Bonded Turkeys USDA Grade A TOMS, 16-22 lbs. avg. .. lb. 49¢; USDA Grade A HENS, 10-14 lbs. avg. .. lb. 55¢
Ground Turkey Meat Unconditionally Bonded ... lb. 64¢
Veal and Beef Paties Unconditionally Bonded .... lb. 89¢
Sliced Bacon PATRICK CUDAHY, Vac-Pak Unconditionally Bonded ... 1 lb. package 88¢

PRICES EFFECTIVE WEDNESDAY, SEPTEMBER 27th THROUGH TUESDAY, OCTOBER 3rd, 1972

everyday discount prices — BEVERAGES
Save 10% on all liquors. Buy a case of 12—Fifths or 12 — Quarts — Any Combination.
Gin or Vodka LUCKY, 100% American Grain — Qt. 3.73, 5th 2.99 (½ gallon 7.39); Bottle price per 12 ... Qts. 3.36, 5ths 2.70 (½ gallons 6.66)
Lucky 86 Straight Kentucky Bourbon Whiskey — Qt. 4.98, 5th 3.99 (½ gallon 9.65); Bottle price per 12 ... Qts. 4.49, 5ths 3.60 (½ gallons 8.69)
Scotch Whisky LUCKY Imported — Qt. 4.98, 5th 3.99; Bottle price per 12 ... Qts. 4.49, 5ths 3.60
Mateus Rose Wine ... 25 oz. bottle 2.99
Regal Select Beer 12 ounce cans ... 6 pack 99¢
Premium Beer GOLDEN Crown, Ring Pull Top-12 oz. cans (case of 24 3.25) ... pkg. of 12 1.69
Beverages HARVEST DAY, Assorted Flavors (case of 24 — 2.35) .. 12 oz. can 10¢
Available Only at Stores with In-Store Liquor Dept.
CIGARETTES — PALL MALL RED — LUCKY STRIKE REG. ... ctn. 3.25; Regular, King or Filter King .. ctn. 3.19; All 100 Millimeter .. ctn. 3.29

everyday discount prices — FROZEN FOODS
Orange Juice DONALD DUCK, "The Real Thing" (12 oz. 49¢) 6 oz. can 26¢
Cut Green Beans FLAV-R-PAC, Poly Bag .... 20 ounce package 54¢
Grape Juice FLAV-R-PAC ... 6 ounce can 20¢
Pet Whip Topping .. 10 oz. tub 41¢
Swanson's T.V. Dinners Beef, Fried Shrimp, Ham, Loin Pork or Chinese Style ... reg. pkg. 69¢
Breakfast Sausage JONES — Minute ... 10 oz. pkg. 92¢
Mighty High Shortcakes Blueberry or Peach ... 32 ounce package 1.09
Apple Pie JOHNSTON'S ... 36 ounce package 87¢
White Bread BRIDGFORD ... 16 ounce package 64¢
Birds Eye Vegetables (Whole Kernel Corn 20¢) Sweet Peas .. 10 oz. pkg. 19¢
Banquet Dinner Fried Chicken ... 11 ounce package 39¢

everyday discount prices — FISH & MEATS
Franco American Spaghetti With Cheese Sauce ... 15 ounce can 19¢
Corned Beef Hash LIBBY'S 15½ ounce can 52¢
Tiny Shrimp BUMBLE BEE — Pacific ... 4½ ounce can 59¢
Sardines ADMIRAL MAINE, In Soy Bean Oil, 2 Layer ... 4 ounce can 27¢
Chunk Tuna LADY LEE — Light ... 6½ ounce can 39¢
Brown Gravy Mix LOMA LINDA ... 7/8 oz. pkg. 16¢
Tiny Shrimp EAST POINT ... 4½ ounce can 57¢

everyday discount prices — CONDIMENTS & PRESERVES
Salad Dressing KRAFT, Catalina .... 8 oz. bottle 38¢
Sweet Relish EARLY CALIFORNIA ... 12 ounce jar 33¢
Morehouse Mustard 24 oz. jar 27¢
Heinz Ketchup ... 26 ounce bottle 49¢
Lady Lee Mayonnaise .. 32 ounce jar 57¢
A-1 Steak Sauce ... 10 ounce bottle 73¢
Worchestershire Sauce LEA & PERRINS ... 10 ounce bottle 71¢

everyday discount prices — BREAD - CEREAL - FLOUR
Harvest Day Bread White or Wheat, Regular or Sandwich 16 ounce loaf 25¢
Whole Wheat Bread HARVEST DAY, 100%, 16 oz. loaf 33¢
Raisin Bread HARVEST DAY ... 16 ounce loaf 34¢
Ritz Crackers NABISCO ... 1 lb. package 43¢
Fruit Loops Cereal KELLOGG'S ... 15 ounce pkg. 72¢
Instant Breakfast FOREMOST, Assorted Flavors .. 6 env. pkg. 49¢
Pancake Mix AUNT JEMIMA, Complete ... 32 ounce package 58¢
Oreo Cookies NABISCO, Cream Sandwich ... 15 ounce package 52¢
Quick Rice UNCLE BEN'S ... 28 ounce package 81¢
Gold Medal Flour ... 25 lb. bag 2.49

everyday discount prices — OTHER ITEMS
EVERYDAY LOW PRICE SKIPPY DOG & CAT FOOD 26 ounce can ... 18¢
Black Pepper SCHILLING — Ground ... 4 ounce can 47¢
Dishwasher Crystals LADY LEE ... 50 oz. pkg. 72¢
Lady Lee Detergent Heavy Duty, No Enzymes ... 84 oz. pkg. 93¢
Fabric Softener LADY LEE, Concentrated ... 64 ounce plastic 75¢
Spanish Peanuts PLANTER'S ... 13 ounce can 59¢
Johnson's Raid Ant & Roach Aerosol ... 16 ounce can 97¢
Kool-Aid Sugar Sweetened, Assorted Flavors ... 3½ ounce package 12¢
Accent ... 4½ ounce package 95¢
Swift'ning Shortening ... 3 lb. can 75¢
Mazola Corn Oil ... 32 ounce bottle 81¢
KEY BUY COMET CLEANSER 21 ounce can ... 25¢

everyday discount prices — DAIRY PRODUCTS
Lady Lee Butter 1st Quality Cubes ... 1 lb. package 81¢
Lady Lee Eggs GRADE AA — DOZEN CARTON Extra Large: 56¢ Large: 52¢ Medium: 47¢
Coffee Creamer LADY LEE ... 16 ounce jar 66¢
Squeeze-A-Snack KRAFT Cheese, Sharp or Bacon .. 6 oz. pkg. 44¢
Soft Margarine CUP 'O' GOLD ... 8 ounce tub 23¢
Lady Lee Ice Cream Assorted Flavors .... ½ gallon ctn. 78¢
Lady Lee Dry Milk Instant Non-Fat, 20 qt. .... 4 lb. pkg. 2.25
Nucoa Margarine ... 1 lb. pkg. 33¢

everyday discount prices — COFFEE & TEA
HILLS BROS. COFFEE Regular or Electric Perk Grind 2 lb. can 1.63
Harvest Day Coffee Regular or Electric Perk Grind (3 lb. can 2.35; 1 lb. can 86¢) ... 2 lb. can 1.57
Instant Coffee HARVEST DAY ... 10 ounce jar 1.19
Freeze Dried Coffee HARVEST DAY ... 6 ounce jar 82¢
Tea Bags HARVEST DAY ... 100 count package 89¢

everyday discount prices — FRUITS & VEGETABLES
Vegetable Juice V-8 Cocktail, 6 oz. cans ... 6 pack 59¢
Prune Juice LADY LEE ... 32 ounce bottle 41¢
Peeled Tomatoes HARVEST DAY ... 28 ounce can 24¢
Yellow Cling Peaches HARVEST DAY, Sliced ... 29 ounce can 28¢
Lady Lee Juice Vegetable Cocktail ... 46 ounce can 37¢
Stewed Tomatoes LADY LEE ... 16 ounce can 24¢
Pork & Beans YAN CAMP'S ... 1 ounce can 18¢
Sliced Green Beans LADY LEE ... 16 ounce can 24¢
Lady Lee Pineapple In Juice Pack, Sliced, Crushed or Chunk ... 20 ounce can 34¢
Cranberry Sauce OCEAN SPRAY, Jellied or Whole ... 16 ounce can 27¢
S & W Peas Medium — Size 3 ... 17 ounce can 27¢
Orchard Drinks Tropical Punch, Orange or Grape .. 64 ounce bottle 49¢
Dole Pineapple Juice Unsweetened .... 12 ounce can 13¢

everyday discount prices — PAPER ITEMS
EVERYDAY LOW PRICE COLGATE STRETCH 'N SEAL 100 ft. roll ... 69¢
Facial Tissues LADY LEE, 2-Ply, Assorted Colors ... 200 count pkg. 23¢
Paper Towels PRESERVE, White, Single Ply ... 175 sheet roll 26¢
Zee Bathroom Tissue Decorator, Single Ply — 650 sheets ... 2 roll pkg. 20¢

everyday discount prices — DELICATESSEN
Marco Polo Salami Sliced (5 oz. 77¢) ... 3 oz. pkg. 49¢
Danola Ham Sliced, Sectioned & Formed (Cooked Ham, Sliced, 4 oz. 63¢) ... 4 ounce package 57¢
Super Dogs ALLAN'S ... 1 lb. package 83¢
Fleishman's Yeast (Dry Yeast, ¼ oz. pkg. of 3 18¢) .. 6 oz. pkg. 8¢
Biscuits PILLSBURY Buttermilk or Ballard ... 8 ounce roll 11¢
Canned Hams FARMLAND ... 5 lb. can 4.79
Chopped Ham OSCAR MAYER, Sliced ... 8 ounce package 87¢
All Meat Wieners OSCAR MAYER ... 1 lb. package 96¢
Pure Beef Franks OSCAR MAYER ... 1 lb. package 96¢
Sliced Bologna OSCAR MAYER, All Meat or Thick Sliced, 12 oz. pkg. 87¢
American Cheese KRAFT, Deluxe Sliced .. 12 oz. pkg. 76¢

FANCY LARGE GOLDEN RIPE BANANAS ... lb. 12¢
U.S. NO. 1 NORGOLD — RUSSET POTATOES .... 10 lb. Cello Bag 53¢
APPLES California — Red & Golden Delicious ... 4 lb. bag 59¢
LEAF LETTUCE Red, Butter & Australian ... each 17¢

pepsodent TOOTH PASTE with ZIRCONIUM SILICATE
PEPSODENT Toothpaste ... 6.75 ounce tube 66¢
LISTERINE MOUTHWASH Oral Antiseptic ... 20 ounce bottle 1.39
EFFERDENT TABLETS Denture Cleanser, 40 ct. pkg. 1.07
PEPSODENT TOOTHBRUSHES Medium or Hard ... each 49¢
RIGHT GUARD DEODORANT ... 4 ounce can 77¢
CLAIROL SHAMPOO Herbal Essence — Regular or Oily Formulas ... 8 ounce bottle 1.27
VESPRE Feminine Hygiene Deodorant ... 2.5 ounce can 1.17
TEGRIN Shampoo (3.75 ounce bottle 1.24) ... 2 ounce tube 1.19
4-SEW BROOM Corn broom shape, but polycorn fiber construction. Outlasts corn brooms. Non-scratching white hood. Kitchen colors ... each 1.99
DUST MOP Cotton, mitt style. Large dusting surface. Special twist yarn for long wear and dust holding ability ... ea. 2.38
SPONGE MOP GEMFLEX — Large squeeze plate for complete squeeze out. Sanitized sponge. Rustproof. Decorator colors. Guaranteed 7 years. ... each 1.96
WAX APPLIER MOP GEM — For all liquid waxes. One pad can do a whole house. Wax once and throw away the pad ... each 1.12
WAX APPLIER REFILLS .. 4 ct. pkg. 54¢
MIXING BOWLS Glass Set, 4 piece — one each of 4, 7, 8 and 9 inch sizes. All pure white ... set 2.49
SALAD BOWLS Genuine ironstone. Wear like iron. All hand decorated. (9 inch 88¢) Individual 7 inch size ... each 46¢
LIBBEY GLASSES Beer-Beverage — Hefty, man-size Steiner-14 oz. or Meister hourglass shape 15 oz. ... package of 4 99¢
DUPONT ZEREX Summer Coolant — Guaranteed not to run out on you ... gallon plastic 1.89
MIRROR Plain-magnifying, 5 inch. With decorated porcelain base ... each 99¢
HOUSEHOLD GLOVES Ladies, latex, Ansell. Flock lined. Textured, non-slip surface. S-M-L. ... pair 58¢
PLASTIC CLOTHESLINE 50 ft. length ... each 56¢
EXTENSION CORD Ivory — 15 ft. Multi-Outlet ... each 64¢
LEGAL ENVELOPES 50 count package ... each 38¢
THRIFT TAPE LEPAGE'S — ½ inch x 1500 inch ... package 36¢

Westlake FOOD CENTER

85 WESTLAKE COURT
ON THE MALL

DALY CITY STORE HOURS
Mon.-Tues. 9 a.m.-8 p.m.
Wed., Thurs., Fri. 9 a.m.-9 p.m.
Saturday 9 a.m. to 8 p.m.
Sunday 9:30 a.m.-6:30 p.m.

CHECK OUR NEW LOW MEAT PRICES!

CHECK OUR SHELVES FOR OUR NEW LOW PRICE MARKERS!

SKYLINE PLAZA MARKET

250 SKYLINE PLAZA
at WESTMOOR

DALY CITY STORE HOURS
Weekdays: Mon. thru Wed. 9 a.m.-8 p.m.
Thurs. & Fri. 9 a.m.-9 p.m.
Saturday 9 a.m. to 8 p.m.
Sunday 9 a.m.-6 p.m.

STEAK SALE

WESTLAKE QUALITY MEATS — SKYLINE PLAZA MEATS

SWISS STEAK	1.19 LB.	RIB STEAK	1.49 LB.
SIRLOIN STEAK	1.19 LB.	T.BONE STEAK	1.49 LB.
		PORTERHOUSE STEAK	1.49 LB.

BONELESS BEEF ROASTS

FANCY BOTTOM ROUND or RUMP ROASTS $1.09 LB.

FANCY SIRLOIN TIP ROASTS $1.19 LB.

Norbest — U.S. GRADE A — WITH POP-UP TENDER TIMER — 14 TO 20 LBS.
TURKEYS 39c lb

SWIFT'S BONELESS & SKINLESS CANNED
HAMS 5 LB. TIN 4.99

"Compare Our Ground Meats for Leanness"

GROUND BEEF	Freshly Ground	65¢ lb
LEAN GROUND BEEF	Freshly Ground	79¢ lb
EXTRA LEAN GROUND BEEF	Freshly Ground	99¢ lb
MEAT LOAF		89¢ lb
SLICED BACON	MORRELL PRIDE 12 Oz. Pkg.	77¢
FRANKS	DUBUQUE All Meat — 12 Oz. Cello Pkg.	59¢
SAUSAGE	Country Style, Pure Pork	49¢ lb

WESSON OIL

59c, 24 OZ. BOTTLE 49c

SeaPak 1.49 PKG. FROZEN
FISH 'N CHIPS 1.29

DANOLA SLICED DANISH 69c PKG. REFRIG.
HAM 59c

SECTIONED & FORMED	49c
SANDWICH BEEF	59c
SANDWICH PICNIC	49c
SLICED HAM	89c

BEST'S KOSHER
BEST KOSHER SAUSAGE CO CHICAGO ILLINOIS 60609
KOSHER MEATS
• SALAMI
• KNOCKS
• FRANKS
REG. 1.45 TO 1.49 PKGS. 1.29

With This Westlake-Skyline Coupon, Expires Oct. 1, 1972
MJB COFFEE 2 LB. TIN LIMIT ONE 1.43
SECOND TIN OR WITHOUT COUPON.....1.59
MJB TEA BAGS 1.19 — 100 Count ..... 89¢

INSTANT **NESCAFE COFFEE** 1.54 10 OZ. JAR 99c

ALL FLAVORS **ROYAL GELATINS** 3 REG. PKG. 23c

FAMOUS **HORMEL SPAM** 69c 12 OZ. TIN 59c

LIBBY'S **CLING PEACHES** HALVES 2½ TIN 29c

Dairy Values

IMPERIAL SOFT MARGARINE, 1 Lb. Tub	45¢
PARKAY MARGARINE, 1 Lb.	27¢
KRAFT SINGLES AMERICAN CHEESE 12 Oz. Pkg.	69¢
KRAFT CHEESE, All Varieties Random Weight, Off Each Pkg.	5¢
PRECIOUS CHEESE MOZZARELLA, 8 Oz.	49¢
DAIRY FRESH CHEESE, 19c Tin	10¢

UNCLE BEN'S QUICK—69c 14 OZ. PKG.
RICE 49c

LOG CABIN 83c 24 OZ. BOTTLE
SYRUP 69c

COCK-O-WALK BARTLETT
PEARS 45c 2½ Tins 33c

LIBBY'S SALE

SLANT CUT GREEN BEANS	303 Tin	19c
SLICED PINEAPPLE	1¾ Tin	
TOMATO JUICE #2 Tin		15¢
SPICY TOMATO JUICE COCKTAIL	6 Cluster Pak	35¢

GREAT AMERICAN TOMATO SOUP 29c Tin 19¢
CHOCOLATE BARS NESTLE King Size 3 for 89¢
SCHILLING BLACK PEPPER 4 Oz. Tin 39¢
SCHILLING ROAST IN BAGS All Var. 33¢

LAURA SCUDDER VARIETY PAK
CHIPS 79c PKG. 59c

FAMOUS LAWRY'S ALL 45c 8 OZ. BOTTLE
DRESSING 35c

SNO-SPUN INSTANT 59c 4½ OZ. PKG.
POTATOES 29c

CHALLENGE DRY MILK 5 Lb. Pkg. 2.59
CHOC. OR MALT OVALTINE 79c Lge. Jar 69¢
BAVARIAN PILSNER BEER Case of 24 12 Oz. Tins 3.19
ELIMINATES STARCHING MAGIC SIZING 69c 20 Oz. Tin 55¢
LYSOL CLEANER 89c 28 Oz. Liquid 59¢
LEAN & LIVELY DOG FOOD 32c Tins 27¢

CAL FAME **DRINKS** ALL 33c 46 OZ. TIN 25c

½ PRICE SALE
INSTANT **NESTEA** 1.09 2 OZ. JAR 55c

WHOLE SUN **ORANGE JUICE**
"THE REAL THING" 6 OZ. TINS FROZEN

5 FOR 89c

AUTOMATIC DISHWASHING **CASCADE** 1.13 FAMILY SIZE 79c

WHITE KING "D" 79c GIANT PKG. 49c

Sara Lee ALL BUTTER **CAKES** • CHOCOLATE • DEVILS • PECAN COFFEE CAKE • BUTTER STREUSEL 89c PKGS. FROZEN 69c

• FRUIT PIES Sara Lee FROZEN • APPLE • PEACH 1.09 TO 1.19 PKGS. (BLUEBERRY, 99c) 89c

BIRDS EYE INTERNATIONAL 49c PKG. FROZEN
VEGETABLES 39c

• Florence TORTELLINI 99c PKG. FROZEN 79c

LIBBY'S ROSEDALE **POLY BAG VEGETABLES** 3 34c BAGS FROZEN 89c

SAUSAGE OR PEPPERONI **KELLOGG'S PARTY SNACKS** 3 63c PKGS. FROZEN $1

RED'S BEEF TAMALES 89c POLY BAG FROZEN 79c

REAL WHIP **TOPPING** 3 49c Tubs Frozen $1

RANCH HAND **VEAL PARMAGIANA** 79c Pkgs Frozen 69¢

FISHERMAN'S WHARF **SALAD DRESSINGS** 16 Oz. JAR 10¢ Off Each Jar

BUDDIG'S **LUNCH MEATS** 45c Pkgs. Chipped 39¢

BANANAS Extra Fancy, Chiquita or Dole's 11c lb

POTATOES Fancy, U.S. No. 1, Oregon Russets—Cello Bag 10 LBS 49c

MUSHROOMS Extra Fancy, Cultivated 69c lb

CELERY	Extra Fancy, Green, Crisp	25¢ ea
PEARS	Sweet Bartletts, Extra Fancy, Lake County	29¢ lb
LETTUCE	Butter or Red Leaf, Extra Fancy, Garden Fresh	2 for 29¢
MELONS	Casaba — Ripe, Sweet, Large Size	49¢ ea
APPLES	Golden Delicious — Sweet, Crisp, Juicy — Cello Bag	4 lbs. 49¢

Grocery Specials Effective Wed., Sept. 27 thru Sun., Oct. 1 — Meat & Produce Specials Effective Wed., Sept. 27 thru Sat., Sept. 30

We Reserve The Right to Refuse Advertised Specials to Minors and Commercial Establishments. Limit Rights Reserved.

Westlake FOOD CENTER LIQUORS PL 5-8510

SAVE 10% WHEN YOU BUY A CASE OF 12 OF ANY NATIONAL BRAND LIQUOR

CHECK OUR 1/2 GALLON SPECIALS

Westlake FOOD CENTER PIZZA ROTISSERIE

OPEN Sunday 9:30 A.M. to 6 P.M.

JACK CHEESE FRESH—Moist By the piece ..... LB. 79c

Sliced Thin Prosciutto, ¼ LB. $1.19

Sliced Dry Coppa, ¼ LB. 79c

News About . . .

Girl Scouting

The last Saturday of this month marks a first for the Daly City Girl Scout Association of a Junior Jamboree.

Events such as this in the past have been for more than one day and later in the year.

In kicking-off the new fall Scout season with a one-day affair the Camp Committee hopes to provide a preliminary camping experience for more girls, according to Camp Coordinator Mrs. Mary Ann Dale.

The September 30 event, scheduled for Junipero Serra Park from 10 a.m. to 8 p.m. will include cook-outs, camping skills and help to troop leaders from the very qualified staff of Senior Girl Scouts.

Liaison or camping personnel can give more specific information on the up-coming event.

DALY CITY GIRL Scout troop registration will be held at the home of the registrar, Mrs. Virginia Tufts, 122 Bellevue Avenue in Daly City from 10 a.m. to 3 p.m. the day of September 28.

Troop leaders and committee chairmen as asked to have all forms and checks ready when they arrive.

Cub, Boy Scouts

"Physical fitness in today's boys and men is a foundation element of Scouting today," according to Dr. J. Russell Kent, San Mateo County chairman for the September 28 School Night to Join Scouting program.

Dr. Kent urges San Mateo County men (and their wives) to take their boys to their local school from 7:30 to 9 p.m. for enrollment in the largest character building agency in the world, the Scouts.

Registration for troops' new members to join Scouting will be held from approximately 8 to 9:30 p.m. in six separate districts.

Northern District area chairmen and school coordinators will meet at the West Orange Avenue Library in So. San Francisco to total new Scout memberships; Portola District men will meet at Nick's Restaurant, Rockaway Beach Ave., Pacifica; Pine Tree District, 1818 Trousdale Blvd., Burlingame.

TROOP 248 of the Boy Scouts of America, sponsored by the Westlake Improvement Association, held a Court of Honor on September 13.

John Schoolcraft was promoted to the rank of Life Scout and Kenny Nolan to Second Class Scout.

Eighteen merit badges earned at summer camp at Camp Royaneh were presented to Lowell Hart, Keith Gross, Albert Nagy, Steve Steinberg, Ed Gillen, Greg Schoepp and John Schoolcraft. Russ Williams and Jeff Jones earned special awards.

The following officers of the troop were installed: Senior patrol leader, John Schoolcraft; assistant senior patrol leader, Ed Gillen; scribe, Sidney Rosenthal; quartermaster, Kenny Nolan; librarian, Donald Piiwaa; bugler, Keith Gross.

Patrol leaders are: Apache, Dave Piiwaa, assistant, Greg Schoepp; Beaver, Lowell Hart, assistant, David Foley; Eagle, Albert Nagy, assistant, Steve Steinberg.

After the Court of Honor, the Scouts and their parents were informed of some of the changes in the Scout program adopted by the national association.

Earlier, the Scouts had voted to adopt the new red beret as the official headgear of Troop 248.

CUB PACK 360 of Daly City held its fall opening pack meeting with about 40 cubs and parents present.

Its new charter was presented by Ray Sutliffe, Serra District executive, to Col. Edward S. Berry, senior warden of St. Martin's Episcopal Church, which is adjacent to the school on Southgate Ave.

Four adults were awarded one year pins for service to the pack. They were Paulette and Kenneth Michelleti, Jessie Brewer and Sandy Isola. Nine boys also received one year pins. Five were presented with Bear books to signify entrance into a new advancement area.

Webelos artist and geologist awards were presented to Gonzalo Borja. Mark Tattei was awarded four silver arrows.

Den Three announced the appointment of Mark Tattei as denner and Glen Daugherty as assistant denner.

The awards were presented by Packmaster Keith Martin.

DALY CITY CUB Pack 37 will hold its first meeting of the new school year at the Lincoln School at 7 p.m. September 27.

All boys, 8 years old or in the third grade, and their parents, have been invited to join.

Attorney Corey to Address PWP

Attorney George R. Corey will be the guest speaker at the first of the five-part annual SOS program sponsored by the Burlingame-San Mateo Chapter 54 of Parents Without Partners, Inc., October 4.

His talk, "Married Today, Single Tomorrow — Legal Aspects." will include his professional and personal insight into the legal aspects of the Family Law Act (Dissolution) as opposed to the old act of divorce.

Parents Without Partners (PWP) sponsors the program as a community service to help people who are going through the trauma of divorce, widowhood, separation, or contemplating a divorce. The SOS program serves as a yellow caution sign rather than a stop or go in its message to the public.

All five parts of the program, including four lectures and one panel discussion, are free-of-charge and held at Parkside School on five consecutive Wednesday evenings from 8 to 10 p.m. The school is located at 1685 Eisenhower Street (near So. Norfolk Street-19th Avenue turnoff on Bayshore), San Mateo.

Corey is a partner in the law firm of Bible, Corey and Henson in San Bruno specializing in general trial practice, business law, and family law, including extensive work in theold law of divorce and the new law of dissolution.

Corey also is chairman of the North County Council of Cities and first vice-president of the San Mateo County Trial Lawyers Association, in addition to being mayor of San Bruno.

Terra Nova Topics

By DENISE BARR

"Someone told me room 41 is on the fourth floor."

"Where is the fourth floor?"

The familiar statements of freshmen at Terra Nova as a new school year begins. This year promises to bring about a lot of changes at TN, the most noticeable being the huge fence that now surrounds our once easy-to-get-into-free football field.

More classrooms also are being built to accommodate Pacifica's fast growing teenage population.

Three popular teachers, Lou Boccaleoni, Ed Brownstone and Dave Campbell, have returned from one-year sabbaticals. Brownstone returned with a dark tan and many stories about his year in Europe. Boccaleoni has returned from a year at college with an all new, mod look.

Among the new faces at TN are 16 new teachers. One of our novice teachers, Mrs. Jeanne (Miller) Graham, is a TN graduate, Class of '67.

LOUIS PACINI a TN teacher since way back, has been selected as a 1972 Merit Award recipient by the Board of Directors of the Newspaper Fund. He is in a category with the top 14 teachers in the United States chosen for this honor.

MRS. ALBERT Modena, chairman for the Westlake Catholic Women's "Day at the Races," announced this week that reservations for the October 25 affair, which is to include a buffet luncheon, now are being received.

Pacini is advisor to Tiger Tales and also teaches English and creative writing.

TN's library will be given $250 from the awards program, to be used to set up a Journalism Learning Center, consisting of related books and learning materials. The learning Center will be marled with a plate bearing Pacini's name.

New TN Student Body Officers

Terra Nova's High School Student Body officers for the Fall Semester of the 1972-1973 school year have been voted into office.

The new officers and commissioners are: President, Joe Racinelli; vice president, Mary Ann Stewart; secretary, Dave Bier; treasurer, Kathi Fukami; commissioner of publicity, Honika Kuhlman; commissioner of clubs, Denise Kentra; commissioner of rallies and assemblies, Janice Plate; commissioner of athletics, Luis Sanchez; commissioner of student control and safety, Debbie Bovee.

WOODLAWN Memorial Park
BEFORE NEED Cemetery Arrangements within the Means of Everyone
Colma, Calif.—PL 5-1727
S.F. Office—GA 1-4636
Organized 1864
WOODLAWN Memorial Park

Over Half A Century Of Service
SERVING ALL FAITHS
Let our Years of Experience aid in making Your decision

W. C. LASSWELL MORTICIANS
6154 MISSION ST. DALY CITY PL 5-0660

Mateo Mayor Upset By Sugarloaf Names

A last minute statement filed this week at San Mateo city hall by a group favoring annexation of Sugarloaf Mountain to San Mateo pointed to the need of a reform in the election laws, Mayor John J. Murray of San Mateo told the Council of Mayors of San Mateo County, meeting in Redwood City.

Asserting that he, personally, had taken no position on whether Sugarloaf Mountain should or should not be annexed to San Mateo, Murray questioned a statement filed by the "Committee to Save Sugarloaf," filed by William Murphy, was no more than a twist of names on the group — "Save Sugarloaf Mountain"—which has been opposing annexation to the city of the area for two years.

Murray pointed out that the city council had already placed upon the November ballot a proposed measure, "Shall Sugarloaf be annexed?"

The last minute attempt of the "Committee to Save Sugarloaf," Mayor Murray asserted, was no more than a "nefarious, deliberate attempt to confuse" the 30,000 voters of San Mateo by taking up a similarity of names of the opposition group.

Mayor Cecil J. Marmont of Half Moon Bay made an appeal against County Proposition A on the November ballot which would set aside 10-cents within the general tax rate to allocate funds to acquire additional open spaces and parks for the county during the next 10 years.

Because most of the land proposed to be acquired would be on the county's Coastside, Marmont said the properties would be taken off the public tax rolls and would result in "a violent tax increase to us."

Marmont said that for the last several years, coastside school officials have been attempting to get the board of supervisors to pass an equalization tax to help Coastside property owners whose taxes have increased as lands have been placed in agricultural reserves.

Councilman Joseph E. Judge of San Carlos said the ten-year plan would provide areas for "picnicking, camping, swimming, hiking and riding and nature studies without any increase in the tax rate."

"This measure requires the board of supervisors to specifically set aside a trust fund, each year for ten years, for park purchase and development," Judge asserted.

Mayor Bernard J. Lycett of Daly City stressed the proposal was not one of a "tax increase, but a matter of priority of buying open spaces."

John Brook, county director of tax and recreation, pointed out that supervisors have for the past five years been allocating four-cents from the general tax rate for the acquisition of parks and open space instead of, as originally proposing a bond issue. He said approval of the measure would merely add six-cents to the fund and would mean additional state and federal funds to the county.

"It is a simple issue," Esser maintained. "Do you want parks and open space?"

A resolution proposed by Belmont Councilman Robert A. Jones condemning state legislators for the support of the Watson Amendment whose votes placed the amendment" on the November ballot was approved. The amendment, according to Jones, would result in tax reductions of 70 per cent to business, compared to only 30 per cent to property owners.

A resolution proposed by Mayor Nat Landes of Woodside that would require the state public utilities commission to conform to all local and municipal laws in its rulings was defeated by a 9 to 5 vote, while the mayors adopted a resolution reaffirming the need of a North County holding jail.

San Mateo City Manager Donald Mueller was named the county's representative to the Metropolitan Transit District to replace Pacifica City Manager James A. Swayne, who has resigned his city post.

Participants at the annual barbecue the Red Cross board hosted Monday night to honor the organization's 140 local volunteers included Andy Castle of Menlo Park (left) and Bill Glang of Millbrae, who shared chef duties, and Mrs. Andrew Boyer of San Mateo. Castle is vice chairman of the San Mateo County Red Cross Disaster Committee and his wife is the regional manager of the Sequoia Red Cross office. Glang, the former mayor of Millbrae, is the County Disaster Committee chiarman and Mrs. Boyer is chairman of volunteers for the San Mateo Region. Setting for the event was the Hillsborough home of Mrs. Robert B. Henderson. (Geoff Cook Photo)

Public Sale For Library Books Here

Many old books, long cherished, are beginning to appear at San Mateo Library, along with recent literature, as volumes collect for the public book sale which Friends of the Library have scheduled October 26, 27 and 28.

But more books, along with more posters, maps and recordings are sought by Friends of the Library as they prepare for the sale which will help finance such things as additional services in the children's department, and needed records and cassettes.

Typical of treasures to be found at the sale may be such collections as those first donated by the Knights of Pythias in 1898, and more recently returned and exhibited at the Library.

Hours of the book sale are October 26, 5 to 8 p.m.; October 27, 10 a.m. to 5 p.m. and October 28, 10 a.m. to 4 p.m.

Committee chairmen named by Friends of the Library include Mrs. F. L. McFadden, treasurer; Mrs. Gordon Ridgeway, cashier; Mrs. E. K. Killinger and Irwin Robertson, book pricing; Mrs. Walter Gaines, book collection; Mrs. T. H. Smith, posters; Mrs. Jean Halstead, flyers and bookmarks; Mrs. Joseph Pausner, music and poster sales; Mrs. Henry Cohler, traffic; Rodney Coltart, service clubs; Mrs. Rodney Coltart, school publicity; Mrs. John Outzen and Mrs. William Bohn, clean-up; Lisa Prickett, elementary school representative, and Mrs. Robert Sweatt, general chairman.

Ganino Stays As EOC Aide From S. Mateo

Frank Ganino was retained as the city of San Mateo's representative to the Economic Opportunity Commission of San Mateo county at Monday night's Council meeting.

Chairman Willie G. Williams of the North Central Neighborhood Council asked for his removal after stating Ganino had not been in contact with the target poverty area as represented by the Neighborhood Council, Community Service office, other groups and agencies.

He prefaced his remarks by noting the poverty target area didn't include Parkside or Shoreview, but added 1960 census tract information was used and should be up-dated.

The EOC has defined the target area as covered by Census Tracts 41, 42, 46 and 34. The latter was an old system number and included a portion of Burlingame, Williams explained.

Williams said the Neighborhood Council had not met with Ganion even when he was invited. He asked for his replacement, "because he is not familiar with the community and cannot inform the Council of its needs . . ."

Mayor John J. Murray said he would not participate in any "Star Chamber" session without a full investigation and would not take action without a full investigation.

Ganino told the Council his work has met with full approval of EOC Executive Director Edward Beck. He implied Williams' was making political capital and indicated he assumed he (Williams) was going to run for city council. Ganino said he is "tickled to death" to be asked to attend community meetings. He said he is proud of his record. Ganino said he is chairman of the EOC personnel committee and member of four others. He said in the past few years the North Central San Mateo area has "enjoyed double the money" from EOC allocations. The Commission, he said, has "given more attention there than to any other target areas."

Williams said he was not challenging Ganino's attendance record which the latter said was "perfect." Williams said, however, he would hope that the EOC representative would accept his invitation to come into the North Central Community.

3 Suspects Arrested In Holdup

It took sheriff's deputies and Menlo Park police only a little over an hour last week to apprehend three teen-aged youths who robbed The Burger Snack Restaurant at 3283 Middlefield road, south of Redwood City of $60 at the point of a "Saturday night special" revolver.

Thomas M. Bowers, 21, an attendant at the drive-in, reported that two black youths, about 20, ordered two hamburgers and two soft drinks about 7:30 p.m. When he gave them their order, Bowers said, one of the boys pointed a revolver at him, ordered him to "freeze," and took the money from the cash box.

An immediate county-wide road blockade was put out, and Officer Jack Kamball of Menlo Park noticed a car answering the description of the getaway car at Willow road and Hamilton avenue. Deputies Jack Piazzini and Gerard Masshar arrived at the scene, and took two Menlo Park boys, 17-years-old, into custody on armed robbery charges.

Black Magic Course Slated For Canada

What's your interest — mechanical, black-magical, philosophical, musical?

Canada College is offering new series of public programs designed to appeal to all four of those tastes.

"Able Appliance Owner" will feature seven sessions instructed by "master fixer" Dave Hershkowitz on the workings — and common failings — of TV sets, dishwashers, washing machines, dryers and refrigerators, to help participants talk knowledgeably with repairmen and learn which repairs they can confidently tackle on their own. Meetings will be held weekly on Mondays at the college, 7-10 p.m., starting October 2.

"Magic, the Devil and Witchcraft," six weekly lectures on Tuesdays by college psychologist Herman Bates, will deal with such occult ceremonies and rites as the Sabbath and Esbat, Admission Ceremony, Covenant, Devil's and Witch's Marks, and Black Mass. This series opens September 26, 7:30-9:30 p.m. at Menlo Park Recreation Center.

"Existential Philosophy: Authenticity for Living," in which Barbara Kessler will explore the nature of man and the meaning of human existence, begins its seek-meeting Wednesday schedule September 27, 7:30-10 p.m., at Menlo Park Recreation Center.

"Sociology of Jazz," coordinated by Canada's Bennett Kilpack and Pete Douglas, owner of the Bach Dynamite and Dancing Society, will employ lectures, readings and generous use of recordings and live demonstrations by "name" Bay Area musicians to trace the beginnings and evolution of jazz. This six-session Friday series commences September 29, 7:30-10 p.m., at the college.

Any local adult resident may attend. Information on fees and other details is available at Canada College's office of community services.

Fireman's Wife Halts Grass Fire

Mrs. James Price, wife of San Carlos volunteer firemen and Traffic Commissioner James Price, was credited today by San Carlos Fire Chief Millard Thomas with preventing a possible major fire yesterday afternoon at Arguello Park.

According to firemen, Mrs. Price was driving past the park when she noticed a small grass-fire burning toward a grove of trees. She drove rapidly to a nearby home to call in an alarm, and then returned to the fire with a folding GI shovel of her husband's. By the time fire trucks arrived, Mrs. Price already had the fire under control by chopping down the burning grass.

S.M. Planners Warned on Social Roles

The San Mateo city planning commission has been directed by the city council to leave policy matters to the Council.

Specifically, concern was voiced at Monday's Council meeting that the Planning Commission was involving itself in a "socio-political" situation involving the San Mateo county Housing Authority.

Councilman John F. Condon was critical of the planning commission's involvement in a local apartment house project requirement of low-cost units for government rental subsidy.

Mayor John J. Murray commented, "I wouldn't support this matter of 'socio-political.' There are many things the planning commission gets into which have social import in this city."

Councilman Floyd Welch said, "You would like to have the planning commission remain in areas of already established policy."

Condon said, "What I'm talking about is the planning commission's (recommendation in the Community Renewal Program's Renewal Action Program report) holding meetings to force a referendum on the San Mateo county Housing Authority in the event, the County Housing Authority doesn't do its job in providing public housing or rent subsidy . . ."

Welch said the commission wasn't forcing any matters, but was looking at an apartment application based on provision of low-cost rental units. He noted the city has established policies under which the commission operates, but he added, "We can't tell the planning commission they can't look at social problems . . ."

Condon said, "It's not a matter of looking at them. It's a matter of acting on them . . ."

His colleagues generally agreed that the commission should stay within established policy matters, and leave policy-making to the Council.

SHOPPING

BRAND NAME

as advertised in today's SAN MATEO TIMES AND DAILY NEWS LEADER

DANISH CHEESE — Have some natural Danish Cheese for breakfast

BRIM COFFEE — Introducing flavor without caffein. 100 per cent coffee, 97 per cent caffein free

NALLEY'S FINE FOODS — Store Coupon — save 7 cents on any size of Nalley Big Chunk Chili, the new meat treat.

TOTINA'S FOODS — Store Coupon — save 15 cents on introductory offer on Totino's Party Pizza

WALTER KENDALL'S FIVES — Store Coupon — save 10 cents on Walter Kendall's Fives Dog Biscuits or Kibbled Dog Food.

GIGANTIC 1972 CLOSEOUT!

ALL UNITS IN STOCK MUST GO TO MAKE ROOM FOR OUR '73's!

BRAND NEW 1972 DALY CITY DATSUNS

SEDANS, FASTBACKS & PICKUPS STARTING AT THE LOW PRICE OF ONLY . . .

$1915 CASH PRICE

36,000 MILE OR 36 MONTH WARRANTY AVAILABLE ON ANY NEW 1972 DALY CITY DATSUN!

$48.98 DOWN

$48.98 PER MONTH

Price and payments are based on LB 1200 sedans. Cash price of only $1915 plus tax and license. Deferred payment price of only $2527.77 APR. 11.82%. 48 payments of $48.98 on credit approval.

DALY CITY DATSUN DOES NOT GIVE FREE GAS, FREE STAMPS, 10-SPEED BIKES, ETC., ETC.! WE DO GIVE YOU HONEST-TO-GOODNESS DOWN-TO-EARTH SAVINGS AND THE FINEST SERVICE ANYWHERE!!

USED CARS

100% FINANCING (Reliable Buyers)

ALL DETAILS HANDLED HERE!

1970 Datsun 4-door — 4-speed, radio, heater, low miles. P115 — $1399

1972 Datsun 4-door — automatic radio heater showroom condition P165 — $2399

1968 Volkswagon Bug — 4-speed, radio, heater, super sharp. WZT717 — $899

$199 TRADE-IN — ON ANY CAR YOU CAN BRING IN WHETHER IT RUNS OR NOT . . . ON ANY REGULAR PRICED CAR IN OUR LOT!

1969 Triumph Spitfire — 4-speed, radio, heater, like new with only 28,000 miles. 909AIX — $1099

1968 Renault R10 — automatic transmission radio heater only 33,000 miles XAS775 — $759

Datsun 240Z — 4-speed, radio, heater, looks and drives like new. 855BDV — $3299

ONLY MINUTES AWAY FROM ANYWHERE . . . TAKE A SHORT DRIVE TO . . .

DALY CITY DATSUN

"B.O.D.I.T.W.W.W."

7283 MISSION ST. • DALY CITY • 756-7071

OPEN 7 DAYS A WEEK • EVENINGS 'TIL 9 FOR YOUR CONVENIENCE • NITE SERVICE 'TIL 11 P.M.

EASY AD FINDER

WHERE TO LOOK FOR WANT ADS

ANNOUNCEMENT and SERVICE GROUP — 100 to 199

AUTOMOTIVE GROUP — 900 to 999

BOATING AND AIRPLANE GROUP — 800 to 899

EMPLOYMENT GROUP — 200 to 299

FINANCIAL GROUP — 600 to 699

FOR SALE AND MISC. GROUP — 400 to 499

REAL ESTATE GROUP — 700 to 799

RECREATION GROUP — 300 to 399

RENTAL GROUP, HOME — 500 to 599

TIMES CLASSIFIED
SAN BRUNO HERALD
RECORDER-PROGRESS
COASTSIDE CHRONICLE
THE POST
ADVERTISING RATES AND INFORMATION

Cost per line per issue (3 line minimum)

	3 to 9★ Lines	More than 11 Lines
1 Issue	86c	72c
2 to 4 Issues	68c	60c
5 to 8 Issues	57c	51c
9 to 15 Issues	50c	45c

★ 10 line ad billed at 11 line rate. Each issue of The Post and San Bruno Publications will be considered as consecutive insertions — and must be taken to qualify for consecutive insertion rate. San Bruno newspapers are published Wednesday and Saturday. The Post is published Wednesday.

ACCEPTABILITY:

The Times reserves the right to reject, censor and properly classify any advertisement.

ERRORS SHOULD BE REPORTED IMMEDIATELY. Responsibility will not be assumed for more than one incorrect insertion of any advertisement ordered for more than one time.

GENERAL INFORMATION

Rate cards and circulation figures are available upon request. For more detailed information on credit, mechanical requirements, deadlines, cancellations, and additional rates please contact your nearest office for a rate card.

San Bruno 589-1234
Redwood City 369-1791
San Mateo 348-4444

101—Lodge Notices

San Mateo Eagles

Aerie 440
101 South Blvd.
San Mateo, Calif.

Meets every Tuesday 8 p.m. Sojourning Eagles are welcome to attend our meetings.
Jack L. Miller, Jr.
Worthy President
Alphonse B. Woyak, Secretary
Phone: 349-8082

San Mateo Toastmasters

CLUB NO. 191
Meets each Tuesday 7:30 p.m.
Fidelity Savings & Loan
11 E. Third
San Mateo (rear entrance)
to practice public speaking. Men 18 and over invited to visit and participate.
John Regan, Pres.
Phone 341-2468

PENINSULA LODGE
No. 745 F.&A.M.
621 Masonic Way
Belmont, Calif.
Meets every Monday at 7:30 p.m.
Welcome all Masons to attend our meetings.
345-0819
Donald F. Morse
Worshipful Master
Joseph Emil Young, Secretary
430 North San Mateo Drive
San Mateo, California

SAN MATEO
No. 226 F.&A.M.
At Ellsworth
Tilton Ave.
Meets every Thursday. Sojourning Masons are cordially invited to attend our meetings.
Reinhold Schmidt
Worshipful Master
208 So. Norfolk St., S.M.
Earl A. Davis, Secretary
345-4293

ATTENTION ALL SCOTTISH RITE MASONS
Burlingame Bodies meet on Monday evenings. Stated meeting last Monday of the month, 8 p.m. at 145 Park Rd., Burlingame. Secretary's office. DI 4-4841.

121—Funeral Directors

Patterson & O'Connell
FUNERAL HOME
San Mateo—345-8585

141—Personals

WE WILL BUY OLD CLOTHES
1930 OR OLDER
Licensed, Courteous Appraisal.
CAROUSEL RESALE
1500 Irving, S.F., 681-5544

IF your husband's, wife, or your own drinking is getting worse, causing unhappiness and family problems, we can show you how to stop the problem once and for all. Dial 928-3400 in S.F. for recorded explanation. (It's worth the toll call.)

MASSAGE $5 off Moved to new location. Linda's Massage Salon. Try our new waterbed table! 55 43rd Ave., S.M. 349-8142 or 349-8143.

MASSAGE $8
Attractive girls. 318 So. B St., S.M. Call 342-2102.

Leona Spiritual Psychic
Help and advice on all affairs. Menlo Park, 325-9448.

CARD READINGS
Past, present, future. By KATHERINE. M.P. 325-1179.

HOT APRICOT oil massage for men-women. Steam shower. Open 7 days, 10 a.m.-1 a.m. 369-9056. 915 Middlefield, R.C.

FORTUNE Teller Madam Diane. Palm, cards, psychic. Past, present, future. 591-7996.

AUTO Insurance. All risks. Any age. Monthly payments. Call 343-3336 or 755-7594

SINCERE Widower, 60, seeks lady to share nice home and companionship. 323-9655.

Times-Post Want Ads

San Mateo 1080 S. Bayshore 348-4444
San Bruno 205 West Angus Avenue 589-1234
Redwood City 723 Middlefield Rd. 369-1791

"Where more San Mateo County Want Ads are published than in any other newspaper"

SAN MATEO COUNTY Business Directory

A convenient, handy guide to leading San Mateo County businesses and services

ACOUSTIC CEILING

ACOUSTIC SPRAYED
Ceilings. Free Glitter. Free Estimate. 593-3528; 345-4252.

ACOUSTICAL SPRAYED CEILINGS. NEW AND REMODELED TAPE AND TEXTURE. FREE ESTIMATES. 968-5630.

ADDITIONS

CUSTOM CABINETS. All styles. New, remod., repair, kitchen cab. Formica. Reas. Free est. No job too small. 345-0633.

FOUNDATIONS—FRAMING
FINISH — ALL OR PART
LICENSED 341-0793

BUILDERS

ADD-A-ROOM
REMODELING REPAIRS
Jim Thorne 345-3579; 343-1230

REMODEL, Add-A-Room, Slip-in windows, kitchens. Lic. contractors. Financing available. Free est. 591-7979, 344-9582.

CONCRETE-ASPHALT

FREE ESTIMATES 341-8896
Cement, sidewalks, patios, driveways, aggregates.

368-5206 FREE ESTIMATES
CEMENT WORK—PATIOS, SIDEWALKS—DRIVEWAYS

ASPHALT DRIVEWAYS AND PARKING LOTS RESURFACED. Free estimates. Call 343-2177.

CARPENTRY

FENCES, stairs, kitchen, alum. windows, patio doors. Remodeling. Ins. 574-7952.

DRAPES

$59.50 CUSTOM MADE
Ceiling-to-floor, wall-to-wall, all complete incl. rod, fabric, installations. Free prof. decorator service — Call 593-8140, JOSEPH'S INTERIORS.

FACTORY prices on customer specifications. Stop by, see our display and workroom. Bring in your measurement for BIG DISCOUNT. 1601 Old County Rd., S.C. 592-5249.

Custom Drapes 345-4100
or 347-1017. 12 Ft. $59.50 incl. fabric, rods, install. Free est.

ELECTRICIAN

WIRING — 110-220 OUTLETS. Main. Serv. Addit. Low rates. Free est. Lic. Ins. 574-5161.

FLOOR

EXP. REFINISHER
Polyurethane — Plastic — finish. Dark stains — waxing. Free est. Reas. rates. 588-8658.

GARDENING

JAPANESE GARDENER
MAINTENANCE — CLEAN UP
All Garden Service. 347-3521

CLEANUP GARDEN
Free Estimate. Call Anytime. 592-9637. Lawn Landscaping.

JAPANESE gardener. Monthly main., clean-up. Reas. rate. After 6 p.m. 344-3784.

GENERAL Yard Man. 19 Years exp. Clean-up, weeding, trimming, hauling, landscaping. Free estimates. 589-1056.

LANDSCAPING. Japanese gardener. Maintenance, clean up. Call after 6 p.m. 349-3652.

GARDENING

JAPANESE GARDENER
Exclusive. Maintenance, clean-up. Dependable, reas. 344-1405.

GARDENER 342-4631
Japanese. Maintenance. Clean-up. Call aft. 6 p.m.

GARDENER 344-8677
All types maintenance, clean up. Japanese. Call after 5 p.m.

GARDENER 344-5878
Maintenance, clean up. All garden service. Japanese.

COMPLETE GARDEN SERVICE. Residential, commercial. Pruning, new lawns, hauling, etc. Reasonable. 342-5156.

FRENCH GARDENER
Complete monthly maint., clean-up, new lawns. 697-7331.

GARDENER 343-8254
Japanese. Maintenance. Clean-up. Call anytime

Garden Service, 349-0320
Maint., clean up. Pruning. New lawns, depend. Aft. 5.

EXP. Japanese Gardener, general maint. and clean-up. Aft. 5. 343-8270.

HANDYMAN

ONE CALL DOES IT ALL!
Paint; carpenter; plumb., elec., roof, gutters, rooms. 343-8506.

RELIABLE, reas., fences, carpentry, paint, papering, tile. Call 347-9744 or 341-4571 eve.

PAINTING, fences and repairs. Free estimate . . . THE IRISHMAN. 341-4587.

ACOUSTIC sprayed ceilings. Paint, papering, plumbing. Reas. Insured. Ph. 347-2004.

CARPENTRY, elec., plumbing, paint, paper, etc. Exc. work. 24 HOUR CALL 574-1836.

HAULING

TREE TRIMMING AND REMOVAL. Gen. hauling/landscaping. Reas. 364-1204 or 341-4639.

HAULING and GARAGE CLEAN-UP. TREE CUTTING. COLLEGE BOY NEEDS WORK. RELIABLE! 692-2624.

STUDENT with new Van will haul furniture, appliances, trash. etc. Anytime. 341-5743.

HOUSE CLEANING

ACE JANITORIAL, nome, apt. garage cleaning, window washing. Free Est. 365-5696.

PAINTING

'PETE THE PAINTER'
Interior — Exterior
Free est. Work Guar.
Phone 355-5775

HERMAN JUNGE
Expert work, low cost. Neat. Homes, apts., offices. 20 yr. exp. 347-1011, 697-4332.

COLLEGE Students. Low Cost. Int./Ext. painting. Expd. Free estimates. 345-2767.

PAINTING - PAPERHANGING. R.E. Stephenson, price, quality can't be beat. 341-6497.

INTERIOR-EXTERIOR. REASONABLE RATES. REFERENCES. CALL 343-1014.

WANT AD goes a long way! To sell something CALL DIRECT 348-4444 bet. 8:30 a.m. and 5:00 p.m. Mon. thru Fri.; 8:30 a.m. and 12:15 p.m. on Satur-

PAINTING

PIPER PAINTING CO.
Quality Work Guranateed
Free Estimates
342-7844
Eves, wkends. 342-2709
28 YEARS EXPERIENCE

BILL WARD
High Quality — Low Cost
Lic., Ins. Terms Avail.
369-6652 574-2261

B-B PAINTING
Quality painting and paper hanging. Res./comm'l. 20 yrs. exp. licensed, ins. 345-6288.

STANLEY NEDWICK & SON
PAINTING/PAPERHANGING
347-0234 or 341-7689

INTERIOR-EXTERIOR
Best workmenship, Do own work — guar. Ref. 345-9778.

INTERIOR-EXTERIOR
FREE ESTIMATES
R. R. PERRI, 345-5194, 252-2406

FALL special, off season painting at reduced rates. Exp. 344-6886.

REASONABLE rates. Free est. Work guaranteed. Exterior-interior. Norm, 347-6540 eves.

PLUMBING

LICENSED PLUMBER
FREE ESTIMATES
Al Siegel 592-0100

BURRI & WALLACE PLUMBING and HEATING. 343-9663. Low rates. BankAmericard and Mastercharge.

HANS GELBRICH
Intr.; Extr.; Lic.; Insured Prof'l. Workmanship. 591-8809.

PRINTING

WITH IMAGINATION
job printing that pleases the eye, the pocketbook, and the stopwatch. A complete shop that includes large and small offset letterpress, a complete bindery, our own typesetting. Large volume keeps your costs down. On time delivery, too!

TIMES Commercial Printing
1100 S. Bayshore Blvd., S.M.
348-4400

SCAVENGERS

S.M. COUNTY SCAVENGER CO. DAILY PICKUPS. Residential. 225 Shoreway Rd., San Carlos, 592-2411.

STORAGE RENTAL

U-STOR-IT
Individual compartments, secure, clean, protected, free access for personal and business needs. From $6 UP. 1855 Rollins Rd., Burl. 697-1146.

TOP SOIL

TOP SOIL — Garden Fill—Tillo. Red — Blue — Drain — Rock. Sand. Industrial Material Co. Call 368-4360 anytime.

UPHOLSTERY

PERSONALIZED, top qual. workmanship. Reas. prices; lge. selection of fabrics. Free est. Call 341-2362, anytime.

WILL upholster sofa or hide-a-bed $180 . . . in velvet $195. Includes labor/material. Financing avail. 591-9241.

213—Employment Agencies

✓ CHECK THESE LOCAL PENINSULA JOBS
No Fee
✓ CHEM. ENGINEER . . . $14M
Process Engr. Exper.
✓ PAYROLL CLERK . . . to $700
Union P/R Exper.
✓ SECTY., S. Mateo $575
Good SHand Reqd.
Fee
✓ ADVERTISING SECTY. $700
Young, Bright Group
✓ SECTY., Cred. Exp. . up $575
Split and Repay Fee
✓ G/FRI., No SHand up . $550
Phones, Type, Variety
✓ DENTAL RECEPT. . . up $450
No Sat. Work
✓ OFC. TRAINEE . . . . . up $400
Accurate, Fast Typist
✓ GENL. OFC., Bgme. . up $380
Train Telex, On Bus
✓ P.T. G-FRIDAY . . . . . $3 hr.
9 to 3, Lt. SHand
✓ P.T. OFFICE . . . . . $2 hr.
Coll. Girl Pref.
(Partial Listing Only)

MARJORIE TRUITT AGENCY
"Highly Personalized"
231 2nd Ave., 2nd Floor
San Mateo — Ph. 343-4591
(Open 8-6, Sat. 9-12)

221—General

Installations — Sales
20 MEN NEEDED NOW
Company will train, full company benefits, paid vacations. Intl. company. No exp. nec.
STARTING SALARY OF
$4.45 PER HOUR
START IMMEDIATELY
574-7377

Travel—Intrigue—Excitement
Investigation mystifies you? This must be the spot —male or female wide open for the right person. All benefits including car and expenses. 697-3033, French & French Agency of Burlingame, 1815 El Camino.

Window Trimmer
Decorate and show your talent here! $4160. 349-6333, French & French Agency of San Mateo. 2000 El Camino.

San Mateo Firm
looking for several young men and women for permanent positions. Complete co. paid training for secretaries, operations assistant, area coordinator and interviewer trainees. No exp. nec. Good starting salary working w/young people. For personal interview, 342-0663. An equal opportunity employer.

Army Opportunities
Live and work in Hawaii, Europe, Panama, Alaska or Far East. Or, Presidio of S.F., Ft. Ord, Ft. Lewis, Wash. Army enlistment guarantees assignment and training. We pay you to take one of over 200 job training courses. Many excellent benefits. Call TODAY. San Mateo 573-6494, San Bruno 873-6795

40
MEN & WOMEN
NEEDED
For big inventory job — the week of September 26 to 29.
Contact
MANPOWER
1813 El Camino Real
Burlingame. 697-7731

Critter Sitter
Like animals? This is your chance to get paid for your hobby. Young Dr. wants capable assistant to help out in busy office. Good location. 697-3033. French & French Agency of Burlingame, 1815 El Camino.

Students Part Time
Back-to-school openings! Evenings and Saturdays. Pick up orders and deliver! 16 yrs. or older. No exp. necessary. $1.65 hr. up. FULLER BRUSH CO. 697-5647 anytime!

MANAGEMENT trainee for restaurant. Dynamic young, fast-food organization needs aggressive individual to train for immediate opening in management program. Previous management experience helpful but not necessary. Interviews 1-5 P.M., Bonanza Sirloin Pit, 1885 El Camino, Santa Clara, or call Mr. Beutow at 296-9249 for interview.

GEN. WORKER
Variety plus! Get going. $2.25 hr. 349-6333, French & French Agency of San Mateo, 2000 El Camino.

LOCAL factory branch has openings for 2 mechanically inclined persons who are able to work well with other people, to service our product in the field. Call 573-8022. E.O.E.

GIRL, attractive, sales oriented, meet public, drive mobile Food truck. Good working conditions. 21 yrs. +. Call 9-1 only. 583-8076.

CUSTODIAN
$613-$746
Call Belmont School District office. 593-8204.

MANAGEMENT trainee. Nat'l. corp. needs candidates for management training. $800. Salary if you qualify. Call 573-8023. E.O.E.

OLD ESTABLISHED FIRM — opening new office — need 2 representatives fed up with poor wages. Wonderful money making opportunity. Call for appmt. 493-6863

FEMALES, 21 and over, to drive cars. Local; part time. Call 347-7722, Esther.

PART-TIME Janitor. Call 697-7078 from 2-4 p.m. only.

SECURITY guards (4). Mature, bondable. Full and P/T. $2 Hr. Rite Job Employment Agency, 920 El Camino, SSF, 583-7779

221—General

SECURITY OFFICERS
Pay above union scale + full union benefits. Join the nation's oldest and largest private security organization. Pinkerton's Inc. has immed. full and part-time openings in S.S.F., San Mateo, Redwood City and adjacent areas. We train and furnish all needed equipment. Ideal position available for retired and ex-military. Apply in person, Holiday Inn, 1101 Shoreway Drive, Belmont, Across from Marine World, Sept. 26, 27, 9-5 p.m. An Equal Opport. Empl.

MATURE WOMEN
Part time opening for women to work 4 hrs. a day. 9 a.m. to 1 p.m. calling on established commercial Fuller Brush accounts. $2 per hr. salary plus bonuses to start. Ask for Mr. Newton, 592-7598 or 697-5647.

222—Business/Clerical

SECTY. To $600. ½ fee. Bal. Reimbd. Sharp w/figures.

☆bruce agency☆
919 So. El Camino, S.M. 347-1002

CLERICAL typists, immediate employment through MANPOWER, 1813 El Camino, Burlingame, 697-7731.

PAYROLL, 2 yrs. exp. union and hourly, type 50. SCOUT EMPLOYMENT AGENCY, 456 San Mateo Ave., San Bruno (over Key Pharmacy) 589-6822.

WE are accepting applications for accounting clerks. Applied Financial Systems, 155 Bovet Rd., San Mateo.

ORDER desk, $475. Busy spot in front office! Good typing a must! Call Mary Hall, 871-9755, GATEWAY Snelling & Snelling Agency, 220 E. Grand, S.S.F.

F/C Bookkeeper
Gal needed now! $7500. 349-6333, French & French Agency of San Mateo, 2000 El Camino.

STOCKMAN
Mechanically inclined, inventory, good with public. Fringe benefits. National corp. Call 493-6863

GIRL FRIDAY
1 girl office, typing, cashier. Fringe benefits. National corp. Call 493-6863

SECTY.-RECEPTION To $500. Fee pd. Oppty! Fee jobs too.

☆bruce agency☆
919 So. El Camino, S.M. 347-1002

SECRETARY $564. Super Burlingame loc. Fee nego.! Call Linda Ray, 871-9755, GATEWAY Snelling & Snelling Agency, 220 E. Grand, S.S.F.

DESK CLERK — NIGHT AUDITOR. Apply in person, Los Prados Motel, Bayshore Hillsdale exit.

CREDIT Rep. to $9K. Nat'l blue chip co. needs lite exp. whisle credit. Call Lee Ross 347-2181, Grand Snelling & Snelling Agency, 4 W. 4th Ave., S.M.

CLERK-Typist w/General Office relief telephone work exp. Call 591-7161.

TYPIST, accurate with figures, 10 key add. Well known Peninsula Electronics firm. 349-3111, ext. 202. An equal opportunity employer.

GIRL Friday, min. 1 yr. exp., lite S/H, type 50. Burl. ½ fee pd. $500. Management Services Agency, 1842 El Camino, Burl. 342-9441.

TYPIST-Clerk, $2.85 hour. Full time. San Mateo Community Service Center, 348-3500.

KEYPUNCH operator, mature. Burl. $450. Rite Job Employment Agency, 920 El Camino, SSF. 583-7779.

OFFICE Mgr. Trne. $6000. Brite outgoing HS grad who wants to move up fast! Call Betty Allen, 871-9755, GATEWAY Snelling & Snelling Agency, 220 E. Grand, S.S.F.

ACCT'G. Clerks, 10 key. Exp. No fee. Task Force, 871-7577, 715 El Camino, S.B.

TYPIST, dicta or stat or general. No fee. Task Force, 871-7577, 715 El Camino, S.B.

TYPISTS! $475 to start. No fee with this top notch co. Call Craig Stevens. 348-3234. Ethan Allen Personnel, 2 W. 5th Ave., S.M. Fee jobs also.

SECRETARY, $500 + Good future. SSF firm needs qualified gal — assume responsibility and work with minimum supervision. Lite steno. Call Mrs. Carlson, 583-8103.

PART-TIME Shorthand secretary needed by Belmont Insurance Agency. Must be permanent and with references and under 30. Student acceptable. Salary $3 per hour. 1 p.m.-5 p.m. Phone Arline, 593-8216.

BOOKKEEPER: A/R. A/P, payroll, some typing, salary open. STATISTICAL TYPIST: Typing and billing, some bookkeeping knowledge helpful. 592-1373.

TELLER — applications now being accepted, 25 hr. week. Exp. preferred, Bank of America, 1400 Broadway, Burl.

EXPORT Documents to $700. Min. 1 yr. + exp. air freight exp. Know tariffs, schedules.

☆ bruce agency ☆
919 S. El Camino, S.M. 347-1002

CODING clerk, mature, will train exp. office worker. $450. ½ fee. Also fee jobs. SCOUT EMPLOYMENT AGENCY, 456 San Mateo Ave., San Bruno (over Key Pharmacy) 589-6822.

SECTY. to Dir. P/R, $650. up. Top skills, appear., grooming. Fee pd. Also Fee jobs. Oppty!

☆bruce agency☆
919 So. El Camino, S.M. 347-1002

PERSONNEL SECTY. — Seasoned skills? Here's your chance to use them! Great co.! Call Gail, 347-2181, Grand Snelling & Snelling Agency, 4 W. 4th Ave., S.M.

HOSTESSES. Attractive, well groomed. No fee. Call Task Force, 871-7577. San Bruno.

PART Time Secretary with experience. General office duties, no S/H. Salary Open. 591-5787.

AUTO. Service Cashier, Exp. Nec. hrs. 8 to 5. Burlingame dealer, Mrs. Joseph, 342-8601.

Let Want Ads Help You

222—Business/Clerical

VARIETY Ofc. to $6000. Spend 3-4 hr. on typing keys! Rest in office action! Call Ada 347-2181, Grand Snelling & Snelling Agency, 4 W. 4th Ave., S.M.

AIRLINE
Payroll clerk. Heavy payroll. Self starter. Travel bnfts. $507-$535. GUIDE-RITE Employment Agency, 139 Mitchell Ave., SSF.

SECRETARY $500 to $550. All office mach. including dictaphone. Type 60 +. Benefits include dental, eyes and major medical. Fee paid. Also fee. GUIDE-RITE Employment Agency, 139 Mitchell Ave., SSF.

TELEPHONE interviewers or supervisors. To provide a credit card convenience to families in the community, work from home — hrs. to fit your schedule. No exp. nec. — you will be trained on the job. Phone 245-5702.

ACCTG. CLERK $5200 up. Oppty. to develop your ability! Co. promotes within! Call Ada 347-2181, Grand Snelling & Snelling Agency, 4 W. 4th Ave., S.M.

RECEPTIONIST/TYPIST
Palo Alto advertising agency requires sharp individual with good typing skills to handle busy phones, greet clients and assist in varied office duties.
326-2000

Collection Secty. To $600
Split and reimb. fee. Fine oppty. in a fast paced field. SUNSET EMPLOYMENT AGENCY, 1505 El Camino, Burl., 347-9807; 343 El Camino, S.S.F., 873-5330

JR. Secretary $500+. S/H 90 +, type 70. Nice office, some phone work. Call Alice, GUIDE-RITE Employment Agency, 139 Mitchell Ave. SSF.

BOOKKEEPER
Mid-peninsula Real Estate developers. Knowledge of general ledger, financial statement and req. typing. Reply: The Times, Box 4845, S.M.

CLERK-TYPIST wanted by electronics firm. Reqmts. incl. order taking, typing, transcribing and routine office chores. Pleasant telephone manner is a must. Equal opportunity employer. Call 349-6656.

RECEPTIONIST $525. Fee paid. Mature person w/accurate typing. Lovely office! Heavy phones! Also fee jobs. Call 871-9755, GATEWAY Snelling & Snelling Agency, 220 E. Grand, S.S.F.

Typist
Nimble fingers for well known co. 349-6333, French & French Agency of San Mateo, 2000 El Camino.

Acctng. Clerk
Like figures? We need you here. 349-6333, French & French Agency of San Mateo, 2000 El Camino.

F/C Bookkeeper, $550. Pref. some tax work. Good benefits. Call Alice, GUIDE-RITE Employment Agency, 139 Mitchell Ave., SSF.

SECRETARIES, dicta or S/H, $3 + hr. Temp. assignment. No fee. Call Task Force, 871-7577.

INSURANCE ACCT. SECTY.
Growing North Peninsula agency needs a Commercial Property and Casualty girl. Light typing and accting on her accts. only. Min. 5 yrs. ins. exp. req. 2 yrs. agency exp. desirable. Group life and health plan. Free parking. 5 day work week. Salary $635 up depending on qualifications. Call 756-0142 after 2 p.m.

Legal Scty. To $650
Negotiate fee. No S/H. Small office. SUNSET EMPLOYMENT AGENCY, 1505 El Camino, Burl. 347-9807; 343 El Camino, S.S.F. 873-5330.

SECTY. — Make your own hours. Varied assignments. Cash bonus + vacation paid. Top pay for top skills.

CERTIFIED TEMPORARIES
365 El Camino Real
Nr. Hillcrest, Millbrae

CREDIT UNION
Exp'd. C/U clerks, typists needed for temp. jobs near your home. Top pay, no fee.
TASK FORCE 871-7577

SECRETARY
3½ day week. Real estate xp. S/H necessary. $3 hour.
BILL WILLAMS ASSOC.
Placement Agency
1611 Borel Pl., S.M. 573-8524

EDUCATIONAL Secty. To $600. No fee. Ability to work on your own. Also fee jobs. SUNSET EMPLOYMENT AGENCY, 1505 El Camino, Burl. 347-9807; 343 El Camino, S.S.F. 873-5330.

TAX COUNSELORS
Exper. and year round operation. Broad guarantees and a good reputation for service. Register now for training. TAX CORP. of Amer. 368-6244 eves.

TYPIST — Immed. Need!! Good salary. NO FEE. Vacation and cash bonus. Help pay bills.

CERTIFIED TEMPORARIES
365 El Camino Real
Nr. Hillcrest, Millbrae

Keypunch Trainee
Punch your way to grt. job. $500 mo. 349-6333, French & French Agency of San Mateo. 2000 El Camino.

SECRETARIES and typists urgently needed. Register immediately. Olsten Services, 1815 El Camino, Burlingame. 342-7232

Legal Secty.
Great oppty. for legal eagle. $7800. 349-6333, French & French Agency of San Mateo, 2000 El Camino.

KEYPUNCH $520. Fee pd. Exp'd on 029-059. Will train on new equip! Also fee jobs. Call 871-9755, GATEWAY Snelling & Snelling Agency, 220 E. Grand, SSF.

222—Business/Clerical

CHARLEY BROWN'S
NOW ACCEPTING APPLICATIONS FOR:
BOOKKEEPER
Many large company benefits. Apply in person. Municipal Marina, Redwood City. 364-2848.

CLERK
Excellent opportunity for intelligent mature person who wants to train in a specialized field. Position now in Hayward, but in December will relocate to S.F. permanently. Type 50 WPM accurately. Call Personnel Imperial Savings, 538-1849

G.O. Boredom?
Starter position for office oriented person — Answer phones, lite typing and all-around duties for likeable you — start $500. + benefits — 697-3033, French & French Agency of Burlingame. 1815 El Camino.

WEEKEND Receptionist Secretary for active real estate office. Typing required. Prefer someone not employed full time. Call Mrs. Street, 345-5721, August Associates, San Mateo.

General Business Office
Full-time med. experience only. Good typing skills a must. Excellent working conditions and benefits. Redwood Medical Clinic, 369-5861.

Star Attraction
is you as you launch your career in the fascinating field of Radio — some general office duties — Fabulous hours and plenty of benefits including salary. 697-3033. French & French Agency of Burlingame, 1815 El Camino.

General Office $550
This great co. needs an all around background. SUNSET EMPLOYMENT AGENCY, 1505 El Camino, Burl. 347-9807; 343 El Camino, S.S.F. 873-5330.

BOOKKEEPER
Lady who enjoys comprehensive responsibility. Modern aggressive firm. E. D. P. Receivable and general ledger. Lite shorthand helpful. Great office — Burlingame. 697-0700.

Manager Trnee. to $625
No college necessary! Must be intelligent and aggressive to learn the business fast for promotion to mgr. Regular hours and excellent benefits. 697-3033, French & French Agency of Burlingame, 1815 El Camino.

SECRETARY. Hard working, intelligent gal needed for expanding firm. Great potential for advancement. Call Gerry, 348-3234. Ethan Allen Personnel Agency, 2 W. 5th Ave., San Mateo.

Manager Trainee
Real go-getter needed here! 349-6333, French & French Agency of San Mateo, 2000 El Camino.

GEN. office, gd. exp. and fig. apt., type 55, R.C. to $550. Management Services Agency, 1842 El Camino, Burl. 342-9441.

Escrow Sec. Trnee To $500
Mature individual requiring a career, can go far with nationwide firm — Attractiveness and poise, major requirements. 697-3033, French & French Agency of Burlingame, 1815 El Camino.

GEN. figure clerk for small S.M. ofc. Age 30+, dependable. To $500. Management Services Agency, 1842 El Camino, Burl. 342-9441.

FULL-TIME Medical Receptionist. Appts., Bkkpng. knowledge, etc. Med. office exp. essential for specialty practice. Send resume and refs. to Box 4860, The Times, S.M.

RECEPTIONIST. Great position for mom who wants work now that the kids are in school. Good typing and phone voice. Call Gerry, 348-3234, Ethan Allen Personnel Agency, 2 W. 5th Ave., San Mateo.

JR. sales secretary. Type 60 wpm., good phone voice. SSF. No fee. $450 (also fee) Rite Job Employment Agency, 920 El Camino, SSF. 583-7779.

GENERAL Accountant. Degree and 3 plus years exper. including all areas general accounting. Near 101 San Bruno exit. 589-5600.

CUSTOMER Svce. — Trainee to $9600. Nat'l co. needs you! Grt. exec. potential! Call Rob Kerr 347-2181, Grand Snelling & Snelling Agency, 4 W. 4th Ave., S.M.

SECRETARY to electronic products mgr. Gd. skills and exp. S/H, personable. No fee. To $750. Fee jobs too. Management Services Agency, 1842 El Camino, Burl. 342-9441.

CUSTOMER Service — Are you a people oriented gal with only lite typing? Great spot for beginner. Call Craig Stevens. 348-3234. Ethan Allen Personnel, 2 W. 5th Ave., S.M.

PODIATRIST'S Office Girl Friday. Varied duties. Some typing. 4-day-week. Will train. Send resume Box 4856, THE TIMES, S.M.

Safe Deposit Clerk
Public contact and super location! $4680. French & French Agency of San Mateo, 2000 El Camino.

ALONE all day? Earn about $115 a mo. working our mail-film camera, 4 hrs. per day 5 days per wk., copying ext books. 344-8664 Downtown S.M.

DICTA/Secty. $6000. Fee pd.! Charming office! Great boss Super hours! Also fee jobs. Call 871-9755, GATEWAY Snelling & Snelling Agency, 220 E. Grand, S.S.F.

KEYPUNCH trained on 129, swing shift. $575. Fee reimbursed. Call Alice, GUIDE-RITE Employment Agency, 139 Mitchell Ave., SSF.

COMPUTOR OPERATOR — 2 years exp. DOS-360/370; Multi programming exp.; Knowledge of JCL and Teleprocessing. Call 347-8031.

222—Business/Clerical

Serv-All Employment Agency
OUR 21st YEAR SERVING THE ENTIRE PENINSULA

SAN MATEO — 18 2nd Ave. Rm. 226, 347-5288
REDWOOD CITY — 705 Veterans Blvd. Suite 2, 365-3222
SAN BRUNO — 440 San Mateo Ave. 589-0315

NO FEE

DICTAPHONE SECTY., credit dept., Burl.	To $650
KEYPUNCH OPR. 5496 data, 7:30 to 4.	$525
PAYROLL CLK., exp. union reports. Expanding firm.	To $700
BKKPER-payroll, quar. reports, etc.	$550
AUTOMOTIVE Bkkpr. trne., gd. type, some exp. 9-6	To $500
SECRETARY, lite S/H, hvy. A/R. Attractive	To $600
GIRL FRIDAY, S/H 70, a stat type	$500
ACCS. REC., lite typing, experienced	$450

FEE-NEGOTIATE FEE

PERSONNEL SECTY, lge. firm. Top skills req.	To $800
EXEC. SECRETARY for F.C. firm, 9 to 5. Fee repaid.	$600 up
TRAINEE typist, 0/18 for gen'l clerical. Fee repaid.	To $433
TELETYPE OPR. Lge. co. benefits. Discuss fee.	$500 up
1 GIRL FRIDAY, over 35. Variety. Burl. Discuss fee	$600 up
PERSONNEL records Clk. Train sharp girl. Fee repaid.	$450
RECEPTIONIST, exp. PBX. Neat appearance.	$500
DENTAL ASST., X-Ray lic. required	To $500
EXEC SECTY., dictaphone OK. Variety! Discuss fee	$600 up
CLERK for market communications, lge. firm.	To $550
CREDIT CLERK, prefer exper. SSF.	$450
TRAINEE Acctg. Clk. Oppty. sharp girl over 18. ½ fee	To $400
DMV CLERK, must be experienced	$650
SECRETARY reservations, over 30, life S/H	$550
SECTY./RECEPT. sm. ofc. Neat appear. Discuss fee	To $525
ORDER CLERK, good typist, hvy phones	$450
BILLING ORDER CLERK, gd. typ., fig. apt., over 25	$500
GIRL FRIDAY, sm. ofc. Pub. con. 9-6 Burl. Fee repd.	$500
BKKPG. MACH. OPR. W/train. on Burroughs. Con. ofc.	$540
NCR. OPR. W/train. if expert on other mach. ½ fee	$525 up

MANY OTHER LISTINGS

SECRETARY
Well organized person to work in one-girl Burlingame office. Type 80 wpm, S/H 100, good math aptitude, excellent grammar with ability to compose own correspondence.

Salary open. Letter of application with resume to:
SCHICK RAZOR CO.
Box 4862, The Times, S.M.

Secretary Trainee
Diversified position for nation-wide firm, wants capable person to learn all aspects of business and will train in every phase — tremendous earning potential with a flair for the unusual. 697-3033, French & French Agency of Burlingame. 1815 El Camino.

Personnel To $700
Reimb. fee. Outgoing personality a must. SUNSET EMPLOYMENT AGENCY, 1505 El Camino, Burl. 347-9807; 343 El Camino, S.S.F. 873-5330.

Keypunch Trnee to $550
Experience would be nice, but not necessary with good Knowledge — Day hours 8-4:30 makes this one of our most attractive positions. 697-3033. French & French Agency of Burlingame. 1815 El Camino.

EXECUTIVE SECRETARY
Girl Friday, in Burlingame. versatile person who enjoys challenge. S/H, typing, lite acctg., Marketing firm in Med-Dental field. Great office. 697-0700.

Receptionist $450
Busy fun spot. Meet VIP's. SUNSET EMPLOYMENT AGENCY, 1505 El Camino, Burl. 347-9807; 343 El Camino, S.S.F. 873-5330.

PAYROLL Clk. to $500. No fee. Union. P/R exp. a must! Young growing Co. Also Fee.

☆ bruce agency ☆
919 S. El Camino, S.M. 347-1002

Exp. Keypunch Operator
3 yrs. exp., exc. salary and fringe benefits. Contact Mrs. Calvert. 871-6060 or Apply at Fuller O'Brien Corp., 450 E. Grand Ave., So. S.F. An equal opportunity employer.

PAYOLL CLERK
Part time, flexible hours.
BILL WILLIAMS ASSOC.
Placement Agency
1611 Borel Place, S.M. 573-8524

CUSTOMER SERVICE. Attractive gal with bubbly personality needed to meet people and take payments. Lite typing and office work. Call Gerry, 348-3234, Ethan Allen Personnel Agency, 2 W. 5th Ave., San Mateo.

Jr. F/C Bkkpr. To $700
Negotiate fee. Small office w/variety. SUNSET EMPLOYMENT AGENCY, 1505 El Camino, Burl. 347-9807; 343 El Camino, S.S.F. 873-5330.

Clerk Typist
Will train gal for fantastic position. 349-6333 French & French Agency of San Mateo. 2000 El Camino.

Payroll Trne. $450
No fee. Lite bkkpg. req. Also fee jobs. SUNSET EMPLOYMENT AGENCY, 1505 El Camino, Burl. 347-9807; 343 El Camino, S.S.F. 873-5330.

Reservation Secty.
Lots of public contact. $6600. 349-6333, French & French Agency of San Mateo, 2000 El Camino.

General Office
Call 349-6333, French & French Agency of San Mateo, 2000 El Camino.

Customer Serv. To $500
No fee. Handle complaints. Also fee jobs. SUNSET EMPLOYMENT AGENCY, 1505 El Camino, Burl. 347-9807; 343 El Camino, S.S.F. 873-5330.

CLAIMS Trnee to $8000. Begin your career with a top-flite co. now! Call Lee Ross 347-2181, Grand Snelling & Snelling Agency, 4 W. 4th Ave., S.M.

JR. Sales Secty. To $500. Fee pd.! No S/H! But good typing a must! Lots of phones! Lots of public contact! Also fee jobs. Call Nancy Reid, 871-9755, GATEWAY Snelling & Snelling Agency, 220 E. Grand, SSF.

SECTY. to 4 social workers in a non-profit mental health rehabilitation agency. Requirements: type 60 wpm, filing, lite bkkpg., use of dicta. or S/H, gen'l. office knowledge. Resume required. Salary based on ability and experience. 593-3154.

ESCROW Trnee. To $8400. Co. trng. real est. career. Some coll. pref'd. Call Ernie 347-2181, Grand Snelling & Snelling Agency, 4 W. 4th Ave., S.M.

Typist Clerk I
$464-$585
Requires high school graduation or GED Certificate and ability to type 40 wpm.

Typist Clerk II
$522-$652
Requires high school graduation or GED Certificate and 2 years of full time paid business office clerical experience within the past 10 years and ability to type 45 wpm.

Account Clerk I
$522-$652
Requires high school graduation or GED Certificate and 2 years of full time paid bookkeeping or financial record keeping experience within the past 10 years, and ability to type 30 wpm.

Apply San Mateo County
Civil Service Commission
Courthouse, Redwood City
369-1441

C is for CHOOSE
You can choose the work you want and the days you want to work! What could be more beautiful? Just one thing . . . TOP PAY TOO! Start earning extra money now, in the Burlingame, So. S.F. and Belmont area. Dictaphone typists; S/H SECRETARIES; TYPISTS min. 60 wpm.; FIGURE CLERKS. Immediate Employment, call or come to
MANPOWER
1813 El Camino, Burl.
697-7731 (Burlingame Plaza)
(Corner El Camino & Trousdale)
Across from Peninsula Hosp.

EXECUTIVE ABILITY??
If you're confident of your ability to handle executive responsibility, looking for an opportunity that challenges your ability, have prestige appearance and can think in terms of $10,000 to $12,000 possible 1st year, auto furnished to qualified person. For intvw. call 592-2272 betw. 2-4 p.m., Mon. thru Wed.

Constr. Secty. To $625
No fee. Lite S/H, some figures. Also fee jobs. SUNSET EMPLOYMENT AGENCY, 1505 El Camino, Burl. 347-9807; 343 El Camino, S.S.F. 873-5330.

Dental Asst.
Be right on to nice Dr. for info. 349-6333, Ext. 7. French and French Agency of San Mateo, 2000 El Camino.

PEOPLE LOVERS
Customer service spot offers excitement and challenge, 349-6333. French & French Agency of San Mateo, 2000 El Camino.

CLERK Typist Dicta $500. 65 WPM. Busy Spot. O/T paid, congenial. Good benefits.

☆bruce agency☆
919 S. El Camino, S.M. 347-1002

Credit Interviewer
Outgoing and Friendly girl needed here! $380 mo. 349-6333. French & French Agency of San Mateo, 2000 El Camino.

Like to Talk?
Hurry, call 349-6333 about fun spot as phone girl. French and French Agency of San Mateo, 2000 El Camino.

MAIL girl. Will train sharp young girl, must type. $375. SCOUT EMPLOYMENT AGENCY, 456 San Mateo Ave., San Bruno (over Key Pharmacy) 589-6822

SECTY. $6500-up! The "up" is up to you! Bring in skills required to win! Call Jan 347-2181, Grand Snelling & Snelling Agency, 4 W. 4th Ave., S.M.

RECEPTIONIST to $6600. A delightful encounter! You become "secty" later! Call Ada 347-2181, Grand Snelling & Snelling Agency, 4 W. 4th Ave., S.M.

RECEPTIONIST-PBX Operator — Great co. will pay $500 or more for sharp person. Call Craig Stevens. 348-3234. Ethan Allen Personnel, 2 W. 5th Ave., S.M.

141—Personals

REFINED Lady desires middle aged gentleman companion; musical, dinner, drives, good clean conversation. Business Ref. req.! Reply P.O. Box 3332, Hillsdale Sta., S.

222—Business/Clerical

Secretary

Opening available in our Marketing Department. Requirements include 60 wpm typing; shorthand preferred. Background and experience in marketing and/or electronics preferred.

Please contact our Personnel Department for a confidential interview. 1651 Page Mill Road, Palo Alto, California. 493-3320.

U.S. Citizenship Required

We are an equal opportunity employer

Kaiser Aerospace & Electronics

NEEDED IMMEDIATELY

EXPERIENCED

☆ KEYPUNCH OPERATORS
☆ TYPISTS/55+
☆ BKKPRS./ACCT'G. CLERKS

Other skills need daily
No fee

MASSEY
TEMPORARY SERVICE
35 El Camino, Millbrae
Next to Millbrae Theater
An equal opportunity employer

BOOKKEEPING CLERK

We have a full time position on our linage desk for someone interested in and qualified for heavy detail. Figure aptitude and typing necessary. Hours 9 a.m. to 5:30 p.m., Mon. thru Fri. Salary $574 to $711 per month, depending on experience.

APPLY 2-4 P.M.
THE TIMES
1080 So. Bayshore Blvd.
San Mateo

FINANCE

Our dynamic company requires an ambitious bright young man with proven Finance Company experience. Prefer present manager or assistant who likes to make an office grow. Starting salary depends on experience. Excellent benefits. Call Mr. Hannaman at 341-8261.

CIT FINANCIAL SERVICES
An equal opportunity employer

No Fee
Keypunch Operators
Part time-Full time

Computer Operators
360-30. Min. 2 years exp.

Call Bobbie Andersen
342-7258

EBS Data Processing

COUNSELOR

We are in need of an EXPERIENCED employment agency interviewer and offer an excell. commission structure + management potential. Call Miss Wood, Sunset Employment Agency, 347-9807.

YOUNG WOMEN

Opportunity for advancement and growth in advertising industry. Challenging multifaceted positions open. Learn all phases of operations. Complete co. paid training, no experience nec. For personal interview, call 342-0663. An equal opportunity employer.

ACCOUNTING CLERK

We are a food product distributor located in So. S.F. The person we are looking for will have recent exp. and be able to use a calculator. Exc. employee benefits. 761-4790 or 871-6166.

BE A WESTERN GIRL

Exp. required, Top rates
All Office Skills Used
WESTERN GIRL INC.
341-3411

LEGAL Secty. Exp. in gen. practice. One girl office, top S/H and typing req. Salary open. Send resume with refs. to Box 4866, The Times, S.M.

BURLINGAME firm needs clerical trainee. Must be accurate typist and lite filing. Will train for PBX relief. Must have own transp. Call Mrs. Smith, 692-3555.

EXECUTIVE Secretary, dictaphone OK. Vairety. Discuss fee. $600 up.

Serv-All
EMPLOYMENT AGENCY
440 San Mateo Ave., San Bruno 589-0315.

GEN. Office Clerk, to do typing, pricing of invoices, answer phones, filing, for sales office. Salary $500, Benefits are Medpension, life ins. Hrs. 8:30-5. Ph. Aro Corp. 347-1451. Loc. S.M.

223—Culinary/Personal Services

LIVE-IN companion for elderly woman, lite housework, exchange for room and board. Give ref. and state sal. needed. Reply: The Times, Box 4848, S.M.

APT. manager. Middle-aged couple to manager deluxe 18-unit apt. bldg. in Belmont. Husband may be emp. Reply to Box 4855, The Times, S.M.

BARMAIDS and Dancers, beautiful wages. Apply in person. 114 Fifth Ave., R.C.

MANAGEMENT couple for 32 units in Redwood City. Husband may work, wife to be home. Child OK. 365-0870.

SHAMPOO Assistant and Hairstylist, min. 1 yr. exp. Mills Square Coiffeur, 344-5057.

HAIRDRESSER, dntown. Burl. Small clientele necessary. 341-4571 after 6.

HOUSEKEEPER, care of 2 yr. old. My Foster City home. 8-3. 341-5501.

Let Want Ads Help You

223—Culinary/Personal Services

APT. MANAGERS NEEDED

SPECIAL mature couple to assist in 238-unit luxury adult complex in Foster City. Able to maintain positive tenant relationship. Wife to have charisma and be strong renter, husband to have excellent maintenance skills. References required. Call Mrs. Gross 349-3366

WANT TO WORK 4 to 40 hrs. No fee. ☆HOUSEKEEPERS, live in or out. ☆NURSES, RN, LVN, Nurses Aids. ☆COOKS — Party help. Interviews 9-12, Mon. thru Fri.

HOMEMAKERS/UPJOHN CO.
Burlingame 347-8271, Ext. 1
Redwood City 364-0161, Ext. 2

APT. MANAGER

Major bldg. concern seeks qualified cple. to manage and maintain lge. dlxe. apt. complex in S.S.F. Exc. oppty. Sal. + apt., good fringe benefits. Only exper. need apply. Send resume to Box No. 4857, Times, S.M.

HOUSEKEEPERS NEEDED (Day work) in your particular area. GOOD PAY☆☆☆ 4 to 40 hrs.

HOMEMAKERS/UPJOHN CO.
Burlingame 347-8271, Ex. 3
Redwood City 364-0161, Ext. 4

LIVE-IN housekeeper for active San Mateo family. Must love children. Prefer mature English speaking woman with good references. Private room, board and good salary. Call from 9-5. 345-5728; after 5 call 343-8733

LIVE in housekeeper needed immediately. Good salary and benefits.

Homemakers/Upjohn
364-0161, Ext. 7. Redwood City

BABYSITTER wanted for teacher's son, Monday thru Friday. 8:15-9:45 a.m. and 2:30 to 4:00 or 5:30 p.m. A bit of house work, own transp. $1.50 hr. Call 343-9872, aft. 5:30 p.m. or weekends.

HOUSEKEEPER/incl. cooking, motherless home w/4 children, 13, 9, 6, 2. Pvt. rm, TV, age 30-55. San Bruno home, local refs. req. $300 mo. 981-1408.

RESTAURANT mgmt. trne. $6600. St. w./fastest-growing chain of fine restaurants. Terrific oppty. Call Betty Allen, 871-9755, GATEWAY Snelling & Snelling Agency, 220 E. Grand, S.S.F.

ASST. MANAGER

Mature, stable, attractive woman, 25-40 with restaurant exp. for unique coffee shop. Call 592-9817.

APT. COMPLEX needs couple or single lady. Personality, exp. No collections. salary + owner. 348-7004.

BABYSITTER, Mon.-Fri. 8-5:30, my home, Baywood, SM. Call 347-0211

BABYSITTER for Mon. and Tues. 9-6 in your Burlingame home or mine. Call 344-8094

WAITER. cook, $2.00-$2.50 per hr. Apply in person. Nardi's Restaurant. 310 Pacific Heights Plaza, S.B. Wed. 9/27, 10 a.m.-4 p.m.

DISHWASHER, mature. 12 to 9 p.m. S.M. $350. Rite Job Employment Agency, 920 El Camino, S.S.F., 583-7779

CHEF OR COOK — Peninsula restaurant. Part time or full time. Write P.O. Box 185, San Carlos, Ca. 94070.

HOUSECLEANING, 2 days per wk. Exp., refs. English speaking. Own transp. 345-8115.

MANAGER 19 units, adults. Westside Burlingame. Garden apts. Over 40 yrs. please. Call Mr. Chesterman. 574-5770.

MATURE cple. to manage 71 unit complex, Redwood City. Salary + apt. No children or pets. 344-2772

HOUSEKEEPER Mature. Eng. speaking, live-in, room, board, salary, Hillsborough, Call 342-1169.

COMPANION for elderly woman. Live-in. Lite hswrk. Exchange for rm./board/salary. 574-4753.

WOMAN live-in, priv. room, share work w/day worker, care of handicapped mother, two boys 8-10, and housework. No nursing exp. req., must drive. Please phone 345-8132.

3 MOTHERLESS children, 2, 5 and 6 need someone to care for them. Live in/out. Call betwn. 6-10:30 p.m. 573-7452.

LIVE-IN woman to take care of 2 pre-school girls. Lite housework. Spanish speaking. Eng. not nec. 341-0302.

WANTED: Experienced beauty operator. Woman only. Call between 4-6 p.m. 369-4626

BEAUTICIAN, exp. mature woman to take over following. Crestmoor area. 589-8717.

HSKPR./Baby sitting, 1 child, live out. 4-5 day week. Good salary, ref. 347-0448.

BABYSITTER 2 or 3 hrs. a day. Live in or out. Millbrae. Phone, 697-1341.

MATURE Lady to babysit in my San Mateo home 4 days a wk. from 8-5:30 p.m. 349-1303.

HOUSEKEEPER mature, with references. Apply in person, 1100 Trousdale Dr., Burlingame.

LIVE-IN Housekeeper and babysitter wanted. Must have car. Good salary. 573-8001 or 573-0402.

BABYSITTER, full or part time. Live in or out. References required. 873-5688.

MANAGER for 40 unit building in Pacifica. Compensation includes 1 bdrm. apt. +. Call for appt. 365-0870.

224—Professional/Technical

Dental Assist.

Local Dr. needs your smiling face! $5400. French & French Agency of San Mateo, 2000 El Camino.

DENTAL assistant. Part-time chairside. Morning preferred. Salary commensurate with experience. Call 333-6122.

CHURCH organist wanted: San Carlos location. Call Mr. Brown. 591-9142.

ASST. MGR. Full time couple. Beautiful Foster City complex. Apt. + Sal. 341-6700.

ENGINEERING aide, fabric company. Process drawings S.S.F. $528. Rite Job Employment Agency, 920 El Camino, S.S.F., 583-7779.

224—Professional/Technical

Communications Engineers

The Hughes Space and Communications Group offers immediate career opportunities for communications engineers in the following areas:

MICROWAVE SOLID STATE

Microwave solid state components, such as mixers, up-converters, parametric amplifiers, tunnel diode amplifiers, transistor amplifiers, or microwave integrated circuits. Must have five or more years experience in microwave technology —be familiar with electromagnetic theory, microwave circuit theory, microwave semiconductors, construction techniques for space application, and microwave testing techniques.

RF CIRCUITS

Including mixers, IF amplifiers, lumped constant filters, limiters, frequency multipliers, or RF amplifiers. Operating frequencies range from HF to S-band. Must have five or more years experience in RF circuit design — be familiar with RF circuit theory and analysis, RF circuit design techniques, hybrid circuit techniques, semiconductors and associated high reliability components for space applications, and RF circuit testing techniques.

DIGITAL CIRCUITS

Ultra-high-speed digital data processing circuits, including logic elements operating at RF frequencies. Must have five or more years experience in RF and digital circuit design — be familiar with circuit theory and analysis, logic design techniques, integrated circuit techniques, high speed digital components, and RF and digital test techniques.

All positions require a B.S. or higher degree in electronics and U.S. citizenship.

PALO ALTO INTERVIEWS
Sunday, Monday, Tuesday
October 1, 2 and 3

To arrange an appointment for a personal interview, please call (collect):

MR. R. H. WITHERS
(213) 648-4588

If you are unable to meet with us on the above dates, please send your resume to:
Professional Placement, Hughes Aircraft Company, P.O. Box 92919, Airport Station, Los Angeles, CA. 90009.

Hughes
AIRCRAFT COMPANY
Space and
Communications Group
Equal oppty. M/F employer

RN's LVN's needed for AM and PM shifts. Differential on PM's. Full or part-time. Lg. Conv. Hosp. Upper Peninsula Contact Dir. of Nurses, 992-2838.

DENTAL Office. Girl Friday. X-Ray exp. Work Tues. thru Sat. Phone 593-3291.

Results—With Want Ads

224—Professional/Technical

LVN'S

IMMEDIATE full time opening on 3 to 11 and 11 to 7 shift. For experienced nurses. Also part time position on 7 to 3 shift.

Mills Memorial Hospital
342-8111, Ext. 306
8 a.m. to 4:30 p.m.

REAL ESTATE INSTRUCTOR

Evening class, once a week. Law Degree and Broker's license desirable. Send resume to Box 4863, The Times, S.M.

TEACHING Aides — for non-English-speaking students. Prefer previous exp. working w/children. 347-9111, ext. 257 on Sept. 27 for interview.

SERVICE Tech. trne. $7300. Some electronics bkgd.? Co. will train for in-field service. Call Wendy Brooks, 871-9755, GATEWAY Snelling & Snelling Agency, 220 E. Grand, S.S.F.

POSITIONS available for LVN's and experienced nurse's Aides. 692-3758. Apply Casa Madonna Convalescent Hospital, 1100 Trousdale, Burlingame.

MEDICAL LAB TECH

Part time. California License required. REDWOOD MEDICAL CLINIC, 2900 Whipple, RC. 369-5861.

EXP. NURSE'S AIDES

Call 349-2161
Between 8 and 2 p.m.

225—Retail Store

Management trainees.
$3.50 hr.
PART-TIME

Will train 6 men or women as managers and training directors of 3 new offices to be opened in 4 months. Should be presently employed and sincerely interested in bettering yourself. Earn $3.50 hr. 4 hrs./eve., 4 eves./wk. while training. Upon completion of training $700 + or $975 + mo. 341-7455.

SALESWOMEN. Full time. Neat, personable, some experience desired, but will train if right qualifications. Excellent benefits. Apply in person only! Dahnken Inc. of San Carlos, 1245 San Carlos Ave., San Carlos.

SALES women, highly experienced women's apparel. 5-day week, $450 per mo. Apply mornings, Jud Green, downtown San Mateo.

SALESPERSON. children's shoes, exp. helpful but not nec. Salary open. Advancement oppty. Call 9-5:30, 341-1059

MODEL-sales for ladies' high fashion dresses. Good opportunity. Call aft. 2 p.m. 441-2355.

2 OPENINGS for P.T. help, grave yard and swing shift. 7-11, 975 Rollins Rd., Burl.

227—Sales/Agents

MANAGEMENT-ATTENTION

Expanding multi-million dollar consumer merchandising firm needs key men to learn its wholesale dist. system. No exp. nec., training provided. Up to $1200 mo. commission avail. Immed. pos. avail. Be first. Mr. Grimm 591-6795.

REAL ESTATE SALES

Licensed salesman with ambition can earn many $$$$. Call for confidential interview, 349-4484.

FOOD sales trne. $7800 + car + exp. Outstanding oppty. w/fast-growing firm! Call Betty Allen, 871-9755, GATEWAY Snelling & Snelling Agency, 220 E. Grand, S.S.F.

APARTMENT Rental Agent for leading property management co. Prefer mature lady with dynamic sales ability. Prior apartment management or rental experience is absolutely required. Phone 322-6291.

LIFE and disability specialists. Exp. disability salesmen. All leads furnished. No prospecting — make me prove it. For appmt. 345-5757.

Sales

Fast growth Co. offers fast advance. Call 349-6333, French & French Agency of San Mateo, 2000 El Camino.

TELEPHONE SOLICITOR to make appointments for life insurance man. Salary and bonus. Experienced only. 593-3728.

SALESMAN, familiar with athletic equipment. SSF. $500. Rite Job Employment Agency, 920 El Camino, S.S.F., 583-7779

NEED EXTRA INCOME?

Unusual job oppty. Part/full time. Adults. Day 593-6466, Eve Coastside, 726-5012.

SEEKING CAREER?

FARMER'S INS. w/train you part-time for a full-time career. Call Mr. Beckheyer, 873-5982 or 592-0806 eves.

WE HAVE 2 openings with immediate opportunity for earnings of $185 week or more. Prefer over 25, married. Call 573-8022.

REAL ESTATE Licensed. Well located Burl. office. Residential, commi. sales. Conf. P.O. Box 532, Millbrae. 697-9320

TOY and gift parties. Housewives earn $1500 by Dec. 1. No del. or coll. Free hostess gifts, need car. Gifts 'n Gadgets Since 1950. 359-6075.

SALES AND MANAGEMENT

$5000 per mo. possible. Full—P/T. We train. Age, sex, exper. no barrier. 697-2626.

MOTHERS evenings free? Start earning for Christmas. Sell toys-gifts now to Dec. Party plan. No exp. nec. Need car. 583-3128.

PROFESSIONAL salesman high percent comm.. excel. income potential, no travel. Call 592-3003. Mr. Dale.

SALES Rep. $7800 + car, bon. Inside/outside retail sls. expr. OK. Exlnt. Co. Call Ernie, 347-2181, Grand Snelling & Snelling Agency, 4 W. 4th Ave., S.M.

SALES CAREER OPP. Sal. to $800. Free aptitude test. Ext. trng. Mgmnt. avail. LINCOLN NATIONAL LIFE. 347-7057

227—Sales/Agents

MEN ARE YOU TIRED

of being told no experience, no college degree — NO JOB!

Don't sell yourself short
I WANT YOU

I will personally train and develop 4 more men who are eager to improve their standard of living. Give yourself a chance to step into a lucrative and rewarding career. For an appointment call Mr. Bakich at 592-5613 betw. 10 and 5, Mon. thru Fri.

No ambition — No job!

AUTO SALESMEN
and RV Salesman

Selling new and used cars and top recreation vehicles, with a 39-year-old firm at our beautiful NEW 6 acre location. Auto or RV sales experience necessary.

An excellent opportunity for top producers. We offer, without question, the highest renumeration program in California PLUS the finest fringe benefits. Call Mr. Harper, Stewart Chevrolet, 994-2400, for interview.

Service Representative

We seek an attractive woman with intelligence, independent drive and the ability to communicate w/people. Duties will consist of calling on chain drug dept., independent drug and camera store, camera departments. Duties will be instructing store personnel on how to merchandise our product. Exp. in camera dept. sales preferred. National Co. Salary, car, expenses and all company benefits. Send resume to sales Mgr., Box 4867, The Times, San Mateo.

Three Auto Salesmen

☆NOW☆
✓No experience necessary!
✓Six Paid Holidays
✓Paid Vacation
✓Group Plan
✓Demo Plan
✓Minimum Commission Plan
Applications now being accepted, ask for the Sales Manager. IN PERSON ONLY at
BALESTRA PONTIAC
1039 El Camino Redwood City

SALESMEN

Do you take salesmen wanted ads with a grain of salt? Don't blame you. I followed up a few in the past —the job seldom lived up to the claims in the ad. If you'd like to make $250 a wk. immediately and much more in the future, do yourself a favor and EXPLORE THIS ONE. For appointment:

345-5757

Sports Enthusiast?

Ground floor opportunity for well-motivated, self starter. Join this exciting firm as outside sales rep. Advancement possibilities unlimited and excellent starting salary + commission. Benefits too!! 697-3033, French & French Agency of Burlingame, 1815 El Camino.

ART SALES

The rapid growth of a major art gallery has created several sales positions. Art background is not necessary. Mature appearance and independent nature. Interviews at 992 El Camino, San Bruno, 10-6 p.m.

EARN up to $100

per week in your spare time. Men-women Be your own boss. Select your own hours. Work part time or full time showing exciting new line of home care products to your friends and neighbors. Call Mr. Grimm. 591-6795.

ASST. Export Mgr. $8400. Must be sharp outgoing and bilingual! Heavy PR spot! Export exp. not req. but must be sales oriented! Co. pays fee Also fee jobs. Call Betty Allen, 871-9755, GATEWAY Snelling & Snelling Agency, 220 E. Grand, S.S.F.

SALES. To $12,000 + co. car + exp. Sharp and aggressive Food products — Bay Area territ. Call Wendy Brooks, 871-9755, GATEWAY Snelling & Snelling Agency, 220 E. Grand, S.S.F.

228—Trades/Industrial

AUTO MECHANIC-WORKING FOREMAN. Must have good background in all types of automotive repair. Exp. in handling and instructing men. Knowledgeable in factory repair procedures. Exc. opportunity for right man with long established GM dealership in S.F. Phone General Manager, 673-9100.

BODY shop manager. Large S.F. auto dealer looking for responsible, aggressive individual to "take charge" of complete body and paint operation. Must have good rapport with insurance companies and adjustors. Xclnt. incentive for right person. Replies kept confidential. Reply S.M. Times, Box 4861.

MECHANIC to $9600. Front end and brakes. Exlnt. co! Call Wendy Brooks, 871-9755, GATEWAY Snelling & Snelling Agency, 220 E. Grand, S.S.F.

MECHANIC, small engine exper. Ability to work on turf equip. desired. Must have tool chest; live locally. Reply Box No. 4865, The Times, S.M.

ICE cream driver, 25-50. Apply in person 9 a.m. to 5 p.m. Midget Ice Cream Sales, 295 Harbor Way, S.S.F. No phone calls please.

SEAMSTRESS. Custom draperies. Blind stitch experience. Call 591-9926 for interview.

SERVICE station attendant. Apply Leo's Arco, 1000 Broadway, Burlingame.

SERVICE station attendant. Clean cut, experienced. Full time and part time Apply: 1801 Woodside Rd., Redwood City.

AUTO Mechanic, 3-5 years exp. All French cars. Call 591-0351 between 8-5.

ALL around mechanic for fleet maintenance. (Yellow Cab) Apply in person to Mr. Gilio or Mr. Pant, 110 Grand Ave., So. S.F.

MASSEUSE — Full or part time. Will train. 915 Middlefield Rd. R.C. 369-9056 anytime.

Results—With Want Ads

228—Trades/Industrial

MECHANIC

Line Maintenance Mechanic

We have immediate opening for a microwave production equipment repairman to set up and perform line maintenance on Gold Ball and ribbon bonders and helium detector. Also perform normal maintenance on semiconductor manufacturing equipment and fabricate and maintain production fixtures.

$4.66 per hour

Qualified applicants please contact Industrial Relations Department (415) 322-7222, ext. 265. An equal opportunity employer.

Philco-Ford Corporation
Sierra Electronic Operation
3885 Bohannon Drive
Menlo Park, Ca 94025

Machinists

GRINDERS

industrial ceramics manufacturer has immediate openings for experienced grinders. Knowledge of ID, OD and Universal grinding preferred.

MAINTENANCE MECHANIC

Permanent position in Plant Maintenance Dept. Prior exp. in machine repair required.

INSPECTOR

Mechanical inspector with experience in use of all measuring tools.

Apply Employment Office

555 Harbor Blvd., Belmont

9-11 a.m. and 1-3 p.m.
or call (415) 593-3121

An equal opportunity employer M/F in action.

WESGO

Part-Time Men and Women

Must now be employed and free to work 4 eves. 6:30-10 p.m. plus Sat. 9:30-2, in small appliance bus. of air treatment equip. $280 mo. guar. sal. or profit sharing program, whichever you prefer. For interview, 348-6679, 3-9 p.m.

Warehouse $700

Excellent co., non union, wants sharp individual from diversified industry to help in shipping and receiving and move into authority position. 697-3033, French & French Agency of Burlingame, 1815 El Camino.

Receiving Clerk

5 day week, full time or part time for student. Phone 342-4308 for appointment.

Karl Knochenhauer
STATIONERS

IRRIGATION Man Trainee oppty., yng., alert, familiar w/piping, valves, etc. to $700.

☆bruce agency☆
919 So. El Camino, S.M. 347-1002

Security Officers

Will train for interesting job. 349-6333, French & French Agency of San Mateo, 2000 El Camino.

Maintenance Man

$3 hr. 349-6333, French & French Agency of San Mateo, 2000 El Camino.

PRINTER to $610. Fee pd. 1850/1250 Multilith expd. 2 or more yrs. Also fee jobs.

☆bruce agency☆
919 So. El Camino, S.M. 347-1002

APPLIANCE serv. To $9800. Expd. w/major appliances. Exlnt. co. Top bnfts. Call Wendy Brooks, 871-9755, GATEWAY Snelling & Snelling Agency, 220 E. Grand, S.S.F.

BUS DRIVER, over 21 with VW exper. for S. Mateo dance studio, 3 to 7:30 p.m. Tues. and Thurs. 345-1095, 593-7041

WAREHOUSE asst., age 25+ clean-cut HS grad, married w/family, S.M. resident pref. $780. Management Services Agency, 1842 El Camino, Burl. 342-9441.

PLANT Engineer to $18K. Fee pd. Engr. degree. 5+ yrs. exp. Plant maint. Also fee.

☆bruce agency☆
919 S. El Camino, S.M. 347-1002

Mechanic

Like cars? Start your engine for this super job. $8320. 349-6333, French & French Agency, 2000 El Camino.

Janitor

Clean up your act! Start here at $5200. 349-6333, French & French Agency of San Mateo, 2000 El Camino.

MAN wanted, exp. pref. for work in carpet and furn. cleaning. Steady position. Good working cond. Write in own handwriting, giving age, background and other pertinent info, to Box 4858, The Times, S.M.

OVERLOCK sew. mach. operator. Factory exp. only. Lib. benefits. Apply in person, R.C. Knitting Mills, 150 Charter St., R.C.

PRESSMAN Multilith 1250 and Davidson 700. 1 yr. min. exp. NCR forms and specialty printing. Call 873-6404 for interview. Mr. Rubin.

DRAPERY operators, exper., pleaters, tablers, blind stitchers, custom girls. Union Shop. 590 Taylor Way, Belmont.

EXP. Service Station Attendants, Salesmen. THIRD AVE. MOBIL, 230 So. El Camino, S.M.

FIRST Class Auto Painter, capable of matching colors. Steady work. Top sal. 343-5114

228—Trades/Industrial

PURCHASING ASSISTANT

Permanent full-time opening available immediately for sharp applicant with Hospital purchasing background. Accounting experience helpful.

Mills Memorial Hospital
342-8111 Ext. 306
8 a.m. to 4:30 p.m.

CHIEF TESTER EE, to $13K or w/hvy. bkgrd. in mfgr. of. or working w/electric power transformers. Fee pd. Fee too.

☆bruce agency☆
919 So. El Camino, S.M. 347-1002

231—Employment Wanted

DON'T CALL HELP — Call HOMEMAKERS. Bonded, Insured. ☆HOUSEKEEPERS, live in or out. ☆NURSES. RN. LVN, Nurses Aides. ☆COOKS — Party help.

HOMEMAKERS/UPJOHN CO.
Burlingame 347-8271, Ext. 3
Redwood City 364-0161, Ext. 4

GIRL FRIDAY

Attractive, personable, knowlegeable; medical, dental offices, sales, promotions, excellent with people. Typing, no S/H. Desires challenging position. Peninsula. Minimum $600. 341-8172 8 a.m.-6 p.m. Principal only.

ACCT./F.C. BKKPR.

Office Mgr. secretary with excel. exp. and Refer. Credit - Collections wants challenging position in small office. 593-5245

ALTERATIONS, reasonable, in my home. Ph. 341-2710

HOUSEWORK and babysitting wanted. 347-2551.

LADY experienced in house cleaning wants day work. $2.75 hr. 366-9321 aft. 6.

DEPENDABLE woman wants day work. Own transportation. 573-1871.

KITCHEN HELPER, Exp., desires employment in Cafeteria. Call 349-6387.

EXPER. Keypunch Operator wants work days, Burlingame to S.S.F. area. 591-3942.

400—FOR SALE and MISC. GROUP

411—Action Ads

ACTION ADS

ONLY $3 for 2 lines for 4 times maximum total value, $75. Advertise merchandise selling or wanted to buy, $75 or less total value.
$4.50 for 3 lines for 4 times, maxiumum total value, $150. Advertise merchandise selling or wanted to buy, $150 or less total value.
Multiple items accepted. Price of articles must be included in ad. Commercial ads not accepted. No refunds or cancellation.

CHEV. '60 sta. wagon. P/S, P/B. $150. 592-8268.

SILVER Clarinet, $45. Pr. decorator end tables, yellow, $60. Sm. desk chr. $20. 345-0964.

LEBLANC Clarinet, $80. Phone 341-1844.

CUSTOM built bar with lighted canopy antiq. green finish. $125. Ph. 593-9920.

4 NEW G 78 x 14 W/W tires, from new Buick, $125. Ph. 697-5886.

KENMORE elec. dryer, permapress, delicate, norm, cycl. Hardly used. $90. 573-0768.

OLDS '57 88. $150. Call after 5 p.m. 593-3032.

TABLE, cocktail. $35; Console stereo, $35; bookcase, $10; Washer/dryer, $70. 344-9114.

CHEV. '48 TRUCK P.U. $100 Needs work. 692-2722.

EXECUTIVE desk/chr., $65. Add. machine, $50. Yashica movie cam./proj., $35. 359-2703

12 GAUGE Shotgun, $ Reloader $15; 22-cal. an 9 1c. Auto stereo, $65. 341-9

REFRIG., apt. size, almo new, $75; TV portable, Sea 18", $40. 366-4935.

HAND Lawn mower with catcher $15; 3½ HP gas engine $15. 364-0357 after 6 p.m.

ROW boat, Dingy, $50; Guitar Estrella, $20; Violin, ½ sz. $20; Call 344-8578.

DBLE. dresser w/mirror, Early Amer. $75. 591-3963 eve.

DOUBLE bed, like new $75. 343-8605.

FREE BRICKS — Approximately 200; 345-9462

SURF BOARD 9ft. 6 in. Bing, $45. 345-7895.

CUTEST Basset puppy free to loving home. 697-7267.

SKIS $40; boots $20. Rack $5, Pants $5. 341-9725.

SPANISH pic. w/frame, $25; leather recliner. $25. 593-2220

DINING table, octagon shape, w/4 chairs. $50; 591-6721.

BABY crib, matt., play pen, high chair, $45. 345-1756.

FREE puppies to good home. Beagle/Cocker. 341-8059.

FREE to loving home. Cocker mixed, 1 yr., male. 341-5236.

KENMORE stove, 5 yrs. w/griddle. $60. 341-7527.

REFRIG. G.E. 14 cu. ft., works good. $35. 591-7897.

MAN'S Bicycle, used few times. $35. 341-9383.

FREE puppies, mixed breed. Call 871-7803 eves.

DINETTE table, 4 chrs. $75. 341-4706.

GOLF CLUBS. New. Retail 220; Sac. $150. 347-9689.

EL CAMINO '68, mags, stick, Shell. 31,000 mi. 593-7385.

SIMMON-Edison crib/mattress. Excel. cond. $45. 343-1011.

FREE kittens to good home. Ph. 343-4948 btwn. 3-5 p.m.

2 G78-14 snow tires, studded. $50. 583-0310.

DINETTE set, black/gold formica top, $35. Call 347-9232.

HI CHAIR $10, carriage, $30; car seat, $3; 347-3340.

COCK-A-POO, gray, spayed, fem., hsebrkn., free, 873-4253.

SUZUKI violin, ¼ size, $38. Ph. 593-1205.

FREE Bob-tail Tabby kittens, Great for children! 343-8155.

411—Action Ads

REFRIG. '71. No-frost Hotpoint. Must sell, $150. Call 591-6721 before noon.

REFRIGERATOR, Norge, $95; table pads, $15; sew mach., $40. Immac. 593-3056.

ITAL. Prov. din. rm. set w/china cabinet. $150/best offer. Ph. 342-5608.

OLD table 20 in. x 28 in., $15. Antiq. plant stand, $40. Wing chr. frame, $5. 341-9622.

HONDA 50, extra parts, $65. Tahotsu 50, no eng. $25. Cash only. Ph. 341-9622.

STOVE, elec. dlx. Kenmore. 2 ovens, glass door, $50. 697-8447.

WHIRLPOOL Jaccuzzi, used once, excellent cond., $100. Call 345-6565.

CHEVY '57, runs well with new tires, $125. 2 short wigs, $5 ea. Ph. 583-8079.

BLAUPUNKT radio, SW/FM/AM, $150. Sacrifice $75, best offer. Ph. 873-4283.

DICTA-TRANS Stenorette Transcribing unit. $150. Ph. 593-9920

WESTINGHOUSE 14 cu. ft. refrig., frost-free, $75. 692-1070.

412—Wanted to Buy

WANTED — 3 speed man's bike, U.S. or English make pref. Good cond. 726-4664.

WANTED: wooden tea wagon and maple bedroom chair. 573-1073 before 12 or aft. 5:30

421—Antiques

WANTED—Old gold, silver, jewelry. diamonds, watches, clocks, etc. Burl. Time Shop, 1220 Burlingame Ave., 342-0327.

431—Household Goods For Sale

MODEL HOME FURN. (3) FOR SALE

AT SUBSTANTIAL DISCOUNTS

Edgewater Town Homes☆
Wed. thru Fri. 12-5
Sat., Sun. 10-4
Altair Ave. betwn. Hillsdale Ave. and Edgewater Blvd., F.C.

RUG, Chinese Oriental 9x11 blues, maroon, some gold, $350; Mediterranean coffee, 2 end tables, like new, $140. Pair wood base 34-in. lamps, $17.50. 341-3592.

TRUNDLE beds, $35; boy's BR set, $35; carved tble., $65; oil paintings, $25-$45. Ping pong tble, $5; lawn mower, $3. 583-6066.

REFRIG., 11 cu. ft., like new. Also misc. furniture, good cond. 150 Oak, Apt. 2, RC. 10 to 3 p.m. only. 368-8945.

2 KARASTAN Kerman pattern: 1 moss green Bigelow, 2 gold nylon, all large w/extras, excel. cond. Call 593-3991.

MOVING to Europe. Drexel din. set w/china cabinet, 7 mos. old. King size custom bdrm. set; custom liv. rm.; many misc. tems. All must go. 348-0612.

OCTAGON coffee tble., end table, hi-back chair, lamp, extras. Under 6 mo. old. 345-4671.

RATTAN bar and 3 stools, net playpen, car seat, buggy/stroller/port-a-bed ensemble, Misc. Call 574-2550.

SOFA, 7 ft. 3 cushions, down-filled, green/blue, floral velvet. Just recovered, finest construction and quality. $350. 591-4690.

MAPLE dining room set, 42-in. round table, extends to 52 in. Buffet, 5 chairs. Beautiful cond. $300. 591-4690.

SPANISH Mediterranean king-size 5 pc. bedroom set, like new. $600. 593-5801 aft. 6.

MISC. furniture for sale. 1716 Mt. Diablo, San Mateo. Call 347-3949.

MAPLE din. set, $65; Antq. chair, $75; extra long twin bed, $50; 342-2566 aft. 6.

2 BDRM. sets, 2 couches, 2 din. rm. sets, chrs., wash. mach. and dryer, dishwasher, beds, misc. 994-2792.

QUEEN Anne Victorian style dining rm. table, 4 chrs., $175. 697-7126 eves.

HUNDREDS of Carpet remnants on sale now. FLOORTOWN, 22nd and El Camino, San Mateo.

VELVET sofas, unclaimed, newly upholstered. Best offer takes. Call 583-9409.

MAPLE dining set, 6 chairs, matching hutch, $200. Maple desk, $65. 854-2104 eves.

435—Garage Sales

HOUSEHOLD and garage sale. Private residence. 321 W. Bellevue Ave., San Mateo Park. Wicker, antiques, pictures, art objects, fine furniture, light fixtures, lamp parts and stuff for hobbyists plus many misc. items. Moving, must sell Sept. 23, 24 from 11 a.m.

ST. CATHERINE'S Rummage sale. Park Rd. and Bayswater Rd., Burl., Wed., Sept. 27, 9 a.m.-1 p.m. New and used merchandise.

QUEEN Anne dining table, w/leaf, pads, 6 chairs newly covered. Also 2 dressers. All in very good cond. Reasonably priced. 583-2480.

ANTIQUES, hshld; L/H golf clubs, sofa, lite fixture, parts, pcs.; 321 W. Bellevue, S.M.

GARAGE sale Saturday, Sept. 30, 9 to 5 p.m. 1016 Sunnyside Dr., So. S.F.

436—Misc. Wanted

12x18 Karastan Amer. Oriental rug, pref. (but will take 12x16 or 10x16). Call 697-4794.

437—Misc. For Sale

BARBIE and Ken Clothes. Hand made. Buy or order now for Xmas. $.50 up. 342-5127.

HONDA '66, 305, low mi., Kenmore gas stove, 12 ft. alum. boat. 756-9273 aft. 6 p.m.

STEREO console, good cond., $150/offer; 2 elec. guitars w/amps, $75 ea. 341-9992 eves.

STAMP Collections, accumulations, U.S. W.W., sell, or Trade. Ph. 359-3613

PERSIAN rugs. Size 4½x2½ ft. MG Midget '69 and Firebird, '70. Must sell. 349-7588 eves.

437—Misc. For Sale

KIRBY vacuum, classic attachments. Used 3 mos. Repossessed! Cash balance, $75; Terms, OK. Used Kirbys, $25. Others, $10 up. A & G, 148 W. 25th Ave., 341-8218.

FIREPLACE WOOD

Oak or Eucalyptus. $52.50 cord delivered. 726-4110

3-PC. corner set, near new, lime green, built-in stereo tape deck; Brass swag lamp, 2-man Skyack boat, Sony portable TV, Kenmore port. sew. mach. 345-3118.

DISPLAY cases, 42 x 63 x 4, hinged doors. Ideal for antiques, curios, pistols, etc. $35. 692-2280.

439—Sewing Machines

OVERSTOCKED

Singer Touch & Sews, etc. Example: Golden S. Best Singer Line. Walnut console. Lay-a-way. Bal. $41.10 or assume $6.40 mo. New '73 Auto. Zig Zag $29. Guar. S. Center, 23 W. 41st Ave., S.M. 574-3333, Day/Nite.

ELNA SUPERMATIC. Sold in '71

477—Equipment Rental

LIQUIDATION — Office furn. and equip. incl. 3M Copier, w/auto. feed. Inspect at: Suite 201 Borel Bldg., 155 Bovet Rd., S.M. eves. Call 349-2045.

481—Pets, Poultry Live Stock

BASSET Hound, 4 months old, male, tri-color, AKC, $100. Call 344-8522.

COCKER Spaniel, 6 months old, male, AKC reg., all shots, $65. To loving home. 343-9375.

FEMALE Basset Tri-color, 2½ yrs. Spayed. To loving family. Call 342-8265.

GERM. Shep. puppies. AKC, only 3 left. Call 344-9141 from 9-5; 349-4161 aft. 6.

IRISH Setter, AKC, champion bred, female, 11 mo., red. Call 341-0662.

LABRADOR retr. pups, AKC, reg. CH. blood lines. Reas. 348-5522 days, 349-0843 eves.

MIN. Schnauzer puppies, M/F. 4 mos., shots, ears, papers. $125. Call 347-6466.

SAMOYED/Malamute/wolf, fluffy little teddybears, sil., blk., or pure white. 349-8638 aft. 6.

SAMOYED puppies, 1 month old. Mother is show dog. $100 each. Call 347-8180.

SAMOYED pups, thoroughbred. No papers, 5 wks., $50. 588-6475

489—Furniture Rental

RENT FURNITURE. 3 rooms, $22 per mo. 100% purchase option. CUSTOM FURNITURE RENTAL, 1144 El Camino, San Carlos. 591-7387.

500—RENTALS GROUP

500—General

Rental Center

HOUSE, 3 bdrms., 2 baths. AEK, beautifully carpeted and draped. Lovely yard and garden, ideal sunny area. Close to everything. $390.

HOUSE — Parrott Park. Extra large 2-bdrm. Separate dining room, breakfast room, patio, terrace. Carpets, drapes. Full time gardener incl. $355 mo.

DUPLEX near downtown S.M. for level walking convenience in most exquisite area. 2 bdrms., separate dining room. Charming. Adults, please. $300.

DUPLEX UNIT in Hillsdale residential area. 1-bdrm. + use of patio. Charming for single. $150.

NIXON ELLIOTT

REALTOR 347-1411

NORTH BURLINGAME home. Walk to transp., schools, shops. 3 + bdrms., 1½ bath. AEK. $375. No pets.

Westside home, 1 block west of El Camino. All large rooms completely redecorated. 3 bdrms., 1¼-bath, 3-car garage. $325. No pets.

3-bdrm., 1½ bath, deluxe apt. AEK. $265.

1-bdrm. unf. apts. Near Broadway shops. $140 mo. No pets.

ABC REALTY 342-3551

HILLSDALE GARDENS

TOWNHOUSES/APARTMENTS
30-acre garden creek setting
Studios, 1, 2 and 3 bdrms.
From $150
ALL UTILITIES INCLUDED
Heated olympic swimming pool
Walk to Hillsdale Shopg. Mall
Adult recreation
Cable TV
Open Mon. thru Sat., 9-5
San Mateo 345-4852

3421 Edison Street

HOUSES APARTMENTS

FURNISHED-UNFURNISHED
No Fee

COCKCROFT & CO.

REALTORS—MLS
1345 Howard Ave. Burlingame
344-1778

Ward Anderson 347-8231

Lge. 1-BR., AEK $150
2-BR. hse, water pd. $250

MOVE IN TO

2-BR. duplex, w/side $265
3-BR. duplex, large $335

Raymond Realty 349-2366

501—Apartments for Rent Furnished

BELMONT

2 BR, 2 Bath—$215 Up

Large. Quiet, wooded, close to everything. Elevator, pool, dishwasher. 10 Mulberry Court. 593-7446.

1-BDRM. $155. AEK, water, garbage pd. Carpets, drapes. Adults, no pets. 592-2220, 150 Irene Court.

VIEW 1-BR. Watch deer, hike, play tennis, Furn. or unf.; w/w shag; AEK. $180-$185. Nr. shops. 2120 Valerga, 593-2966.

1 BDRM., Heated pool, laundry facilities, carpets, drapes. No pets. $185. 2431 Carlmont Dr. 593-5346.

COTTAGE. Bedroom and bath. All util. paid. Single adult. $80 mo. Aft. 5 p.m. 593-8719.

BURLINGAME

BURLINGAME Motel, rent by day $8, week $45, month $150 and up. 811 Rollins Rd., 344-7421.

1-BDRM. near Burlingame Ave. W/w carpet, drapes. No pets. $165. 342-7550.

RENT Your Furniture, See our ad under 489. Custom Furniture Rental. 591-7387.

1-BDRM., newly furn., painted. Private deck, AEK, close in. No pets. $185. 697-2498.

BACHELOR'S HIDE-A-WAY, deluxe Westside studio cottage. $140. 343-0333.

1 BDRM. $175. AEK, new carpets, drapes. Off Broadway. Call 347-8894.

ONE OF THE biggest things about Want Ads is the good jobs advertised each day. Check now.

501—Apartments for Rent Furnished

BURLINGAME

1 and 2-BR.

Excel. loc. AEK. W/w carpets, drapes, pools. Nicely Furn.
1418 Bellevue 347-4520
1422 Bellevue 347-4520

OR IF NO ANSWER 342-5621

LGE. 2-bdrm., 2-bath, lovely pool, dishwasher, undrgrnd. park. 525 N. San Mateo Dr. 342-2326.

MILLBRAE

$167.50 Up Special Bargain

1-2 bdrm. New Decor. Pool. Near conveniences. On premises. 105 Garden Lane. Near Millbrae Ave. 348-7001

$142.50

Spacious Poolside studio Nr. transp. Also 1 bdrm. 105 Garden Lane. 348-7001.

REDWOOD CITY

$142.50

Artistic studio. BBQ, balcony. Pool. Near transportation. 1212 Whipple. 368-1320

MODERN studio apt. AEK, crpts., drapes, heated pool, central loc. Sec. bldg. $130. 364-2250 from 10 a.m. to 7 p.m.

CHECK HERE. Lge. Studio or 1-BR. Adults. Lge. pool, AEK. W/W carpet. Pet OK. 364-4328.

HOT lge. studio, $128 w/extra storage. AEK, heated pool. Sm. pets OK. 364-4328

STUDIO, $120, all utilities paid. No pets, near transportation. 364-6744.

SAN BRUNO

LARGE STUDIO APT. Close to shops, transportation. $125. 589-2973.

SAN CARLOS

2 BDRM. AEK, Sun Deck. Walk to Shops and Trans. $195. 1364 Laurel St. Mgr. Apt. 9, 591-3871.

VIEW 1 BR. AEK, pool, elev. Good transp. $189-$195. 551 Walnut. 592-4285.

SAN MATEO

FURNISHED STUDIOS $140

☆ Pool ☆ Free Utilities
☆ Adults Only ☆
☆ No Children or Pets ☆

Knights Inn Apartments

☆ 100 North Bayshore ☆
347-7234

1-BDRM. Deluxe. Beauti. snag carpets, AEK, heated pool. Great loc. Walk to 4th. Ave. shops. Adults, no pets.

THE HAMILTON

18 Hayward Ave. Near 9th Ave.
347-3573

1-2 Bedrm.

Excel. loc. AEK. W/w carpets, drapes. Pools. Nicely furn.
225 Catalpa 343-3826
1521 Lago 574-2671

OR IF NO ANSWER 342-5621

Near Hillsdale Shops

1-BDRM. W/POOL, CARPETS, DRAPES, CLOSE TO HILLSDALE SHOPS, ADULTS, NO PETS. $195. 3603 COLEGROVE. 345-3185.

SPACIOUS 1-BDRM.

Large storage, insulated walls, AEK; w/w carpets, drapes. Carport. $169. 14 State St., 343-2471, 343-1274.

VILLA D'ESTE APTS.

1 or 2 bdrms., week or month. Nicely furn., neat. Carpets, drapes, heated pool. 112 No. Bayshore. 342-6622.

SECURED BLDG.

ADULTS. Studio, $140. Carpets, drapes, pool, etc. Call mgr. 342-5684

$165. 1-Bdrm. Vic. 41st Ave. Shops/Theater/transportation. Call 344-7995.

1-BDRM., AEK, cpts., drps., pool, $150. 753 North Bayshore. 692-0608 after 6.

BEAUTIFUL large 1 BR. newly furnished. Water/garbage pd. $175. Call 348-8601.

Furnished 2-Bdrm. $190

Newly redec. Large. Child OK. 314 E. Poplar, 347-9360.

1-BR., 1ST FLOOR, $170

Deluxe. Encl. gar. Empl. adult. 344-7371, 341-9719, 592-2046

$160. 1-bdrm. nicely furn., w/w cpts. Nr. Hillsdale shops, transp. Adults, no pets. 341-4241.

MODERN lrg. 1-bdrm. apt., din. rm., 3 lrg. closets. W/W cpts. $165. Ph. 573-7029.

3-BEDRM., 2-Bath, AEK; pool. Balcony. Adults. 157 Elm, 342-6927 or 342-5621.

$155; ideal loc., 1-BR. Nicely furn. Incl. heat, water, garbage. Carport, pvt. patio. No pets. 1 adult. Very quiet. 345-7403.

DELUXE STUDIO. AEK; Ample closets. Close in; Secluded. Util. incl., 328 N. San Mateo rear; 342-4940, 343-0501.

LARGE studio, deluxe. $155. AEK, new carpets, drapes, walk to downtown. 342-3216.

LARGE studio, small complex. $150 mo. Water, garbage paid. 345-2796 or 365-2887.

DELUXE lge. 1-BR; newly furn. dinette. W/D. Nr. Hillsdale, $180. 574-0525.

2 BEDROOMS. Furniture from St. Francis Woods home. No pets. Infant o.k. $195.00. ROCHEX & ROCHEX, 344-6831.

STUDIO and 2-BR., nr. transp. Adults, no pets. 723 Highland, 343-5512, 344-4013.

2-BDRM. $215. Pool, elevator, water and garbage pd. 444 N. El Camino, S.M. 347-1903.

STUDIO, washer/dryer, pvt. ent., pvt. home, all util. pd. $150. 341-2049 aft. 6 p.m.

502—Apartments for Rent Unfurnished

MATURE PERSON OR COUPLE preferred. No pets. Lease. 1 bedroom and den. Second floor. Very light apartment. Private deck. Convenient to Woodlake shopping. $185. ROCHEX & ROCHEX, 344-6831.

BELMONT

1-BR. Deluxe AEK. Cpts., drapes, pool. Close to El Camino. $165. 591-0908.

1 BDRM. $175. AEK, carpets, drapes, nr. shops. Pool. 2187 Carlmont, 593-9670.

Let Want Ads Help You

502—Apartments For Rent Unfurnished

BELMONT

French Village

Garden Apartments

☆1-Bedroom, $190
☆2-Bedroom, $220
☆3-Bedroom, $255

☆AEK/dishwasher
☆heated pool
☆patio/balcony
☆adult community
☆close to shopping
☆good transportation
☆shag carpeting
☆beautiful French courtyard setting

Phone 591-7217
649 Old County Road

NORMANDY SQUARE

Luxurious executive 1, 2, and 3-BR. apt. homes. Some with den. (Furn. or unfurn. avail.) Full security. Carpets, drapes, AEK w/dishwasher, self clean oven. Enjoy the party room, saunas, pool room, gym, and large heated pool.

☆Ask about our special move in Bonus!

621 Old County Rd. 592-7766

AWARD WINNING

1 and 2-bdrm. luxury apts. feature 16-ft. ceilings, views, townhouse plan. Pool, patios, and all luxury features. If you are looking for something special in apartments try

WOODMONT APTS.

1050 Ralston Ave. 592-6340
From $200
Also furnished Available

BELMONT TOWNHOUSES

Hillside setting, fine view, easy access, 3 arterials, 20 Mi. S.F., San Jose, Oakland.
2 Bdrms., 2 baths, yard, patio, beam ceilings, shag carpets, AEK with 7 appliances, pool. 2 Blocks to Community library, shops.

FROM $255

Alameda and Valerga
(Up the hill) 2121 Valerga Dr.
592-6178 or 345-6154

VERY SPACIOUS

Now Open—1, 2, 3 BRs.
BELMONT TERRACE APTS.

View, security, pool, cable TV, decorator features.
1060 CONTINENTALS WAY
OFF RALSTON IN UPPER
BELMONT . . . FROM $210

591-1143

GARDEN SETTING AMIDST LUSH OAK TREES

3-bdrm., 2-bath; dishwasher. Fireplace, shag carpet. Large yard. INCL. UTIL. Pool, PRIVATE PATIO. Families welcome. ASK ABOUT OUR DISCOUNT. 2301 Carlmont, 593-4572.

ELEGANT SPACIOUS

LUXURY 2-BDRM., 2-BATH
BRICK FIREPLACE
AEK, POOL, SAUNA, PATIO.
FULL SECURITY BLDG.
ADULTS NO PETS. $250. 2321 CARLMONT DR. 591-2490.

BELMONT GARDEN APTS. 1-Bdrm. Garbage/water pd. Adults, No pets. Close to transp. $110 mo. 601 Middle Rd.

1 AND 2-bdrm. AEK. Near shops. Heated pool, sauna, elev. carport. Quiet. Adults. No pets. 2200 Village Court, 591-6518.

Elegant Spacious 2-Bdrm.

Shag carpets, pool, AEK. Top Belmont location. 2401 Carlmont Drive. $205. 591-2490.

TWO 1-bdrm. apts. $165 mo. One 2-bdrm. apt. $195 mo. W/W cpts., drps., heated pool, near Carlmont Shop Ctr. 591-9197.

3-Bdrm. Townhouse!

FIREPLACE $265 mo.
592-4900

VERY special $155. 1-BR., elev. Quiet, view, wooded. Mature adult, sm. pet. 591-7284.

2-BDRM. apt. AEK, pool, heat and water included. Carpets, drapes. No pets or children. $195. 592-5723.

DELUXE 1-Bdrm. w/w carpeting, drapes, patio. Convenient loc. $160. 593-1327.

$165. Large 1 bdrm., AEK, new carpets. Carlmont Dr. 345-2460, 345-5229 after 7.

PRIME loc. Nr. El Camino, 2 bdrms. Modern. Partially furn. $190. Mgr. 592-8726.

BURLINGAME

STUDIO, 1 and 2 bedrms. incl. carpets, drapes, dishwasher self cleaning oven, pool, tennis, gym, sauna. From $185. Models open daily. NORTHPARK 342-2301.

ADULTS, large 1 bdrm., w/w carpets, AEK, incl. dishwasher. Garden apts. $200 mo., security. Call Mrs. Louie, 697-7231.

LARGE 2-bdrm., 2-bath, AEK, one w/fireplace. Patio w/park view. Adults, no pets. $260-$285. JOHNSON REALTY, 697-4085.

HOME-TYPE 2 bdrm., blt.-in kitch. disp., sep. dining, newly dec., drpes., new gold cpts., washer, dryer. $210. 1017 El Camino.

1 BDRM. W/w carpets, drapes, AEK. Close to everything. Carport, patio. Four tenants. $160. 343-7535.

LARGE studio, $140; Elevator, all util. pd. Adults only. Walk to downtown. 347-2211.

STUDIO $130. 1 bdrm., $140. No pets. Handy loc. Lse. Refrig.; stove, w/w carpets. 342-2204.

LGE. sunny 3-rm., ground floor, stove, refrig., incl. utilities. $135. 697-0200.

NEW deluxe W/S 2 BR., 2 bath, Adults. 1 blk. to town, $245-$255, fireplace. 342-4485.

$250—3-bdrm., 2-ba. AEK, w/w carpets, drapes. Nr. library. Avail. Oct. 1. Call 344-9207

3 BEDROOMS, 2 baths, AEK, W/W carpets, drapes. Clean. Near Broadway. 347-0642

$155. 1-bdrm. W/W carpets, drapes, AEK. Lorton Ave. Call 342-8141, ext. 286.

NR. Broadway. $165. 1-bdrm., AEK, lge. closets, new cpts., drps. Adults. 342-4531.

502—Apartments for Rent Unfurnished

BURLINGAME

2 BEDROOMS

1 and 2 Baths
Spacious. Fireplace, large closets, pvt. balcony, AEK w/frost-free refrig., dishw., walnut cabinets, intercom, sec. bldg. w/elev., sun deck, laundry facilities and storage. 821 El Camino Real, 343-7701.

ELEGANT 2-BDRM.

Full security system. Teak panelling, dishwasher. Roof garden. All luxury features. From $226. Furn. Avail. 1411 El Camino, 344-9209; 342-5842. Ask about our discount.

LARGE deluxe 2-bdrm., 2-bath apts. with AEK; patios with park view. One w/fireplace. Adults only. no pets. $260 mo. and $285 mo.

JOHNSON RLTY. 697-4085

1 and 2-BR.

Excel loc. AEK. W/w carpets, drapes. Pools.
1418 Bellevue 347-4520
1422 Bellevue 347-4520

Or if no Answer, 342-5621

NEW, exciting one, and 3 bedroom apts. in very convenient location to shopping and transportation. $215 - $385. H. Kent Atwater, Realtor. 343-3656.

ADULTS. GARDEN APTS. 2-BR. Deluxe w/w cpts., drapes. AEK includ. dishwasher. 3 blks. to El Camino. Westside. $250 lease. Call Mrs. Louie, 697-7231.

BRAND new 1 BR apt. AEK. W/W carpeting, draperies. Shopping, transportation convenience. Charming Burl. Contact Don Nahrwold, Saxe Realty, 342-9521.

NEW LUXURY APTS.

SKYLIT 2 Bdrms. AEK, w/w shag carpets, drapes. 573-9240.

SPACIOUS 1-Bdrm. Near Broadway, newly decorated, Stove, refrig., carpets, drapes. Adults. No pets. $155. Call UNITED, 342-7216.

1-BDRM. newly decorated, Stove, refrig., carpets, drapes, Patio. Adults. No pets. $155.

call UNITED 342-7216

3 BDRM., 2 bath, new bldg., w/w shag, AEK. drps., lge. yard. ½ block Broadway. 573-9240.

1-BDRM. AEK, drapes, $150. 1026 El Camino, call 342-8141, ext. 286 for appt.

DALY CITY

$165. Large, choice garden type 3 rms., cpts., drps., elec. kitch., walking distance to shop and trans. Refs. Agent. 681-3400.

FOSTER CITY

I LOVE it, will you take care of it for 1 yr? Single/cple. 2 bdrm. townhse., fireplace, pool, 2 baths, $314. 697-8039.

MILLBRAE

$157.50

Nothing to Compare

New decor 1-2 bdrms. All luxury appointments. Pool on premises. 105 Garden Lane near Millbrae Ave., 348-7001

$182.50. 2 Bdrms.

Lovely new carpets, all-elec. kitch., pool. Best value. Nr. transp. GO DIRECT 105 Garden Lane on premises.

NEW deluxe 2-bdrm. AEK, lge. dining area, carpets, drapes, $215. 697-6952, 697-5445

SUNNY patio—lge. 1-BR., AEK, all util., heat, carpets, drapes, parking incl. $165 mo. 348-1927

1-BDRM., $170, 2-bdrm., $200. AEK, new cpts., drps., excel. loc. 342-7407 or 692-0872

PACIFICA

$140 UP. 1 and 2 bedrm., carpets, drapes. Tot O.K. Pacific Manor. 359-5743.

REDWOOD CITY

1-BDRM. W/SIDE $141.50

Immac. w/carpeting, drapes, elec. kitch. Nr. shops, transp. Most util. incl. 45 Oak Ave. 366-3621 or 341-7377.

AVAILABLE OCT. 1st

DELUXE 2 bedroom, AEK, w/w cptg./drps. $175. Also 1 Bedroom available Oct. 15. $145. Adults preferred. No pets. 369-1625, 369-6832.

$117.50 Like New

1-bdrm. Shag carpets, AEK, built-in kitchen. 2944 Calvin No. 4, 364-4517.

1-BEDRM. apts., include built-in elec. kitchens, drapes, carpeting. $140 mo. CALL manager, 364-4247 or Agent, 591-8981.

1-BDRM. $125

AEK, drapes, W/W cpts. 150 Locust St. 349-5977 aft. 5 p.m.

$117.50. 1-bdrm. New shag carpets, AEK; Near R/R. 2944 Calvin. 364-4517

MOVE now, pay later. 2-bdrm., AEK. Avail. and free rent from Oct. 17 to 31. 368-6645

SAN BRUNO

CRYSTAL SPRINGS TERRACE

NESTLED HIGH IN THE WOODED SAN BRUNO HILLS

✓ Beamed Ceilings
✓ Cedar Wood Paneling
✓ Expansive Views, Saunas
✓ Pools, Putting Greens
✓ Shag Carpets, Drapes
✓ 20 Minutes from S.F.

Bachelors, 1 Bdrm. 2 Bdrm., 2 Bath

From $195

Furnished and Unfurnished

(415) 873-5775

2000 Crystal Springs Road,
San Bruno (off Hwy. 280)
Models open 11 until 7

$215 MO., 2 bdrm., duplex. Married couple. W/accept 1 child. No pets. Close to trans; stores. Agt. 692-2675.

PANORAMIC NEW. 2 bdrm., 2 bath. 1300 sq. ft. Near Shelter Creek. $225. 583-2933.

2 BDRM. Excellent view. Near Shelter Creek, $195. 583-2933.

502—Apartments for Rent Unfurnished

SAN BRUNO

BRAND NEW

Luxurious 2 bdrm. AEK w/dishwasher. Decorator carpets, drapes. Near 280 Parkway. $220.

HIGHSMITH 583-2732

SAN CARLOS

PRIME WESTSIDE

1 Bdrm. $150

2 Bdrm. $170

Gas, util. paid. Pool, AEK. Top loc. Adults. No pets. 1243 Central, 591-2191.

400 ASSOCIATION

CONDOMINIUM APTS.
Deluxe 3-BR., 2-Ba., unf. Townhouse apts. Heated pool, beautiful view of S.F. Peninsula. $395 mo. PEN-PAC REALTY CO. 336 El Camino, San Carlos, 591-8981.

COME see our Luxury View 2 and 3 Bdrm. Family Apts. Near Grade and High Schools. Small pet OK. $250 to $320 at 409 Portofino Dr., S.C.

SPACIOUS 2 BR. Drapes, carpets, AEK, finest dwntwn. loc., close to shops, transp. 593-9517, if no ans. 342-3216.

BEAUT. 3-bdrm., 2-ba., new cpts., decorated, AEK, immaculate. Like a home. 593-2716 before 12 or after 4.

LOVELY 1 BR. AEK, pool, elev. Good transp. $169-$175. 551 Walnut. 592-4285.

2-BDRM. apt. Modern elec. kitchen, drapes, carpeting. Good westside location. $225. CARLMONT ASSOC., 592-7111.

2-BR. AEK. $200 MO.

Shags, Drapes, Pool, Walk-in Closet. Mgr. 591-3481.

1-Bedroom $150

POOL
592-4900 or 592-6345

WESTSIDE, 1-Bedrm. $145. Carport, Carpets, Drapes, Stove, Refrig. FITZGIBBON REALTY, 592-4570

SAN MATEO

NEAR HILLSDALE SHOPS

1 and 2 Bdrms.
POOL, SECURITY BUILDING, CARPETS, DRAPES. CLOSE TO TRANSP. HILLSDALE SHOP. ADULTS. NO PETS. FROM $175. 3603 Colegrove. 345-3185.

1-2 BDRM.

Excel. loc. AEK. W/W carpets, drapes, pools.
225 Catalpa 343-3836
1521 Lago 574-2671

OR IF NO ANSWER 342-5621

LARGE 1 BDRM.

Spacious, modern, close to all conveniences. Adults, no pets. Available now! Reasonable. 349-8118, 345-2490

LOVELY 1-BR. and 2-BR. garden apts. $169 to $205 mo. Adults. No pets. Newly decorated. 425 Turner Terrace. 342-3801

1-BR. Ideal for Couple

No pets. $150 mo. SOFOS. Call 349-2178; 347-2001.

☆ DELUXE ☆

New 1-bdrm.; 2-bdrm.; 2-bath
Close-in, security bldg.
$180 and up 341-1170

UNIQUE 2-BR., 2-BATH

Dining rm., view kitchen, pool
Full security. Adults. Quiet.
344-2353 or 344-3119

GOOD LOCATION

1-Bdrm., extra lge. garden apt. $155. 344-7466. El Cerrito Apts., 155 N. El Camino.

TOWNHOUSE, $235. Sunnybrae dist. Walk to town and depot. 7 appliances incl. washer, dryer. Fenced patio. 2 bdrms., 1½ baths. Avail. immed. Call 341-3444, 345-6154

1-BR., w/balcony. Newly decor; w/w cpts.;drps. AEK w/refrig. $150 mo. 591-2182.

HILLSDALE area, 1½-bdrm., child O.K., no pets. $160. Avail. 10/1. 697-0392.

3-BDRM. townhouse. Large patio. AEK; w/w carpets, drapes. 2525 S. Norfolk. $245 mo. Res. mgr. 574-5231.

2 BDRM., 2 bath, AEK, new rug, adults only, no pets. Close to shops, West of El Camino. 28th and Flores, S.M. $225 mo. Ph. 345-8296.

1 AND 2 Bdrm. apt. $175. Crpts., drapes, AEK, 341-5418 aft. 6 p.m., 12 E. 40th Ave.

$140. 1 Bdrm. Water, garbage paid. 1101 Tilton, Mgr. apt. 2, 3-9 p.m. or 343-7882.

NEW deluxe 1, 2 BR. AEK, carpets, drapes, every convenience. Adults. 347-6997.

1-BDRM. Quiet middle-aged adults. Carpets, no drapes. No pets. 116 Elm, Mgr., apt. 3.

7 RIV. garden, lge. liv./din. rm. 2 Bdrm., 2 ba. $240. AEK, w/w carpets, drapes, Nr. downtown, adults, no pets. 345-7365

DELUXE 1-bdrm. Close to S.M. College. AEK, W/w carpets, drapes. $180. 365-4606 or 365-1172.

WATERFRONT APARTMENT, $175, 1 bedroom, AEK carpets, drapes. Sparkling Cond. Apt. Manager, 341-7876 after 6.

LARGE 2-Bdrm., 2-bath, for mature adults. Newly decorated. Carpets, drapes. No pets. $190. Call 341-9923.

1 BDRM. $149-$165. Studios. $130-$135. Heated pool, elev. AEK, cpts., drps. 573-1500, 345-1858, 3700 El Camino Real.

3 BR.: 2 Bath, AEK. Pool, steam room, Balcony. Adults. 157 Elm. 342-6927 or 342-5621.

STUDIO, AEK, dntwn S.M. 1 blk. from Central Park. Middle-aged pref. 341-7912 aft. 1:30.

SPAC. 2-BR. Stove, refrig., carpets, drapes. Nr. Woodlake Shop. No pets. $185. 343-4821.

STUDIO, small, quiet bldg. Mature tenants, $125 + dep. 344-0200 eve. for appmt.

EXECUTIVE JR. 1-BR. Deluxe adult Bldg. Pool, Nr. Shelter Creek. $160. 583-2933.

W/S $195. Deluxe 2-BR., carpets, drapes, AEK, dishwasher. Adults, no pets. El Camino-Notre Dame. 342-1269.

STUDIO, $145; 1 BR., $165 Both are large, sunny. AEK, heat included. 348-8601.

NEW 1 bedroom apartment. $160 month. 340 N. Delaware. Call 344-7372.

2-BDRM., AEK, carpets, drapes, carport, laundry facilities. $175. Call 588-7969 aft. 5.

Results—With Want Ads

502—Apartments for Rent Unfurnished

SAN MATEO

One Bedroom, $195
Two-Bedrm., Two-Bath, $270

Summer activities around your choice of six pools and your own garden apartment with private patio in a park-like setting. Beautiful shag carpeting, easy to enjoy all-electric kitchen, fireplace and individual storage space. Sauna, Full-time security service. Minutes from huge Hillsdale Shopping Center and commute trains. BBQ and picnic area. Your small pet welcome.

Separate Family Section Available

DIRECTIONS: Bayshore to Ralston, right on Old County Road and then right on Laurie Meadow Drive to our furnished model. 345-6111.

Lauriedale Garden Apartments

San Mateo Ambassador

2-BR., 2-BA., $255

☆shag carpeting
☆private patio
☆AEK/dishwasher
☆heated pool
☆rec. room
☆covered parking
☆adult living

Phone 344-3508

145 N. El Camino Real

MARINERS APTS.

UNIQUE FLOOR PLANS
1-Bedrm. $205

Each Apt. Offers Entry Hall Dlx. AEK, Elegant Fireplaces Plush Carpeting (not shag)

Views
Some Overlooking Lagoons
Pvt. Balconies, High Ceilings
Small Secured Buildings

RECREATION FACILITIES
Pvt. Boat Dock, Cabana/Pool
Sandy Beach in Park Setting

Drive 1 Mi. East on 3rd Ave.
TO ANCHOR RD. 651 Port Dr.

341-9082

SECLUDED

Deluxe two-bdrm. apts. All-elec. kitchens, self-cleaning ovens, automatic ice-makers, dishwashers, refrig. Elevator. Beautiful carpets and drapes. Swimming pool. Security bldg. Half-block to shopping. For adults without pets. From $240 a month. 3214 Palos Verdes Court. Call Mgr., 341-7628.

NEAR SHOPPING

From $210 month — large one-bedroom, and two-bedroom deluxe apts. with breakfast rooms — all electric kitchens, self-cleaning ovens, automatic ice-makers, dining area. Beautiful carpets and drapes. Elevator; swimming pool; security bldg. For adults without pets. 1241 W. Hillsdale Blvd., San Mateo. Mgr. 349-8559.

LARGE 2-bdrm. apt., ground floor, quiet area, yet close to shopping and transp. One-year lease. Adults only. $185.

GEORGE T. CATOMER

REALTOR
277 Baldwin, S.M. 342-9593

WOODLAKE

Studio, 1, 2-bedroom from $189.50. Private social and health spa, 6 pools, tennis, covered parking. Rental office open 10-6 daily. 900 Peninsula Ave., San Mateo. Children 15 and over. 342-7002

$180 — SPAC. 2-BR.
1-BR. — $160

AVAILABLE NOW
W/W carpets, drapes
AEK — Playground
COLONIAL APTS.
467 N. Idaho St. 342-2998

Children, Pets Welcome

San Mateo Townhouses
2 Bdrms., $175 per mo.
3 Bdrms., $210 per mo.
Carpets, drapes, AEK
341-8296

LARGE NEW APTS.

☆ First month rent free
☆ White brick fireplace
☆ Gold shag carpet
☆ 1-Bdrm., 1-bath. $195
☆ Adults, no pets

242 Grand Blvd.
After 6 p.m. or weekends

Lakeview Garden Apts.

Large clean 1, 2, 3, bdrms. Fourplex. AEK, carpets, drapes, pool, beautiful garden surroundings near large shopping center. Hurry, don't miss these. $170 up. 844 N. Humboldt. 342-4902.

BABE OK. In very nice 2-BR. New w/w cpts. and paint., AEK, drapes. Quiet, good area. Avail. 10/1 but see now. $220. 6 mos. lease. 344-7812

LARGE 1 Bdrm. Stove, refrig., carpet. Avail October 1. Call 343-3497.

2-BDRM. court cottage. Frpl., cpts., drps., AEK, lockable garage. $210. 347-5997 aft. 3.

$164. Large 1-bdrm., carpet, drapes, water/garb. pd. Adults, no pets. 480 19th Ave. Apt. F.

STUDIO and 1 bdrm., W/W carpets, AEK., $135 and $155. 347-0672.

SOUTH SAN FRANCISCO

1, 2 BR. $180-$215-$250. Lux.; new. 382 Alida. Secure bldg., sunny, AEK, dshwshr. Deck, free cable TV. 344-7744; 873-4154.

2-BDRM., AEK, water/garbage pd., carpeted, storage. laundry. 589-3539 or 349-0892

1 BDRM., liv. rm., kitch. Middle-aged person only. Nr. transp., shops. $120. 365-7238 eves.

1-BR., stove, refrig., cable TV. $130 + deposit. Adults. No pets. 239-7894

502—Apartments For Rent Unfurnished

SOUTH SAN FRANCISCO

TOWNHOUSES $195

2 Bdrms., 1½ baths, AEK, carpets, drapes, cable TV, heated pool.
Furn. studio apts $150.

FERNMAR NORTH APTS.

210 Holly Ave. 589-7461

503—Apartments for Rent Furn. or Unfurn.

BELMONT

NOW AVAILABLE

STUDIO $165.00
1-bdrm. $200.00
2-bdrm. $250.00
3-bdrm. $325.00

Now you can enjoy the luxury of a high-rise building with undercover garages, elevators, AEK, 3 pools, recreation and entertainment rooms.

BEL ARBOR APTS.

Davy Glen Road
Belmont
(Just off the El Camino)

593-1492

$195-$230. No steps. Redec. 2 BR., AEK, W/W cpts., lanai. Nr. Carlmont shops. 591-3903.

BURLINGAME

STUDIO cottage, close to shops, transp. Util. incl. $155. 343-4024

FOSTER CITY

BAYSIDE LIVING

1 or 2 Bdrms. Lge. liv. rm., sep. din rm., AEK, dishwasher, huge closets, deep shag cpts., patios, balconies, htd. pool, rec. lounge, sauna, storage, small pets OK. Beach Park Apts., 1999 Beach Park Blvd., Hillsdale Ave., east to Port-O-Call Center. 573-1991.

SEA COVE VILLAGE, water front apartments, 20 minutes from downtown San Francisco. Tel. 345-0900.

LUXURY Townhouses. Elegant 1, 2, 3 bdrm. Pvt. patio or deck, AEK. Indoor-outdoor rec. As little as $195 mo. 341-6547.

NEWARK

1-,2-,3-BDRM., new apts., carpets, drapes, carport incl. Large pool, sauna, recreation hall. From $145. 793-9191.

REDWOOD CITY

1405 MARSHALL

Redwood City
DELUXE 1, 2 BDRMS.
Olympic size swimming pool
$174 Up. Utilities Pd.
See Resident Manager

366-1920

CHALLENGE MANAGEMENT
4th and Spring, Redwood City
365-0870

1107 SECOND AVE.

Redwood City
Adult apt., gymnasium, muni tennis courts, swimming pool, social room with TV and fireplace. 1, 2 Bedrooms. No pets.

$190 Up. Utilities Pd.

See Resident Manager

365-0870

CHALLENGE MANAGEMENT
4th and Spring, Redwood City
Redwood City

1 BEDROOM

Lovely and spacious in ths
CARWOOD ARMS
For Adult Living, Convenient Location, AEK, POOL and VALUE

365-0518 145 Roosevelt
Mgr. Mrs. Hulet

POLLY-ANA APTS.

From $135
Studios, 1-bdrm., 2-bdrm.
Pool, close to shopping.
Nr. Fwy. 101 just off Marsh Rd.
770 9th Ave. 366-4507

REDWOOD CITY

1120 ARGUELLO

REDWOOD CITY
LARGE 1-BEDROOM
Close-in, carport, drapes
$140 All Utilities Pd.
See Resident Manager

365-0870

CHALLENGE MANAGEMENT
4th and Spring, Redwood City

SAN BRUNO

SHELTER Creek Apts. San Bruno. Now leasing. Bachelors from $188. 1 and 2 Bdrm. Call (415) 873-4400.

SAN CARLOS

LIVE IN SAN CARLOS

For Free Listings Call
591-8822
or 593-5695, 591-6276

CLOSE-IN SAN CARLOS, 2-bdrm., near shopping center. $165. 435 Walnut.

SAN MATEO

ISLAND LIVING

WATER SKIING ON A BLUE LAGOON

$50 OFF

FIRST MONTH'S RENT

Rentals Start at $165

Studios, 1-bdrm.
2-bdrm., 2-bath
ADULTS ONLY

AEK, w/w carpets, drapes. Security buildings, underground parking. Full recreation facilities — pool, putting green, sauna, etc.

CASA LAGUNA APTS.

Open 11-6 p.m. Closed Monday

Call 341-2148

625 Fathom Drive

PRE-LEASING SCOTCHOLLOW APTS.

Sgles, 1, 2 brs, townhouses

from $195—ADULTS

Pool, billiards, saunas, gym, lounge, club house, tennis, lake, putting green. Fireplaces avail. Rental office open Weekdays 12-2; Weekends 11-6. 574-2300. 203 Laurie Meadows Dr, Capital Real Estate Mgmt.

MODERN living under magnificent pine trees, conveniently located in exclusive San Mateo Park. 1 and 2 bdrms., pool. Adults, no pets. $175 and up.

ROYAL PINES APTS.

525 N. El Camino, San Mateo
Mrs. Oren Said 344-6568

503—Apartments for Rent Furn. or Unfurn.

SAN MATEO

QUIET COUNTRY SETTING

—but minutes from the city

800 POLHEMUS ROAD
(Near 280 and 19th Ave. Fwy.)

341-1255

Unusually large, attractive
Adult 2 bdrm. apts.
From $245
Pool, Sauna, Acres of garden
Nestled in the beautiful rolling San Mateo Hills
½ Block to Shopping

531—Rooms for Rent

SAN MATEO

DAILY MAID SERVICE. TV. POOL. 24-h. PBX. Free airport transportation. Some kitchens. $35 week up.
CASA MATEO INN
350 N. Bayshore 344-6376

PRIV. entrance, bath, close to everything. For woman. $60 mo. 3833 Beresford St., S.M.

536—Rest Homes

BURLINGAME

VACANCY. Licensed Care Home, Amb. In preferable resident area. Fam. living, all diets. 347-5303 Eves.

REDWOOD CITY

BEAUTIFUL Home for Alert Amb. Private and Semi-Private Rooms, Sunny Patio, gardens. Care by owner. 365-9352.

537—Hotel-Motel

HO-HUM Motel. San Carlos. Quiet rooms. Maid service, TV. Refrig. Shops, transp. $36 wk.-up. 592-9805, 1140 Morse.

ROOMS, kitchenettes. Weekly and daily rates. Millbrae Motel, 1390 El Camino, 588-1048.

SAN MATEO

MOD. kit., color TV, water bed. wkly rates, spec. rate for horse racers. Hollywood Motel, 480 N. Bayshore, 344-7158.

541—For Rent Mobile Home or Space

REDWOOD CITY'S most charming park. Adult space, no pets. Avail. w/purchase of new mobile home. Agent. 408-734-1974 between 6-9 p.m.

553—Resort Rentals

LAKE TAHOE

THINK SNOW. North Lake Tahoe. Winter ski leases available now. Ideal location close to all major ski area. AGATE BAY REALTY, By The Sun Club Pool. P.O. Box 428, Carnelian Bay, Cal. 95711. 916-546-2622.

SO. TAHOE, deluxe new chalet, furn. pool, fireplace. $135 week. Call Mr. Erhard, 285-3536 or 638-8100 Ext. 232.

561—For Rent on Share Basis

ROOM with house privileges, 19th Ave. Park, S.M. Nr. shops. $95 month. 345-3296.

563—Rentals, Exchange

YOUNG male student wants room in exchange for work. Mid-Peninsula. 344-8584 aft. 4 p.m.

581—Stores and Offices For Rent

STORES FOR LEASE

Laurelwood Shop. center 20 ft. x 80 ft. $480 per mo. min. rent.

Approx. 20 ft. x 101 ft. 25th Ave. $450 mo. includes gas, water and electricity.

San Mateo Investment Co.
Realtors Since 1935
4100 El Camino San Mateo
349-2121

DELUXE Air Conditioned office space. 1500 sq. ft. $62[illegible] mo. 347-8021.

BURLINGAME

OFFICES from $75 up. Carpets, drapes, secretarial service and answering service avail. See mgr., 340 Lorton.

OFFICES or suite, modern, 35c/sq. ft. Burlingame. 345-8566 days; 342-8661 eves.

1050 Broadway 169; 240 Sq. ft. Conv. to Bayshore. Perfect Mfg. rep. 948-7014.

SAN MATEO

2-FURN. offices, adjacent. $100 ea. Incl. phone ans., mail serv. Secty. avail. O.R.S. 307 South B, S.M. 344-4435.

3250 SQ. FT. 1ST. FL. Modern Conc. show rm., ofcs. 28c sq. ft. Lge. parking. ALSO dwntn. B St. 9 ofcs. $65 ea. 933-3999.

583—Industrial Commer. Prop. for Rent

RENT-A-SPACE

Warehouse/Storage Units from 300 sq. ft. for office records, equipment, contractors, mfgs. Reps, distributors, retailers. 2075 Palm Ave. 341-6500.

U-STOR-IT

Secure, clean, protected space avail. for personal and business needs from $6 up. 1855 Rollins Road, Burl. 697-1146.

SAN MATEO

2500 sq. ft. available in new building. Roll-up door, high ceilings, auto sprinkler system. Claremont/Birch Sts., San Mateo 341-4968.

S.M. warehouse, 3600 sq. ft. Incl. carpeted offices, alarm, parking, clean, $350. 621-8223 Mon.-Fri.

600—FINANCING GROUP

611—Business Opportunities

OPPORTUNITY AWAITS

Invest in beauty shop + wig shop on busy Burlingame Ave. Low rent. Good terms. Ask for George Plissak. ACE REALTY, 343-1889.

SMALL PAYMENTS

2nd Mortgages—$1000-$10,000
Compare our costs First
FIRESIDE THRIFT
33 3rd Ave., S.M. 342-5791
352 El Camino, S.B. 871-8033

REST HOME + COTTAGE on ½ AC. 8 Gst., expandable. Excel. inc. NO VACANCY. Seller will finance. Write agt., Box 2711, Menlo Pk.

Printer Wanted

Offset only. Going business wants to expand. 345-0053 aft. 6.

COFFEE shop, small, couple can operate. Short hours. Call after 5 p.m. 755-4057.

BEAUTY shop in Burlingame with clientele, for sale. 344-5300 or 368-6631.

611—Business Opportunities

AAMCO
Transmission Shop
For Sale

in this area. Good potential return on investment. Must sell for personal reasons. Terms available.

Box 4854, The Times, S.M.

DISTRIBUTORSHIP

Dynamic Industry of '70's
97% unsaturated market
New electrical marvel
Serv. free-self installed
Warranty-Product liability
TV Advertising-Financing
Compl. training program
Buy back agreement
Call 697-2626

Drive-In Restaurant

EL CAMINO REAL FRONTAGE
On site customer parking.
Owner Anxious, will negotiate.
SOFOS, Realtor
349-2177 or 347-2001

631—Loans, Appraisal, Insurance

2ND Mortgs. $4000-$100,000 ... L. J. Vetter, Realtor ... Quick Money Man ... 220 E. 3rd, San Mateo. 343-2500.

NEED quick 2nd mortgage? Rely on Reliance Investment & Loan Co. Money avail. now. 591-9053.

TRUST DEEDS PURCHASED OR HYPOTHECATED. Call or write Mr. J. S. Hipshman. FIRESIDE THRIFT, 2529 Broadway, Redwood City. 365-1050.

700—REAL ESTATE GROUP

701—Commercial and Industrial

R-4 at $4.25 sq. ft. Completely level, walk downtown, near Mills Hospital. Will accommodate 7 units and adjacent property also available with a 20 unit potential. Call us for details to inspect.
Ward Anderson 347-8231
Realtors, 407 SO. "B" St., S.M.

2 STORY BUILDING, S.M.

2 stores on grd. flr. w/3 garage. Upper has 4 apts. Owner help fin. Just reduced to $87,500. SOFOS, REALTOR, 349-2177 or 347-2001.

702—Income Investments

10 UNIT APT.
$16,200 ANNUAL GROSS
JUST LISTED $149,950

MODERN APT. 8—1-BR. and 2—2-BR. units. Close-in. Always rented. LOW RENTS. Min. upkeep. Sep. util. Home + income oppty. Move right in. So. Peninsula location. Your home or smaller income property in trade. Call the Leaders in Income Property Sales.

TOWN & COUNTRY, Realty
1352 Broadway, Burl. 344-5701
1801 El Camino, Burl. 697-6700

TAKE YOUR CHOICE
4 UNITS OR 8

Two side by side 4-plexes in Redwood City, each offering two bedrooms and two 1-Bedroom units. Excellent condition and shows good return. WILL TRADE UP, or sell for $60,000 each.

AVENUE REALTY
Realtors—MLS
S.P. Depot, San Carlos
591-0791

COMMERCIAL INVESTMENT
DOWNTOWN SAN MATEO

New listing. Reinforced Concrete construction. Prestige location. Long term lease for substantial tenants. TAX CLAUSES. $21,420 annual gross income. Out of town owner will sell on contract of sale or will help finance. CHOICE LONG Term Investment. Call today for full particulars.

TOWN & COUNTRY, Realty
PAUL CONSTANTINO
1352 Broadway, Burl. 344-5701
AUBREY GLANG
1801 El Camino, Burl. 697-6700

Sound Investment!
Commercial Building
$140,000
Prime San Mateo Location
Air conditioned, walnut panelled and carpeted. GOOD TENANTS.
HARRIETTE T. DAVIS
REALTOR
302 E. 5th 342-9023

BURLINGAME

12 one-bedroom apartments. 2 buildings. Near bus and train. Good rental area. $165,000.

ROCHEX & ROCHEX
574-3223 344-6831

CLEARLY READY

Level .95 acre Industrial Bldg. Side on Adrian Road, Burlingame. 115 ft. x 360 ft. approx., spur. $127,500.

BLITZ REALTY
REALTORS—MLS
257 Primrose Rd., Burl. 344-1162

Owners Leaving Area

and want OFFER! 53 modern units in good rental area of R.C. All amenities, including AEK. Private patios, Decks, ELEVATOR, and POOL. Try your terms or Trade up or down at $650,000.
APEX REALTY 592-6355

OWNER'S UNITS

14 Westside deluxe units $35,000. Cash required. Principals only. Agent Mr. Smith, 592-3960.

6-UNIT APT. S.F. Age 7 yrs. Gross $10,440. Low dn. or will exchange for hse., lot. Asking $77,500. HOWAY AGENCIES — 343-3674.

READ—USE WANT ADS EACH DAY.

702—Income Investments

Income Producers

BURLINGAME DUPLEX — Each has 2 Bedrooms. "A GOOD HOLD" for Mulfiple Zoned Land Potential. $42,950 "As is."

BURLINGAME TRIPLEX — 2 Bedrooms in Two Units, Plus Furnished Studio. Gross $6180 — Near Broadway — $59,950.

SAN MATEO — HILLSDALE — FOURPLEX — Gross $9000 — Two Large 2 Bedrooms and two One Bedrooms. $79,950.

BURLINGAME — 6 UNITS — About 5 years old, with owner's 3-Bedroom, 2-Bath Unit. Large Patio. Four Two's and One 1-Bedroom. Gross $13,620 — Asking $112,000.

SAN MATEO 15 UNIT — 6 years — AEK Kitchens — Landscaping — Carpets — Drapes — Buy Now — Profit Later — $200,000.

CAHEN-MINDELL & DOUGHERTY
Realtors
1106 S. El Camino, S.M. 574-212

"Lancer Has The Answer"
✓ Duplex SPECIAL!

1—2-bedroom unit and 1—3-bedroom unit in outstanding close-in location ... both units are large and in tip-top condition ... refrigerator, stove, dishwasher and garbage disposal in both units ... if you are looking for a home with income, see this at $69,-500.

LANCER REALTY CO.
Andy Leavitt, Realtor
2440 S. El Camino, S.M. 345-4858

DOWNTOWN Burlingame Ten Unit Office Building, loads of parking. Offered at $139,500. Harvard, Realtors. 342-2061.

703—Real Estate Wanted

CASH AVAILABLE for buying small apt. properties in San Mateo/Burlingame. MAY ASSOCIATES, 345-0288.

703—Real Estate Wanted

WHY gamble that your home will sell? We guarantee to sell it at your price or we will buy it for cash. JACKSON REALTY CO., 348-0663.

704—Real Estate Exchange

WE can MOVE your OUT OF AREA EQUITIES.
Grace Woods Real Estate
INVESTMENT & EXCHANGE SPECIALISTS
1308 Bayshore Burlingame
By Appointment. 342-0881

705—Condominium and CO-OP

LOW down payment. 1 Month free rent. Co-operative living. Realize tax savings every year. Close to schools and shopping center.

3-Bdrm. townhouse. 1573-A Day Ave.

3-Bdrm. townhouse. 1576-C Marina Court.

Come to office. 1600 Marina Court. 341-9258.

2 BDRM. on waterfront, pool, private fenced patio. AEK, w/w cpts. thruout. Lower. Asking $2500. 1600 Marina Ct., S.M. 341-9258 days, 349-0478 eves.

3-BDRM. AEK; carpet. Pool. Garbage disposal, dishwasher. Tax deduction. Util paid. $220 mo. 341-2225.

MARINA Gardens Co-op. 2 bdrm., patio, w/w carpets, AEK. 341-9258 days, 349-0478 eves.

709—Mobile Homes

Special Sale

All display homes reduced and ready for immediate occupancy. ACCENT HOMES. Half Moon Bay. 2½ miles south of Rte. 92 on Highway 1. 726-5503.

LOW down payment $500, $80 per mo. 6½% int. Clear Lake Highlands. $9,000. 873-6436.

Let Want Ads Help You

710 Real Estate—General

FOX & CARSKADON
REALTORS

A MUST SEE!

Tired of taxiing the children to school? Well, let them walk from this beautiful contemporary with 3 BDRMS., dining room and a spectacular view that's unbelievable. In a prime westside San Mateo location. $43,500.

UNDER CONSTRUCTION UP IN THE CLOUDS

An unobstructed 360 deg. view that's indescribable! Simply gorgeous. A home of the finest construction with lavish appointments. 4 BDRMS., 3½ BATHS, family room with wet bar, a sunken living room and a gourmet kitchen. Hurry to choose your colors and carpeting now. $113,000 + Bonds.

951 SOUTH EL CAMINO REAL, SAN MATEO OFFICE. 342-7701
Menlo Park—Sharon Heights—San Rafael—Tiburon—Los Altos

COLONIAL RANCH $45,950

HOME IN HILLSDALE, SAN MATEO. Within easy walking distance of transportation, stores and schools. 4 bdrms., (one with beams and wood paneling could be family rm.) Reverse plan with central hall. 2 baths, 2 car. Sep. dining area. Protected garden and patio with decorative fountain. Call for appt. to see!

A BELL RINGER $39,950

PRIME WESTSIDE LOCATION! 3 bdrm., ranch with a large secluded yard. Extra tool and storage house. Close to 25th Ave. shopping, schools and transportation. Price includes carpeting, stove, refrig. and window coverings. GIVE US A RING NOW!

AUGUST ASSOCIATES
REALTORS
345-5721 2100 So. El Camino, San Mateo

SHINGLED COLONIAL

This fine family home has 4 bedrooms, 2½ baths, paneled family room. Separate dining room and all-electric kitchen. Lovely yard and large swimming pool. Close to shopping and transportation. $87,000.

DELUXE DUPLEX

Excellent location west of El Camino. Close to downtown San Mateo shopping and transportation. Lovely private gardens, creek setting, big trees. Two beautiful 5-room units, 2 bedrooms, 2½ baths, large living room, separate dining room, remodeled kitchen and baths. Price includes appliances and many extras. Income from rental unit pays your taxes and expenses. $106,500.

WEST'S LARGEST RESIDENTIAL BROKERS
COLDWELL, BANKER
REALTORS
342-4313 100 S. EL CAMINO, SAN MATEO

VIEW TOWNHOUSES
With Luxurious Appointments

Private and quiet on the Belmont hillcrest, only 5 minutes from FWY. 280 and the 19th Ave. FWY. A parklike setting with cabana and pools ... all professionally maintained. Visit The KNOLLS today and see exciting new plans.
FROM $68,950
Models Now Open
From Bayshore or El Camino go west on Ralston Ave. up to Belmont Heights, then turn left on Hallmark. Follow signs to the models. Or take 19th Ave. and turn at Ralston. Phone 591-3340.
The Knolls of Belmont
By Brown & Kauffmann Inc.

FRESH and ROBUST, custom 5-Bedroom, 2-Bath forest setting Rancher, rustic hills view Living Room, chandeliered Formal Dining, fantastic Family Room plus entertainment New England styled Pub Room, storage galore. OUR EXCLUSIVE. $49,950. RUPERT TAYLOR R.E. INC., Realtors. 348-2031.

NOW IS THE TIME! 4-Bedroom, 2-Bath, quiet street, heavy shake roof, Split-level Rancher, Formal Dining, all-electric Kitchen w/eating area, large 2-car Garage, BBQ, Patio Deck, plus a whole bunch of goodies and immediate occupancy. OUR EXCLUSIVE. $51,000. RUPERT TAYLOR R.E. INC., Realtors. 591-5531.

Let Want Ads Help You

Two Story Colonial

JUST LISTED on quiet cul-de-sac. One of Kay's most elegant family homes with spiral staircase, and featuring 4 bdrms. (12x24 MBR). 3 baths, family room, AEK and formal dining room. Award-winning landscaping designed for easy maintenance with lots of trees on a large lot. There's an AM/FM intercom, wet bar, electric garage-door opener and much more! 1 block to schools, park, and swimming. Don't delay, call today! $48,-500.
CAUCHI REALTY
Jerry Cauchi, Realtor
Borel Shopping Center 349-4484
"The Full Service Realty"

Can you scrape up $1000?

If so we have many GI and FHA repos to choose from. Low, low down payment.
McCLAIN Realty 349-1441

SAN MATEO ASSOCIATES
342-4354 Realtors
929 S. El Camino, S.M.

San Mateo Investment Co.
Realtors Since 1935
4100 El Camino San Mateo
349-2121

WE SPECIALIZE

Having difficulties finding that particular Coastside property? Call us, put in your order and let us do the work for you. Dolphin R.E. 726-5216.

DUPLEX, Nr. El Cam., Newly dec., Spacious 1-2 Bdrm. Lg. yd. Lse. Option, Trade, Priv. Pty. 593-4443 eves., wknds.

711—El Granada Princeton

5 BDRMS., 2 baths, fam. rm. w/w carpets, drapes, refrig. Real family home, 2200 sq. ft. $37,000. MARKS REALTY, 302 Main, H.M.B. 726-4453.

712—Montara, Moss Beach

OCEAN VIEW

Beamed ceiling rustic rancher. 3 bdrms., 2 baths, 2-car garage. Floor-to-ceiling driftstone fireplace. W/W carpeting throughout. Self-cleaning oven and dishwasher in large family kitchen. Low down payment or lease/option possible. $32,500.
ring SPRING
593-1458

Fredric Lane

3 bdrms., 2 baths, 2-car, 50x125 lot. Trees. $33,900.
726-4455 726-4409

SEASIDE homes, brand new and ready to move into. Some with ocean view. Canyon Realty, 728-3366 or 726-6336

713—Pacifica

LINDAMAR

3 bdrms., $26,500.
3 bdrms., 2-bath, patio, $30,-500.
JOHN GEARY 355-0351

714—Half Moon Bay, Pescadero

LO AND BEHOLD!

An attractive one story home in Half Moon Bay — 3 bedrooms, 2 baths, cozy kitchen, beautifully landscaped, corner location, quiet neighborhood. Priced to sell quickly at $30,-000.
DOLPHIN REAL ESTATE
726-5216

OCEANSIDE — 3-BR., 2-bath, 2-car gar. 6-yr.-old ranch home. $30,950. Richard Stahl Realty, 726-6336.

716—So. San Francisco, Brisbane

AVALON PINES
IS THE AREA!
437 MARIPOSA
IS THE PLACE!
(Close to Hiway 280)
4-Bedrm., 3-Bath. Lge. Fam. rm. and only $42,950
FIRESIDE HOMES
SAN MATEO 341-2929

CUTE 2-BDRM. COTTAGE. Full basement, New carpets, Some view. Try 5% down; Pay $143 per month; 8¼% interest on Balance. BRISBANE REALTY, 467-0248.

CASH RIGHT NOW
Any Condition — Any Location
Ryan Realty 583-5818

721—Millbrae

4-BDRM., 2½-ba. Liv., din., fam. rms., w/w carpets, patio, lawns, view. Owner. 697-1767.

721—Millbrae

MILLBRAE

4-bedroom, 2-bath colonial ranch on a spacious corner lot. Carpet throughout, custom drapes and wallcoverings, AEK, family room featuring wet bar and dramatic fireplace. A good value at $66,950.
SAXE REALTORS
1445 Burlingame Avenue
342-9521 Burlingame

SPECTACULAR VIEW

Japanese modern. Architect designed on ½ acre with unobstructed bay view. 3 bdrms., 2 baths, den, fireplace in master bdrm. Large deck. Hurry! $64,950.
Widrin & Co., Realtors
1849 Bayshore, Burl. 692-1592

MILLS Estate By Owner, View, 3-bedrm., 2-bath, family room, sep. din. rm., pool, cabana, fruit trees, wet bar, 8 yrs. old, exc. cond. $75,000 firm. Principals only. 697-5443.

Harold M. Coleman
REALTOR
39 N. San Mateo Dr. 342-7078

722—Burlingame

ENGLISH TUDOR

Old world charm w/modern conveniences. 3 large bdrms., 2 full baths. Gourmet family kitchen, formal dining room w/French doors opening to secluded patio. An elegant setting to display your family treasures. $48,950.
JOHNSON REALTY
1858 El Camino, Burl. 697-4085

AVR
SAYS
"Duplex!"

in excellent Burlingame location. One unit 2-bdrms., the other 1 bdrm. See it today! $49,950.
AVR REALTY
MLS—REALTORS
342-2073 1169 Broadway, Burl.

BURLINGAME, Westside. LUXURY PLUS can be yours in this completely remodeled 4-bdrm.; 3-bath home w/family rm.; 2-car garage. Exquisitely decorated, many extras. "A must see"! $79,500. 343-1482; eves. 697-7212.

MILLS ESTATE

Beautiful 4-BR.; Split level with FR; AEK; Plush carpeting, drapes, Refrig. Lge. pool site lot. Furn. also for sale. $69,500. FIRESIDE HOMES REALTORS, S.M. 341-2929

NEW HOME $43,950. BURLINGAME. 3-BR., Fam. Rm., 2-Ba., SUNKEN Liv. Rm., elevated Din. Rm. Good location, near shop. center. 325-8885 (24 hrs); 369-8040; 325-4595 (to be built).

BY OWNER

Charm. Eng. 3-Bdrm. + unfinished 4th. Modern. $46,000. By appt. only. 342-6904.

BURLINGAME Country Club location 2-bedrms. + master suite. COCKCROFT & CO. Realtors. 1345 Howard Ave., Burl. 344-1778

723—Hillsborough

LARGE, SMALL HOME

Burlingame Country Club location ... IDEAL FOR BUYER NEEDING FEWER but LARGE HIGH CEILING ROOMS ... in a beautiful garden setting with mature trees and shrubs — complete privacy of patio living, swimming pool — intricate BURGLAR ALARM SYSTEM. Modern in exterior design ... beautifully redecorated interior including elegant carpets, drapes and wall coverings. 32 ft. Living Room, gracious Dining Room, Lanai Room opens to pool patio, 24 ft. panelled Library ... delightful master suite with mirror walled dressing room and new marble walled bath and custom designed fixtures. "HIS" or 2nd bedroom and bath. Addition possible. Shown only to qualified buyers thru listing office. $167,500.

COCKCROFT & CO.
REALTORS—MLS
1345 Howard Ave., Burlingame
344-1778

Focus on Elegance

and casual comfort in a lush forest setting Hillsborough Retreat for the whole family in this ½ Acre, 4000-sq.-ft., 4-Bedroom, 3-Bath, Family Room, Frank Lloyd Wright inspired Clifford Nordley creation sparkling with originality and daring design from the 19-ft. beam ceiling massive wall of brick custom fireplace 36-ft. Living Room and cantilever construction Mandrian Design surrounded suspended walkway over the indoor/outdoor pool and Galleria-access sleeping area to the twin dolphin lantern lighted serene greenery patio entrance from a quiet court just off Baileyana Road offers a peaceful pastoral setting and close-in convenience. Featuring a close relationship to the natural site this mammoth Contemporary boasts effective interior lighting and sophisticated space organization from the music wall Family Room with swirling sit-down wet bar and excellent service location all-electric custom Kitchen. Fabulous Formal Dining Room, magnum Master Bedroom Suite with gold fixtures and tile Roman Bath plus private sun deck, unique wardrobes with custom built-ins and sky-dome natural light throughout. Will accept an exchange of property and shown by appointment only to qualified clients. OUR EXCLUSIVE. $179,950.
We'll Take Your Present Home in Trade
BUSINESS IS GREAT WITH
RUPERT TAYLOR
R.E. INC., Realtors
215 E. Fourth, S.M. 348-2031

TENNIS PLAYERS. Unique and beautiful. Terrific location. 4 bdrms., 3 baths, small den. $130,000. For details call BRUCE WATSON & CO. 343-3633.

HILLSBOROUGH BY OWNER

3-Bdrm., 2½-ba. View. $79,500. Easy maint., AEK, Fam. rm. Open 1 to 5 Sun. or by appt. 5 Heather Place, 344-8209.

TROPICAL GARDENS
MAGNIFICENT HOME

A unique and delightful setting in close-in (and so close to San Mateo shops) Hillsborough. Designed as a mature adult home yet with ample room for grandchildren's visits. 2 master bedrooms, family room/library with fireplace, music room and/or bridge room, 25x17 living room, large entry with 8½ ft. ceilings, 3 family bathrooms, maid's room and bath. Breakfast room overlooks a portion of the lovely gardens. Patio room, orchid house, and a hobby shop. Wait till you see the garden house with BBQ, kitchen and a complete bath. Ideal for parties, studio, etc. The grounds are truly beautiful, fruit trees, complete privacy, curved driveway, and special guest parking. Offered at $147,500.
William Wright & Co.
344-7146

PULLMAN PACKAGE

Drive by Pullman Road near the corner of Ralston. This fantastic level lot with the home of your choice built upon it is a rare opportunity! Talk with us about the plans — there is ample room for your pool, and a tennis court will be shared by only four families.
GRUBB & ELLIS
48 Park Rd. Realtors
Burlingame 348-1161

724—San Mateo

CHOICE 3-4-5 Bedroom quality Whitecliff Homes in Laurelwood with courtyards, patio areas, and other custom designed features. These spacious, grand homes are priced from $54,950. Phone 349-5292.

SUNNYBRAE, 3-bdrm., by Owner. 341-6885 after 5 p.m.

ONE OF THE biggest things about Want Ads is the good job advertised each day.

724—San Mateo

Move In

3-bedroom. 2 full bath ranch style contemporary home. Walk across plush wall-to-wall carpets through living room with fireplace into dining area and all-electric kitchen complete with dishwasher. Dad has his own separate work shed in backyard. A well-kept home for $34,750.
BERGMAN & ASSOC.
1418 E. 3rd Ave. San Mateo
348-3566
13 W. 41st Ave., San Mateo
574-1616

HAPPINESS HOUSE

A delightful colonial manor style in the ever popular El Cerrito Park Area near the "Mounds." The charisma of this home starts at the front steps and gains momentum when you see the roomy living room and dining room, with the central hall plan and the "NEW" kitchen, butler's pantry, breakfast room-den and the charming 3 bedrooms. Master bedroom with fireplace and doors to the terrace. Price $72,500.
DAVIS & CLIFTON
49 Park Rd., Burlingame
Realtors—MLS
344-1745

"KNOTTY PINE DEN"

plus 2 very spacious bedrooms, attractive living room with fireplace and a cheery kitchen that overlooks a private yard and built-in brick Bar-B-Q. This home is situated on an extra wide lot, only 1½ blocks to 25th Ave. shopping. Priced at a realistic $37,500 the property must be sold to settle an estate.
EXCLUSIVE WITH
HANCOCK & MARLIN
REALTORS MLS
359 Primrose Rd., Burl. 347-3611

Try 5% Down
3-Bedroom Ranch

4-month old roof, built-in alarm system, wall-to-wall carpets, bright kitchen. 10x15 swimming pool, oversized lot, many fruit trees, located next to golf course, close to shopping and schools. Asking $27,950.
BERGMAN & ASSOC
1418 E. Third Ave., S.M.
348-3566
13 W. 41st Ave., San Mate
574-1616

QUIET BEAUTY

Exquisitely landscaped, 3-bedroom home on quiet street — for the discriminating family. Close to schools and shopping. Step through sliding glass doors to rear garden. Sit under covered lanai and admire the shimmering pond — a shining jewel for your fair lady. $37,950.
341-5852
THINGS ARE HAPPENING AT
WM. MOTT
REALTY
Eleventh and El Camino, S.M.
OPEN ALWAYS

NEWLY DECORATED
INSIDE AND OUT

In the Aragon. New and beautiful all-electric kitchen. New w/w carpeting and drapes. Mature garden with large sundeck. Formal dining room. A charming split-level home with central hall plan. 2 bdrms. + den or third bdrm. Ready to move in! $54,950.
SCHRAM ASSOCIATES
REALTORS
119 W. 25th Ave., S.M. 345-3521

YOUR TOWN APARTMENT
Priced Sensibly From
$24,950 to $29,950

Model open at 6 Seville, corner El Camino between 9th and 10th Ave., San Mateo or call 347-0830

WILL BUILD TO SUIT
CHOICE CLOSE-IN LOTS AVAILABLE!
Located West End of 26th Ave. Nr. Penin. Country Club
HUGH H. MacDONALD CO.
SAN MATEO 345-2404

A BETTER BUY!!

3 bdrms., 2 baths. Big kitchen! Separate dining rm. PLUS 17x20 family rm., with wet bar. Wall-to-wall carpets, drapes inc. Wind free patio, brick barbecue. $34,500. OUR EXCLUSIVE!
A LEDBETTER LISTING!!
560 S. NORFOLK, S.M. 342-5273

PRETTY PARKSIDE

3 BR. rancher with new W/w cpts. in LR/DR. and Hall. Beautifully wallpapered LR and DR; Covered Lanai; Extra parking for boat or trailer. $33,950. FIRESIDE HOMES, REALTORS, San Mateo, 341-2929.

LOVELY RANCHER

Excellent condition. Modern kitchen, separate dining room, large living room, den, 2 BEDROOM, 1 bath. $45,000.
SELECT PROPERTY
REALTORS
San Mateo 349-1428

$150,000. BRAND NEW HOME. Believe it or not for ONLY $99,950. TERRIFIC VIEW of whole VALLEY and BAY. 3893 square feet. Under construction. 325-8885; 369-8040; 325-4595.

EDGEWATER Townhouse, new, 3 bdrm., 2½ bath, pool and recreation privileges, our exclusive $400 mo. Rupert Taylor Real Estate, Inc. 348-2031.

WE WILL DESIGN a home to satisfy your special needs AND budget or no cost to you. BOB CARD. BUILDER. 948-9571.

THE BEST BARGAINS EVER ARE IN TODAY'S CLASSIFIED ADS.

4 BDRM. home w/income cottage. Live for $100 mo! Taxes $505. Spacious enclosed yard. $41,500. 343-1482, eves 697-7212.

LOVELY 3-Bdrm. home w/modernized kitchen and new carpeting. S.M. Village. By Owner. $33,950. Prin. only. 349-6179.

724—San Mateo

No Dirty Work Here!

This 2 bdrm., 2 bath home is bursting with newness and so very immaculate. Owner has creatively redone all. Comfortable shag carpeting, flows through large panelled living room with rustic brick fireplace to large formal dining room. Brightly decorated kitchen features all new flooring, gas range, dishwasher, stained ash cabinets and joins breakfast dining area. Located in well established neighborhood. This home offers ideal features for young family, or now that there's just the 2 of you. $39,950.
ALLIED
REALTORS
341-8716

Country Club Taste?
BARGAIN BUDGET!

See this modern ranch house with 3 bedrms., 1½ baths, spacious living and dining rooms and 2-car garage. Westside location, near good schools and Peninsula Country Club — trees and privacy. HURRY, Only $38,950.
CAHEN-MINDELL & DOUGHERTY
Realtors
1106 S. El Camino, S.M. 574-2121

IMMACULATE

TWO-STORY ENGLISH offering 3 Bedrooms, 1½ Baths, Formal Dining Room, Separate Breakfast Room, Large Cheery Kitchen with Built-in Dishwasher and Huge Well Manicured Yard. CHOICE CLOSE-IN LOCATION. OFFERED AT $39.500.
CALL HARVARD
PROPERTIES REALTORS
222 East Fifth, S.M. 342-2061

NEWEST LISTING

3-bdrm. rancher w/2¼ beautiful baths + family room. Modern built-in elec. kitch. W/w carpets, drapes. Copper plumbing. 2-yr.-old roof. 220 wiring in garage. Will sell fast. $37,950.
JOHNSON REALTY
1001 S. El Camino, S.M. 349-6666

JUST LISTED!

FRESHLY DECORATED
3-Bdrm., 2-bath Contemporary home. Nr. shops and schools, BUT QUIET TOO! Keep cool in the Doughboy pool. Assume GI loan and move in. Very well priced at $34,950. EXCLUSIVELY with
EL CAMINO REALTY
Belmont 591-2614

WILL SELL FAST!!

3 bdrms., 2 baths + family room. Recently renovated. New carpets and paint. New floor in large kitchen. Spacious corner lot. Close to schools and shops. One of SM's most sought after locations. $36,950.
JOHNSON REALTY
1001 S. El Camion, S.M. 349-6666

NEW LISTING!
SAN MATEO VILLAGE

See this immaculate 2 bedroom home — newly painted inside and out — new w/w carpeting, Vinyl floor in kitchen. Lovely garden. Best location in Village. $33,500!
Raybould & Bartlett
10 3rd Ave., S.M. 344-6868

HOME and INCOME

or just a large home. Spanish style 3 bedrooms, 1 bath up and 2 rooms, rentable, and bath down. Central heat. Vacant — clean and ready to move into. Asking $38,500.
PARK MANOR REALTY
REALTOR—MLS
34 S. B St., S.M. 342-7642

LAGOON FRONTAGE

Beautifully maintained, newly painted 3 Bdrm., 2 ba. home. New kit. appliances. Enjoy outdoor living + watersports in tremendous prof. lndscpd. yard w/lge. patio + organic veg. gardens. The lge. decorative fenced boat dock designed for small children. Close to schools/shopping/Rec. Center. Principals. $48,950. Call 756-6100.

HOME + COTTAGE

close-in San Mateo. Very clean 3 BR. home. Sep. din. rm. Close to shopping and transportation. Attractive 1 BR. cottage rear w/separate drive. Must see to appreciate. $34,950. Ask for Mr. Kenzy. Burlingame Realty Co., 342-4301.

PRIME STARTER HOME

3 large BR., W/W carpets all rooms. $31,950
Jane Powell Realtor
255 Baldwin Ave.
San Mateo, 342-9204

BY OWNER — $43 950

Spacious (without that "add-on look") W/S Hillsdale. 3 BR., F.R., den. OPEN SAT.-SUN. 574-3908.

725—Foster City

Townhouse Living

3 bedrooms, 2½ bath townhouse with quality construction having sound control available immediately. Carpets, drapes. Priced at $39,500.
SAXE REALTORS
1015 E. Hillsdale Blvd.
349-2553 Foster City

Live on an Island

In this beautiful 4-Bedrm., 2½ baths, with AEK. Fully landscaped. Plus a private dock. Call to see today. $59,950.
CRESTWOOD REALTY
1308 W. Hillsdale Blvd.
574-5770

725—Foster City

BEWITCHED — BOTHERED — BEWILDERED?

NOT WHEN YOU SEE THIS HOME! 3-BR., family room, Ranch style beauty — only 1-yr. old. Lge. (Simply gorgeous) kitchen w/eating area. W/W carpets, draperies. Quiet, cul-de-sac street for safe play! Lge. Double gar. and fantastic workshop. Lge. Lot w/sprinkler system. $39,500.
SAN MATEO ASSOCIATES
342-4354 Realtors
929 S. El Camino, S.M.

FOR THE FAMILY

Excellent Foster City buy — just repainted and redecorated. Featuring 5 bedrooms, 2 baths, family room kitchen opening to large patio. Close to Port-O-Call Shopping Center. $42,950.
SAN MATEO INVESTMENT CO.
Realtors Since 1935
4100 El Camino San Mateo
349-2121

LUXURY TOWNHOUSE
3 Bedroom—2 Bath
VENICE IN CALIF.

LAGOON HOME split level, 3 bedroom, 2 bath, tile entry. Westinghouse all-electric kitchen, custom carpeting and drapes included. Big 2 car garage storage area, many extras. Club house w/pool and recreation facilities available. Gracious living here at $46,-750. See today, your home in trade.
Town & Country, Rlty.
1352 Broadway, Burl. 344-5701
1801 El Camino, Burl. 697-6700

MINI Estate — The most private luxury showplace in area. 6 patios, pool, all amenities. $73,500. Principals only. Owner, 573-5502.

727—Belmont

Essentials of Elegance

The first and most important **essential of elegance** is quality. The second, over-all design, both inside and out. Number three finds a taste of elegance in the interior; lighting fixtures, Carpeting, decor. Draperies and the like. This truly beautiful 4-bdrm., 2-bath home features all of the above and more. Original owner, but only six yrs. old. A few of the other features are a large living room, formal dining room, family room. Beautiful big master bdrm. suite with walk-in closet. Entry hall, double doors, courtyard, all landscaped + a FULL VIEW OF THE BAY. The price of elegance is just $61.500. Call to see today.
CRESTWOOD REALTY
1308 W. Hillsdale Blvd.
574-5770

Belmont Heights

Immaculate, vacant ranch home only 3 years old — 4 bedrooms and 2 baths, plus a separate dining room — the family room opens onto a large, covered terrazzo patio, which overlooks the sprinklered lawn area — custom wallpapers, plus carpets and window coverings included at $67,500.
THE STRAINS, Realtors
Ask About Our Trade-In Plan
1884 S. Norfolk, S.M. 345-5728
1101 S. El Camino, S.M. 349-0224

THIS WON'T LAST

IMMACULATE 4 bedroom, 2 bath at $40,950. Exterior newly painted. W/w carpeting less than 1 year old. Convenient pullman kitchen. Easy maintenance yard. Call Len Untiedt (Eves. 591-3469).
BROKER ASSOCIATES
REALTORS
100 El Camino San Carlos
592-2211

5 BEDROOMS

Belcrest Gardens. 5 Bedrms., 3 baths; Separate Family rm., AEK. Mature trees. View. A must see for the large family and close to schools. Just reduced to $48,500.
CRESTWOOD REALTY
1308 W. Hillsdale Blvd.
574-5770

GOOD FAMILY HOME

in Sterling Downs, Belmont. 3 BRs., 2 full baths, den off kit., w/w carpets, drapes, frplc., wormwood wall in LR. $32,950.
BURLINGAME REALTY CO.
1465 Burlingame Ave.
342-4301

NEARING COMPLETION

Still time to select your choice of colors and appointments. A Cape Cod 3 bdrm., 2½ bath family room, AEK in a woodsy setting. Our exclus

727—Belmont

ORIGINAL OWNER

How could any home be finer? Rambling board and batten rancher, used brick trim. Double door slate entry, centra hall plan. Dreamy AEK w/Japanese ash cabinets, dining bar, adjoining family center. Central heat. Living-Dining rm. leads to picture book lanai, patio, garden, waterfall and fishpond. 3 bedrooms, 2 ceramic tile baths (vanities). 2 car garage + private area to park your boat or trailer. W/W carpets, drapes throughout. IMMACULATE CONDITION. Easy maintenance, no grass to mow! Delay may mean disappointment. SEE THIS TODAY! $49,950.

Trade Your Present Home

PANTANO REALTY CO.

Our 18th Year of Service

1060 El Camino, Bel. 591-7324

BRAND NEW

2 new contemporary homes completed and ready to view — 4 more under construction. Unique artistic designs. 3 and 4-bedroom homes situated in a lovely tree setting. Close-in location. Call to inspect.

GEORGE T. CATOMER

REALTOR

277 Baldwin, S.M. 342-9593

COUNTRY setting. W/S, large 3 bdrm., din. rm., w/w cpts., drps. Immac. Nr. shops, bus. $34,950. Princ. only. 591-3608.

727—Belmont

EYE-DEAL!

The eyes have it in this 3 Bedroom Split Level Contemporary featuring minimum maintenance surroundings in pine, evergreens, rock and wind free atmosphere with natural wood paneling in the Living Room and Dining Area framing a massive used brick raised hearth fireplace while the harmonizing artistic wall decored kitchen with Eating Area overlooks a large enclosed and covered BBQ lanai and free form lawn private setting. Custom tile Bath, large 2 Car storage galore Garage, rustic oak studded view and potential wine cellar. OUR EXCLUSIVE, $37,500.

BUSINESS IS GREAT WITH

RUPERT TAYLOR

R.E. INC., Realtors

1090 Ralston Ave., Bel. 591-5531

Possibilities Unlimited

THE HOME OF UNLIMITED EXPANSION possibilities 3 bdrms., 2½ baths, large kitchen. Downstairs family room with wet bar. The addition of 2 or 3 spacious rooms is possible with very little difficulty. Offered for $48,500.

Crotty & O'Halloran

Parrott and Polhemus 349-5178

731—San Carlos

ENGLISH TRADITIONAL

Luxury is yours in this stately 4-BR. tudor home. Situated on a quiet street across from San Carlos's most lovely park. The spacious sunken living room features hand-hewn beamed ceilings and a lovely slate fireplace. From there you step up to a large dining room overlooking a tree-lined patio. Off the brightly colored AEK kitchen is a separate sunny breakfast room viewing another of the 3 patios. With the 2 full baths and two "½" baths there is no morning congestion. Enjoy the FM-AM intercom radio indoors and out. Near the completely private heated and filtered POOL is a large firepit adding pleasure to your relaxed entertaining. All this and MUCH MORE for only $69,950. OUR EXCLUSIVE.

INQUIRE ABOUT OUR TRADE-IN PLAN

AUGUST ASSOCIATES

REALTORS SINCE 1956

376 El Camino, San Carlos, 591-7101

JUST LISTED!!!!

Brittan Heights with cinemascope view! Four bedrooms, two baths, family room with wet bar, formal dining plus study. An executive home at unbelievable price!!!!

TROTTER REALTY

Belmont Millbrae

593-7646 697-0860

CHARMING RANCHER

Immaculate 3-bedrm., 2-bath home located west of Alameda off Eaton Ave. Lovely w/w carpeting and drapes. Large 2-car garage. Well landscaped yard with nice patio. $48,950.

TOWN & COUNTRY, Realty

1801 El Camino, Burl. 697-6700

1352 Broadway, Burl. 344-5701

EATON Meadows: Now Under construction a choice community of custom homes. You may still select a site and have the home designed to your specifications. From $60,000.

Built and Developed by

SAN CARLOS HOMES & DEVELOPMENT CO.

1620-C El Camino, S.C. 593-1663

BUILDER'S OWN HOME and just one year young! All on one level. Beaut. AEK loaded w/extras. Built-in vacuum system, w/w carpets, drapes, oversize 2-car. Ideal home for entertaining. A must see at $48,500. COUNTRY CLUB REALTY, 593-7895

NO. 1 Anchor Way. 180-deg. view S.C. Hills. 4-bdrm., 2-bath. Master bdrm. opens onto 75-ft. deck w/pool. $47,900. ARDATH MILLER Rlty. 342-5951.

EXC. LOC. White Oaks 3 bdrm., fam. rm., din. rm., 1½ baths, lge. yard. $37,500. Owner. 591-6490.

CALIFORNIA LIVING at its finest. Executive rancher with accommodations including large living room with dining area, featuring a massive Flagstone fireplace and picture window looking out to the 15x30 H&F pool and courtyard entry. 4 lge. bedrooms, 3 baths, AEK PLUS a 22x11 family room or 5th bedrm. San Carlos Estates — $56,000.

CARLMONT

Associates—Realtors

M.L.S. 592-7111

Carlmont Shopping Center

RALSTON and ALAMEDA, Blmt.

SPACIOUS country living, orchard, garden playland and all those things that one can do on the ½ Acre plus. Like new 3 bdrm., 2 bath, workshop, view. 2000 sq. ft. living space — Privacy all around. Price reduced to $52,500.

PRUDENTIAL

REALTORS—MLS

1037 Laurel. S.C. 591-5395

Exclusive White Oaks

Large sunny kitchen, 3 huge bedrooms with oversized closets — 2 baths — 2 car garage. E-Z care yard. Our exclusive at $49,500.

SPRINGS & TASKER

Realtors MLS Service

1701 Laurel, S.C. 593-2166

CUSTOM built 3 BR., 2½ bath home with family room, and rural westside location. Brand new. Pool site. $64,500. PEN-PAC REALTY CO., INC. 591-8981. OPEN 8 a.m.-8 p.m.

5 Custom Homes

BY "CHALLSTROM"

3-4-5 BEDROOMS

593-8388 or 592-6722

FOR COMFORT LOVERS The fixit services you find in the Want Ads — Check now!

732—Redwood City

IF!! IT'S!!!

—A most EXQUISITE 18x36 HEATED AND FILTERED POOL (complete with POOL SWEEP) that you DESIRE — and IF IT'S a sweeping view of the BAY that will THRILL you in your EVENING HOURS of RELAXATION — you will ENJOY LIVING in this excellent HOME of 3 Bedrooms and 2 Baths plus FAMILY ROOM so beautifully located near the Redwood TENNIS CLUB for other ACTIVITY!!! The LOT is EXCEPTIONALLY LARGE (over 200 ft. deep for EXCELLENT PRIVACY) — A 15 yr. old HOME with every "FAMILY FUN OPPORTUNITY" built-in for YOU at $62,500!!! EXCLUSIVE.

THE FRATERS—Realtors

530 El Camino, San Carlos 593-7815

100 FT. Frontage. Sharp, attractive 2-bedrm. rancher located in Top Westside area. Great for kids. Close to schools, rec. center and park. Owner has purchased another home and has reduced price to $29,950.

Fireside Homes & Inv.

San Carlos 593-1444

JUST move in this 3 BR. ranch style home. Modern kitchen, fireplace, level lot and patio. $35,950. PEN-PAC REALTY CO., INC. 591-8981. OPEN 8 a.m.-8 p.m.

GOOD starter home on R-2 property. 2 BR., 1 bath, finished basement could be remodeled for rental unit. $28,500. PEN-PAC REALTY CO., Inc. 591-8981. OPEN 8 a.m.-8 p.m.

NEW HOME $49,400. LEVEL ½ ACRE. 3-BR.; Family Rm. AEK. to be built. 325-8885; 369-8040; 325-4595.

OPEN — Need 5 rms. close in 313 Dumbarton, Only $24,500. 10% down. Try GI. ZUBER REALTY. 369-6990.

BUSINESS UP FOR SALE WITH A CLASSIFIED AD. To place an ad CALL DIRECT 348-4444 bet. 8:30 a.m. and 5 p.m. Mon. thru Fri., 8:30 a.m. and 12:15 p.m. on Saturday.

734—Atherton, Menlo Park, Palo Alto

WE WILL DESIGN a home to satisfy your special needs AND budget or no cost to you. BOB CARD, BUILDER, 948-9571.

NEW 4-Br., Fam. Rm. $43,800. 10% Down. AEK. Top WEST SIDE location, to be built 325-8885; 368-8040; 325-4595.

737—Woodside, Portola, La Honda

2-MONTH-OLD Home. BY OWNER. $42,000. 10% down. 3-BR., Fam. Rm., 2-Ba., 2-car gar. AEK. SHAKE ROOF. Used brick fireplace. IMMEDIATE OCCUPANCY. Top WEST SIDE location. FORCED SALE!! 325-8885; 369-8040; 325-4595.

NEW HOME $38,950, 10% Down. EDGE OF ATHERTON, 3-Br., 2½-Ba. To be built. 325-8885; 369-8040; 325-4595.

WOODSIDE HILLS. Bayview. 4 BR., DR., FR./bar and BBQ. 1 acre. $87,500. 369-2037.

WE WILL DESIGN a nome to satisfy your special needs AND budget or no cost to you. BOB CARD BUILDER, 948-9571.

741—Santa Clara County

SIERRA VISTA VILLAS

Spacious 1-bdrm. condominiums w/pool, $22,990. Ph. 968-1674.

IN Santa Clara: 4-bdrm., 2½ bath, brand new patio home. Pools, golf, carpets, $31,950. 249-1330.

781—Resort and Country Property

SPECIAL LOT OFFER

LIMITED TIME ONLY!

Second home serenity in beautiful North Lake Tahoe. Lots in secluded family community of custom built homes. For a limited time, home sites reduced from $10,500 to $8750 cash. ALL UTILITIES PAID, including sewer. Natural gas, county paved roads. NO BONDS. No Assessments.

COMPLETELY PRIVATE:

heated pool

volley ball and tennis courts

supervised activities for the younger ones

laketront and pier

Near all major ski areas

AGATE BAY REALTY

By the Sun Club Pool

P.O. Box 428

Carnelian Bay, Ca. 95711

916-546-7622

LAKE OROVILLE

1.7 ACRES — $1400

BY OWNER

$1400 cash buys this 1+ Acre parcel with a fantastic view and nice trees. Mobile home OK. Only 10 min. from Boat launch. This is deeded land. Surveyed. Title policy available. Contact owner at 32 Grand Ave., Oroville, Ca. 95965 or call 916-533-3466.

LAKE PILLSBURY — 1-Bedrm. furnished cabin, Boat, Dock, Its own generator. Government leasehold $16,000. VILLAGE BROKERS. 592-5990.

PARADISE Pines, ideal, wooded level lot, paved rd., util., close to Oroville Dam, assume loan, sml. dn. paymt. Pvt. party. 343-7805.

CLEAR LAKE FRONTAGE

100-350 ft. Days, 967-2064, Eves 948-7467.

MODULAR Magic, custom homes. Wholesale to public. Area code 408-358-1784.

791—Lots

LOT with Plans designed to excite you AND within your budget or no expense to you. Hillsborough to San Jose. BOB CARD, BUILDER, 948-9571.

WE NEED LOTS for Quality Custom Homes Hillsborough to Saratoga. BOB CARD, BUILDER, 948-9571.

50X110 Undeveloped lot. Half Moon Bay. Sewer in. $2800. Call after 5:30 p.m. 726-5776.

800—GROUP BOATS and AIRPLANES

821—Boats and Supplies

18-FT. DELUXE SPORTSCROWN BOWRIDER

New 1972 105 h.p., fully equipped, trailer, $3895. Down payment, $390 Trade in your boat, car or motorcycle.

THOR THORSTENSON, INC.

251 California Drive, Burl., Ca. 342-5278. Closed Sunday.

TRI HULL

Valiant runabout, new 1972, fully equipped, 55 h.p., trailer, $2195. Down payment $220. Trade in your boat, car, or motorcycle.

THOR THORSTENSON, INC.

251 California Drive, Burl., Ca. 342-5278. Closed Sunday.

O'BRIEN WATER SKIS

Complete line—Demonstrators and rentals. Thor Thorstenson Inc., 251 California Dr. Burl. 342-5278. Closed on Sun.

16 FT. wooden sailboat and trailer. Sorry, no sails. $250. 343-3828.

16 FT. custom Snipe. Alum. mast. North Sails. Trailer w/all acc. $1500. 343-1612.

427 RAYSON. 17 ft. 9 in. Holman & Moody. Best offer. Call 344-1406.

Results—With Want ads

DISPLAY CLASSIFIED 901—AUTO LEASING

821—Boats and Supplies

40 FT. Cruise-a-home, pilots, stewardesses, doctors, excel. home. Everything included. Livable year round. For appt. Call 871-8624

900—AUTOS GROUP

901—Auto Leasing

WE Lease All Makes of Cars and Trucks Reasonably ... ARATA PONTIAC, 347-5431. 200 California Dr., Burlingame.

903—Auto Parts

VW engine, 1600 cc., new rebuilt, compl. w/6 volt system. $350. 593-0967.

911—Motorcycles and Scooters

HARLEY '69 Sportster, good cond., best offer. 347-0330 after 6 p.m.

HONDA '71, 175. ONLY 60 mi., brand new cond. Red/white. $500. 574-4588

HONDA '72 CL350, 2,000 mi., $650. Phone, 728-7208.

HONDA '72 model 70, 2 months old. Excellent condition. $300. Call 341-5557.

KAWASAKI '70 250 Sidewinder. Excel. cond. 4000 mi. $400. Call Greg, 591-0212 aft. 3.

SPORTSTER '69 Custom XLCH Molded, painted, a lot of chrome, show quality, $2800 firm. Call 589-9875 after 5.

SUZUKI 500 and 90. Both 1970. $750 and $300. Call 345-4454.

912—Trailers, Campers, & Motor Homes

BRAND NEW '72 FORD COURIER WITH CUSTOM CAMPER TOP

VACATION SPECIAL ONLY

$2249

Plus tax and lic. in this fun-filled Ford economy pickup-camper. SGTAMG14983.

SEE IT TODAY AT...

TURNER FORD

601 El Camino in San Bruno

588-6032

OPEN 7 DAYS A WEEK

CLEARANCE SALE

1972 13-ft. self-contained custom built chassis mount camper, $2495. 1970 11-ft. Open Road Camper, toilet, jacks, boat rack, $1695. 1964 27-ft. Condor Motor home. $6395. 1969 33-ft. self-contained Streamline Trailer, $6495. 1965 31-ft. Streamline Trailer, $4495. Custom built pickup tops $295. 1971 10-ft. Vacationeer Camper, self-contained, heat, toilet and refrig., $1995. Nelson's Trailer Sales, 3696 Haven Ave., Redwood City, Ca. Near Marsh Road and Bayshore. 365-2871.

Close Out All '72s

Prowlers, Nomads, Automates

Trailer City Sales and Rents

1365 El Camino, S.C. 592-5333

CAB over camper, stove, sink, ice box, sleeps 4, fits 8 ft. bed. $650. 591-4942.

CAMPER 9-ft. Like new, Hyd. jacks, shocks, Chem. toilet, Magic Chef oven, vanity + more! $1650. Call 341-8972.

DODGE '67 PU, ¾ ton, V-8, 4-speed, split rims w/8½-ft. Open Road slipin camper. Sleeps 4. Exc. cond. 588-1354 eves.

LITTLE Caesar, 13 ft., $495. Famous garage model, EZ tow. 1365 El Camino, SC, 592-5333.

DODGE '68 Camper van, 3/4 ton. New tires/batt., R/H, air. Lugg. rack. $2250. 593-6375.

1968 FLEETWOOD 2-BR., 12-ft. x 60-ft. Unfurnished. Call 726-6880 after 6 p.m.

IH TRAVELALL 3/4 T. Trajler Tow special, P/S; P/B; 4 spd. Air, dlx. inter. 800 lb. hitch. $2350. 349-2721 aft. 6 p.m.

FOR RENT '72 fully self-contained 23-ft. deluxe motor home. 591-6964.

17 FT. Terry travel trailer. Self contained, clean, exc. cond. Offer, 764-9189, 592-0928.

BUYER needs 10 used trailers. Will pay over book. 1365 El Camino, S.C. 592-5333.

913—Trucks, Tractors

RANCHERO '72 Assume lease. G.T., 5 mos., Auto., air, P/S; P/B. Mags. Will trade. 591-9945.

DISPLAY CLASSIFIED 901—AUTO LEASING

913—Trucks, Tractors

Ford Pickups '72

75 BRAND NEW

Pickups in stock. ½-ton, 3/4-ton — 6-cyl. or 8 - cyl. — 3 - speed, 4 - speed or auto. trans. Also vans and 4-wheel drives. Many camper specials with power steering, auto. trans., power brakes, dual gas tank. Some with air cond. Must sell at factory cost plus service. Call HENRY JAYNE TRUCK MANAGER, 344-1118.

KOHLENBERG FORD

118 California Drive

BURLINGAME. CALIF.

CHEV. VANS

2 '69 Vans, 1 white/1 green. Excel. cond. Must Sac. for sale this weekend. $1495 ea. Priv. owner. ALSO STEP-VAN '65, rugs, drapes, paneling, stereo. Sac. Call days; 593-1888; nites and Sun. 368-0844.

CHEVY '62 ½ T. P.U. Fleetside, 6 cyl. 15,000 mi. on '66 eng. New tires. $700/offer. 591-1985.

CHEVY '64 Van — New paint. Excel. cond. Only 30,000 honest miles. Ask $1295. Pvt. party. 593-2782; Eves. 591-7575.

CHEV. '68 pickup. Step side, auto. trans. Good condition. $1195. Call 349-3979, 345-1063.

CHEVY '59, 1 ton panel, good cond. $600. Call after 6 p.m. 343-3757.

DODGE '69 ½ ton pickup V-8, yellow. (749DOC). Priced for quick sale. $2499.

SHEPARD CADILLAC

1300 El Camino Menlo Park

322-7251

DODGE '67 Van, Cash price, $950. Good cond. Call 349-7182 after 6 p.m.

DODGE '72 Pickup, V8 P/S, P/B, w/w, A/T. Excel. cond. $2950/offer. 994-1778 eves.

EL CAMINO '64. 283, 4-speed, mags, new paint, new tires, AFB carb. $1200. 593-8631

FORD '65 Camper special with shell. Completely rebuit. $1250. Call 365-8369

FORD '70 econ. van. 26,500 mi., exc. cond. Warranty to 50,000 mi. Offer, 764-9189, 592-0928.

FORD '67 Pickup F100. V8 Standard transmission. Call 344-1625.

FORD '66 ½-T. V-6 4-speed Auto. trans. R/H. $1500. 348-0358.

FORD '63 F250, 6 cyl., 4 spd., 3/4 ton dump trk. Excel. mech. $895. 343-2385 aft. 5.

921—Autos, Trucks Wanted

PRIVATE PARTY SELLERS

Display your vehicle on our maximum exposure lot. SAVE: MONEY-TIME-EFFORT!

☆No Commission Fees!

☆No Consignment Fees!

Call or visit us at: PRIVATE PARTY CARS 591-6270, 1527 El Camino, San Carlos

"CASH"

Trucks — Cars

PAID FOR OR NOT.

CALL: JAKE LUNDGREN

Kohlenberg Ford 344-1111

$ TOP CASH DOLLAR $

Paid for good used cars and trucks. Domestic and foreign, paid for or not. Dragonetti Datsun, 28th and El Camino, San Mateo. 349-4455.

WE BUY cars and trucks paid for or not. Dick Bullis Chevrolet, 100 California Drive, Burlingame. Phone 344-7611. Ask for Jack Valentine.

TOP CASH PAID

FOR JUNK AUTOMOBILES

Free Towing. 755-2280

CADILLACS wanted. Top dollar for your Cadillac and other makes. Call Jerry Ohm Fazackerly Cadillac. 871-9566

TOP $$$ FOR YOUR CAR. FREE BLUE BOOK SERVICE. CALL 873-2500. Tanforan Dodge. Authorized Sales & Service.

TOP dollar for your truck or CAMPER or TRAILER. CAMINO CAMPER CENTER. 855 El Camino, San Carlos. 592-1171.

WE PAY Cash for Clean Cars. Village Lincoln-Mercury. 393 El Camino, San Carlos, 593-8433. Open Eves. and Sunday.

CASH FOR JUNK CARS. FREE TOWING DAY OR NIGHT. CALL 343-4239 after 6

Let Want Ads Help You

DISPLAY CLASSIFIED 913—TRUCKS, TRACTORS

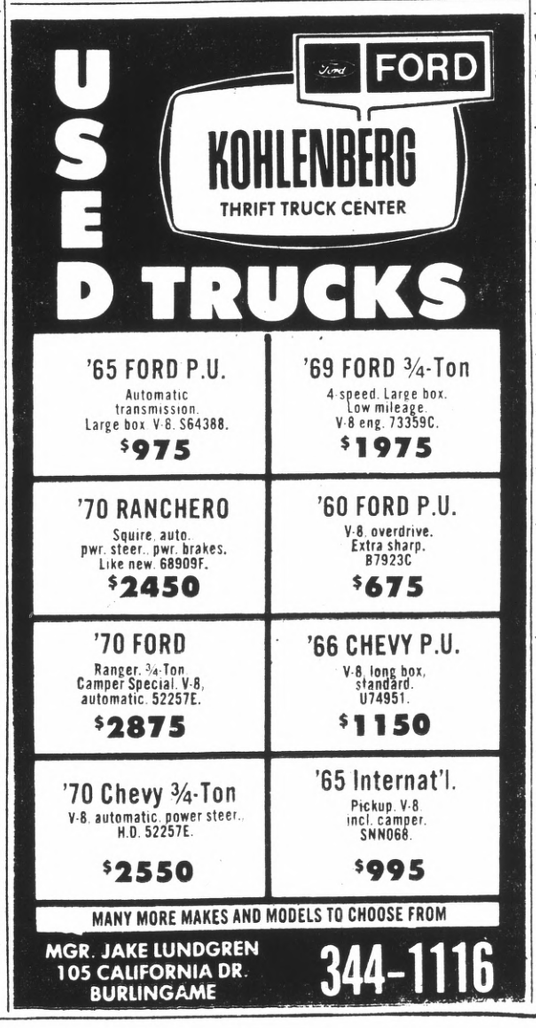

921—Autos, Trucks Wanted

"CASH IN A FLASH"

We Need Good CLEAN Cars And Trucks

Paid For Or Not For Top Dollar

SEE

BOB BONOMO

SAN MATEO CHRYSLER-PLYMOUTH, INC.

1320 El Camino, S.M. 345-6929

WE NEED CARS AND TRUCKS!

Will pay cash, now.

Call Paul Cahors

TOWNE FORD SALES

366-5744

OLDSMOBILES WANTED TOP DOLLAR

LEE OLDSMOBILE

AMERICAN MOTORS

23 California Drive, 347-9949

BURLINGAME

LINCOLNS and Mercurys. Top $ paid if sharp and low miles. See Jim Martin, San Bruno Linc./Mercury. 345 El Camino, San Bruno, 873-0800.

WE BUY CARS TOP $

MELODY TOYOTA

750 EL CAMINO, SAN BRUNO

697-5420 588-2313

Premium Prices

Paid for Cadillacs—also other fine cars paid for or not. Ask for Buzz Feldman, Rector Cadillac. 345-5791.

WE PAY top money for good used cars.

E-Z DAVIES

1101 El Camino Real

Redwood City. 369-0311

932—Imported and Sports Cars

AUSTIN. HEALEY '59 Sprite Bugeye. Real sharp A steal at $399. Call 697-8266.

CITROEN-MASERATI

BEL-CAMINO MOTORS

1335 El Camino, Belmont

CORTINA '68 GT. Gd. condition. Needs some minor repairs. Phone afternoons. 347-6358.

1972 DATSUN 2-DOOR SEDAN $2026

Plus Tax and License

DALAND DATSUN

460 El Camino

MILLBRAE

697-8397

Open Nights & Sun.

DATSUN IN REDWOOD CITY

WHY PAY MORE? SAVE AT

Forrest/Datsun

365-6390

480 Veterans at Whipple

Across The Street From Howard Johnson's Motor Lodge

Open Evenings and Sundays

DALY CITY DATSUN

SALES, LEASE, SERVICE

7283 MISSION. 756-7071

DISPLAY CLASSIFIED 913—TRUCKS, TRACTORS

932—Imported and Sports Cars

DATSUN DEMO SALE!

Dragon-Size Savings At

DRAGONETTI MOTORS

IN SAN MATEO

2745 S El Camino

2 blocks north of Hillsdale

349-4455

Open 7 Days and Nites

JAGUAR '72 XKE. V-12. air cond., low mileage. $7100. Clark, 342-2914 a.m.; 347-9462 eves.

JAGUAR '69 XKE, 21,000 mi., AM-FM, tape deck, met. green, 343-6375 aft. 9 p.m.

KARMANN-GHIA '69, AM/FM. Excel. cond. Call 591-5777 days or 347-9634 eves.

MG '69 Midget. 31,000 mi. Excel. cond. Call 349-7588 eves.

PORSCHE '61 with '64 S90 engine. Off to school. Sac. $1850. 343-5035.

OPEL SALE

1971 Opels

8 to select from. All are one-owner cars with automatic transmissions, 1900 engines, fully reconditioned.

TAKE YOUR PICK

$1995

TINSLEY

BUICK-OPEL

601 El Camino Redwood City

365-0636

OPELS

Brand New '72s

OPEL GT'S

4-spd. trans., big 1900 eng. Calif. smog control, tinted glass, bucket seats, radio and more. SERIAL NO. 7726-78446.

COMPLETE BURLINGAME PRICE

$2999

at

PUTNAM BUICK

50 California Drive, 342-4326

BURLINGAME

OPEN EVES AND SUNDAY

OPEL '70 Rallye Kadett, like new, only 16,000 mi. $1500. Dave. 593-7786.

NEUFELD PORSCHE-AUDI

A good place to do busn.

281 El Camino, San Carlos

592-1100 Eves—9; Sat., Sun. 5

PORSCHE '65 356 SC. Classic AM/FM; $2650. 697-5803 after 6 p.m.

TAKE TIME TO TRY

THOMPSON TOYOTA

Bayshore and Whipple, R.C.

365-0633 Open 'til 9

DALY CITY TOYOTA

SALES AND SERVICE

6399 Mission St., Daly City

755-5500

TOYOTA CENTER

790 No. San Mateo Drive

SAN MATEO

347-9192

Nice People To Work With

EVES. to 9 SAT. and SUN. to 6

TOYOTA '68 Corona 4-dr. A/T. radio, heater. 1 owner. $750. 355-0348.

TOYOTA '70, Sta. Wagon, radial tires, $1800/best offer. Call aft. 5 p.m. 593-2547.

TOYOTA '71 Corolla fastback. Auto. trans.; excell. cond. and maint. $1,495. 341-9350.

TRIUMPH '71 Stag V-8. Auto. Assume lease or make offer. Call 349-8144.

VOLKSWAGEN '69 Compact Station Wagon. Roof rack, 4-speed trans., radio, heater. Low mileage. Forest green finish. Looks and runs like new. ZEE888. $1495. Bank financing and low down payment available at San Mateo Chrysler-Plymouth, 1320 El Camino, San Mateo. 345-6929.

VW '66 BUS. GOOD CONDITION. $875. 592-6296.

VW '66 Bug 1300. A-1 condition, runs like new, new paint. $750. Call 347-6618.

VW '62 Bug. '64 engine, Good running cond. AM-FM radio, $350. Call 344-5800.

VW '67 Squareback. Excel. cond. $1100. Call 368-2392 before 4 p.m.

VW '70 7 pass. deluxe bus. Sunroof, Konis. Exc. cond. $2450/offer. 567-1276; 472-1436 eves.

VW '64 Bus, excel. cond. Phone 343-1527 or 692-1548

VW '64, Needs body work. Mechanical cond. excellent. $350. Call 344-1867.

VW '60. Mechanically OK. Needs body work. $125 or best offer. Must sell. 583-9826

VW '68 Bug. Very clean, excel. cond. R/H, $1050. Leaving area. Call 341-8491.

VW '69 Bug. $1350 or best offer. Days: 964-1700 or eves: 345-4762. No weekends.

VW '63, Notchback, 1500S. Excel. cond. New brakes, recently rblt. eng. $625. 341-2394.

VW '69 Bug. Very clean, red, low mi., auto stk. shift, radio-tape. $1095. 343-2385 aft. 5.

VW '71 bug. Exc. Cond. Low mi. Clean. Radials, AM/FM. $1800. 349-6208 eves.

VW '58 Very good mech. cond. $295. 349-2411.

PREMIER Volvo. San Mateo County's only Volvo dealer. 1272 El Camino, San Carlos, 593-1411. Open Nights and Sunday.

VOLVO '63 Station Wagon. Exc. cond., orig. owner. $750. 342-1236.

RAIN OR SHINE, CLASSIFIED ADS WORK ALL OF THE TIME TO SATISFY YOUR NEEDS.

939—Automobiles for Sale

LINDERMAN AUTO CENTER

Used cars. New cars and trucks. Used cars and trucks taken on a consignment basis for sale. Auto and truck leasing. 1129 Calif. Dr., 342-4445

NEED A CAR?

NO CREDIT?

NEW JOB?

LOW ON CASH?

NO PROBLEM

A Full Stock of NEW Chevrolet Cars and Trucks.

150 USED CARS

CALL FRANK or HOWARD for car of YOUR CHOICE!

589-6340

NEED A CAR?

NO CREDIT?

STUDENT?

DIVORCED?

NEW JOB?

Contact Mr. Fox. All makes of used cars available for immediate delivery. Phone 349-0288. Dealer.

MERC. '66 Montclair, air, loaded, 46,000 mi. $800, '68 Ranchero, gd. cond. $1350. 871-5641.

940—American Motors

RAMBLER '65 Ambassador 990 2-Door Hardtop. V-8 engine. Power steering, automatic trans. Meadow green finish. Low mileage. Razor sharp. URR398. $895. Bank financing and low down payments available at San Mateo Chrysler-Plymouth, 1320 El Camino. San Mateo. 345-6929.

942—Cadillac

STATION WAGON '70

Immac. cond. P/S, P/B, V-8. Must Sac. for sale this weekend, $1495. Priv. owner. Call 593-1888 days; 368-0844 nites-/Sun.

CADILLAC '61. Good rubber, new shocks/brakes. Good transp. car. $225. 593-1203 eves.

COUPE DE VILLE '67. White w/blk top and int. All Access. New tires. $1650. 343-9611

COUPE DE VILLE '72, low mi. Clean, one owner, Gold, all pwr., AM/FM. $6500. 697-3837.

EL DORADO '71, gold, loaded. 13,000 act. mi.; new radials, stereo, tilt wh.; blk padded top and int. Like new. 342-7122.

FLEETWOOD '72 Limousine. Original owner, only 6,000 mi. Luxuriously equipped. $11,500. 341-8716 weekdays.

943—Chevrolet

VEGA'S and LUV'S

"Come And Get 'Em"

Chevrolet's Economy Twins

96 IN STOCK

TO CHOOSE FROM

Get A Great Deal On A Great Car Or Pickup At

Dick Bullis Chevrolet

100 California Dr., 344-7611

BURLINGAME

CHEVY '65 Sports Van. Windows and carpets. Good condition. $800. Call 355-0997.

CHEV. II '63. $135. Good running condition. Call 593-2043 after 10 a.m.

CHEVY BELAIR '57, 283 eng., new tires, excel. cond. Ph. aft. 5 p.m. 347-0102.

CHEVROLET '64, good reliable transp., $300/best offer. Call 573-1817 after 4:30 p.m.

CHEV '68 4 dr. stk shift. Orig. owner, $600/Best offer. 343-0462 aft. 6.

CHEVELLE '69 Malibu, 307, Brown, P/S, ecx. cond. $1650. 573-6380.

CHEVELLE '66, SS 396. newly reblt. eng. Very strong, $600. 726-6259.

CAMARO '72. Asking balance. Loaded w/options. 4 mo. left on warranty. 347-5860.

CAMARO '70 SS. Air cond. AM/FM radio. loaded. $2300. 873-4790, 697-4757.

CAMARO '67 SS 4 spd., gauges, polyglass. Holley, vinyl top. 574-5605 before 11 p.m.

CORVAIR '64 Monza. Autom.; good cond. $475. Call 345-6294.

IMPALA '65 4 dr. sedan, $600. Stick shift. R/H, excel. cond. Leaving area. 341-8491.

IMPALA '65 Sta. Wagon, P/S, R/H, A/T, new tires, 56,000 mi. Good Cond. $695. 591-5967.

NOVA '69 22,000 mi. Orig. owner. R/H, P/S, $1600. Call 342-3186.

SS '66. New paint/eng./4 spd. trans., drop spindles, '67 int. Immac. $1800. Call 592-7177 days; 591-1391 eves.

SUPER SPORT '65. New tires, low mi., One Owner, Excel. cond. Call 349-0440; 588-2226.

VEGA '71 wagon, 4-spd. $1795. 100DGQ. ALBERA BROS. 2860 16th St.; S.F. 431-1700.

944—Chrysler

CHRYSLER '67 Town & Country Station Wagon. Factory air conditioning, power luxury features. Original finish and interior. Low mileage, top value. TLY297. $1395. Bank financing and low down payments available at San Mateo Chrysler-Plymouth. 1320 El Camino, San Mateo. 345-6929.

CHRYSLER '72 9-pass. wagon. Loaded. Dual air cond. 24,000 mi. Orig. list price, $7331. $4950. 851-1130

945—Dodge

DODGE CENTER

640 Veterans Blvd., R.C.

Sales-Service 365-6000

DODGE '66 Polara. 383 H.T. New tires, R/H, excel. cond. One owner. $850. 593-4653.

CHALLENGER '70, 383, 4-spd., metal flake paint. $2500. Call 359-3566 aft. 6 p.m.

946—Ford

T-BIRD '55, $1100 or best offer as is. Call 349-6429.

T-BIRD '71 Landau. Full power, factory air. Must sac. Take over payments. 349-8144.

Let Want Ads Help You

946—Ford

HERTZ IS SELLING

1972 FORDS

Also Pintos, Mustangs, Torinos, Galaxies and LTDs. Call 697-9444, 210 El Camino Real, Millbrae.

XL BROUGHAM '70, one owner beauty with low miles, air, bucket seats, tilt wheel, power disc brakes, electric windows, cruise control. Just like brand new. You must see this to appreciate it! $2495.

HOLLY MOTORS

501 El Camino San Carlos

592-7764

FORD '66 Fairlane 500 Hardtop Coupe. Small V-8 engine, power steering, automatic trans. 47,710 original miles. A gem in its class. RMY891. $895. Bank financing and low down payments available at San Mateo Chrysler-Plymouth, 1320 El Camino, San Mateo. 345-6929.

FORD '57 Ranchero, 3-speed, rebuilt engine, $600/best offer. 341-3910.

GALAXIE '70 500 P/S, air cond., excel. cond. 24,500 mi. $2250. Call 345-1416.

MUSTANG '71, grabber orange, blk. int.; V-8, A/T, P/S, P/B, air. Excell. $2750/offer. 573-7846.

MUSTANG '65, 6 cyl., w/4 spd., new tires, excel. cond., $750. Ph. 592-2048.

LTD '66. P/S, P/B, 4-dr. R/H. Good cond. $400. See at 2649 Brewster, Redwood City.

MAVERICK '71 4-Dr., A/T, R/H, 200 CID eng. 1 owner; 8300 mi. $2000. 342-2412.

MUSTANG '66. Good condition. 3 spd. clutch. $850. Call after 6 p.m. 592-8120.

MUSTANG '66 Conv. A/T, R/H, New tires/brakes, newly tuned. Good cond. $695, 342-8291.

RANCH WAGON '61. Orig. Owner. Good cond. $250. Call 593-0224.

STA. WAGON '56 V-8. New tires. Rebuilt eng. Must sell $195. 592-3762 aft. 6 p.m.

T-BIRD, '65, good cond., only $675. JU 9-4464.

T-BIRD '70 Landau. Orig. Owner, air cond., all extras, Bal. of wrnty. $3200. 591-7831.

947—Jeep

JEEP CLEAN-UP

22 Jeeps and trucks to go. 2 bucket seat WAGONEERS. NEW, USED AND DEMO SALE

ALBERA BROTHERS

2860 16th St., S.F. 431-1700

OLD JEEP P.U. 4 WD, Compl. $400 or trade or parts. 359-4038.

948—Lincoln

LINCOLN '66. Loaded-Sharp! Air, etc. $950. GKL276. ALBERA BROTHERS. 2860 16th St., S.F. 431-1700.

LINCOLN '66 Cont., all pwr., extras, very low mi., Excel. cond. $1285 offer.. 994-2792.

949—Mercury

MERCURY '67 Colony Park Station Wagon. Factory air conditioned, power steering, brakes. Ideal for the large family and small investment. 214DRV $995. Bank financing and low down payments available at San Mateo Chrysler-Plymouth. 1320 El Camino, San Mateo. 345-6929.

951—Oldsmobile

OLDS '64 Station Wagon. New brakes, super clean, $400. Call 347-0121 after 6 p

Family Forum

Lovanne Heath

Daly City Garden Club Will Meet

The general meeting of the Daly City Garden Club will be held on October 3 at 8 p.m. in the Coral Room of the War Memorial Community Center, 144 Hillside Boulevard, Daly City.

Mrs. Robert E. Busher will speak on what it means to belong to a garden club. She will explain the structure of national, regional, state, district and local garden clubs. Slides will be shown on the advantages of belonging to a garden club.

Mrs. Busher is the immediate past district director of the Bay Ocean District, California Garden Clubs, Inc. She is also a National Council flower show judge.

The miniature flower show will feature chrysanthemums, both specimen bloom and potted plants. Artistic division schedule calls for an "Indian Summer" arrangement suitable for a patio table, using fruit and-or vegetables with fresh plant material, and "Farewell to Fail" using combination of fresh and dried material, wood or something gleaned from garden clean up.

The public is invited.

Reminder for parents with boys between eight and 18 years of age!

School Night for Scouting will be conducted tomorrow evening between 7 and 9 p.m. in all north county elementary schools. Cubs, Scouts and Explorers will be on hand to discuss the scouting program with youth and parents and adult leaders will offer information about types of groups and locations as well as discussing the up-dated Scout program. Plan to pay a visit to the school nearest your home and find out what is so exciting about Scouting 1972.

"ROCK-A-ROUND the Clock," the nostalgia trip to the 1950's being presented by the congregation of St. Andrews, is slated for Friday evening in the St. Andrew's Center.

Mrs. William Holland, the publicity chairman, reminds friends of the congregation as well as parish members that the event is being chaired by Mr. and Mrs. John Carberry. The Carberry's still have tickets available and anyone interested in attending may phone for more information, 992-1799.

KEEP YOUR DANCING shoes in good repair for in addition to "Rock-A-Round the Clock," Pacifica residents may wish to attend the "Get Acquainted Dance" on Saturday evening at 8:30 p.m.

Father Keene, recently appointed to the pastorate of the Good Shepherd Church in Pacifica has invited his parishoners to come and help establish the "New Good Shepherd Parish Spirit."

According to Mrs. Clifford Taylor, the festivities will include live music for dancing, no-host cocktails and a midnight buffet. Mrs. Maureen Daly is the dance chairman.

Special feature of this get acquainted event will be the free admission policy of Father Keene who hopes to use that device to help assure all of the parishoners the opportunity to get to know one another socially.

"A WONDERFUL EVENING" is what Mrs. Al Martinez, president of the Guild at St. John's Ursuline High School, is promising all who attend the "First Fall Dinner Dance," set for October 7.

No-host cocktails will open the evening's activities at 7 p.m. Mrs. Joseph Novello and her committee have agreed to prepare a roast beef dinner and members of the senior class will begin serving the meal at 8 p.m.

Dancing, in the school auditorium, 4056 Mission St., will be to the music of Big Line Vig and His Hydrant Jumpers, according to Mrs. Bernard Albrecht.

Tickets, costing $5 per person, may be reserved by calling Mrs. Ed Rose (585-5850) or Mrs. Joseph Shasky (585-2032). The co-chairmen of reservations have announced an October 3 deadline for tickets.

A FASHION SHOW and luncheon will be the highlight of the October 5 Mary's Help Hospital Guild Day at Serramonte, according to luncheon show chairman Mrs. Ann Falconi.

The colorful gala showing of fall fashions will be held in the Ranch Inn. A limited amount of space necessitates that all reservations be made by today. Call Mrs. Falconi (755-8368) now to prevent being disappointed.

DALY CITY'S Robyn Stuhr, designer of the commemorative patch for the Happening at the Serramonte Mall last March, is being honored again for her work. The special patch is being featured this month in a national Scouting magazine.

RED, WHITE and blue bunting will fly and election fever will fill the air as the Mercy Guild commemerates its twentieth year and the coming national election during Vote 'N Vogue, the luncheon and fashion show which will be held on Saturday, October 7 in Barrett Hall on Mercy High school's campus.

Mrs. Frank Burns, the general chairman of the show, announces that the plans for the noon hour happening have been completed by the members of her committee which includes Mrs. Dale Johnson and Mrs. Philip Tomasello, reservations; Mrs. James Curran and Mrs. Walter Puccini, investment;

Mrs. John Spring, decorations; Mrs. Vincent LaRocca, models; Mrs. Jack Rose and Mrs. Robert Buckley, hostesses;

Mrs. William McCarthy, program; Mrs. Theodore Tronoff, table favors; Mrs. Dale Allen, luncheon; Mrs. Peter Burns and Mrs. Jack Webb, door prizes; Mrs. David Healy, table decorations and Mrs. Paul Lucido who heads the champagne Happy Hour committee.

Reservations will close on Friday and some tables, for eight or 10 persons, are still available. Reservations, costing $6.50 per person, may be arranged by

(Please See Page 24, Column 5-6)

Knights of Columbus Win Three Awards for Service

Grand Knight Joseph Gumina has announced that Marian Council No. 3773, Knights of Columbus representing Colma, Daly City, and Pacifica — recently received three awards from the Supreme Council of the Knights of Columbus for participation in the service programs for 1971-72.

They were:

Founders' Award, presented for establishing and maintaining an admission degree team and for conducting an admission degree during the year; for sponsoring a Knights of Columbus insurance information program; for achieving a five per cent increase in membership and a 2.5 per cent increase in insurance members.

Columbian Award, for conducting four major involvement programs in each of these sections of the serivce program: Church, community Community, council and youth.

Star Council Award, for fulfilling the requirements for both the founders' and Columbian Awards.

Gumina also reported that two members recently were honored by the council for outstanding work at council activities.

Receiving Certificates of Recognition were Robert Hale and Ray Thurman.

In addition, a Certificate of Merit for community involvement was presented to Donna Starr, hostess of the "Pacifica on Parade" television program.

Poster Contest Set by Firemen

The San Bruno Fire Department is currently sponsoring their 19th Annual Fire Prevention Poster Contest in San Bruno Schools. Children in kindergarten through the sixth grades are competing.

If a child has not yet received his poster rules, he may get them from his school office.

Posters will be judged during the week of October 1 and the winners will be notified during Fire Prevention Week, October 8-14, according to Harper A. Petersen, local fire marshal.

Pair Admitted With Honors

Ken Peterson and Bob Renquist, two former Terra Nova High, Pacifica, students, were awarded admission with honors to the California Polytechnic State University in San Luis Obispo.

In order to receive these Honors, entering first-time freshmen must be among the top five percent of the statewide class of high school seniors based on their high school grades.

LAYAWAY NOW FOR CHRISTMAS
$2.00 Holds Any Item
No Payments until Nov. 1
Todd's will hold your layaway until Dec. 24

BARBIE'S NEW SURPRISE HOUSE
6 Play Areas
Folds for easy storage. Comes with three rooms, patio/gard/ning accessories. Seals for nting.
ayaway Sale $13.99

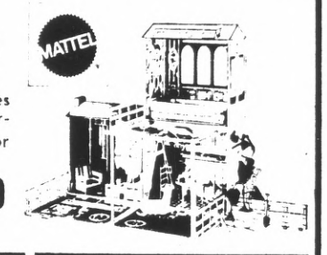

Barbie Family House Layaway Sale 7.99
Barbie Beauty Center Layaway Sale 9.99

Todd's LOW PRICE Toys • Hobbies
Now Across the street 520 San Mateo Ave. Downtown San Bruno 589-3287

WHAT'S NEW?
the CAP CUT!

Call Jina's House of Beauty
for the new fall styles
10 HIGH STYLISTS
FULL-TIME MANICURIST
38 Park Plaza Dr. 756-0805
Westlake Shopping Center
Open: Mon., Tues. & Sat. 9-6
Wed.-Thurs.-Fri. 9-8

IT'S NATURALIZER® WEEK

Matching Handbag $18.95

WHEN YOUR HEART IS DANCING— SHOULDN'T YOUR FEET GO ALONG?
You'll glide along in a shoe that brings back the feminine look you've loved, but lately haven't been able to find. It's the lady-like, beautiful look with a higher heel to wear with your prettiest clothes. $22.95
Black Suede
Brown Suede
Grey Suede

Chapman's SHOES
104 SERRAMONTE CENTER
master charge
Your BANKAMERICARD welcome here

Westlake MAPLE SHOP
• Layaway
• 90-Day
• Budget Terms
• Free Delivery

New dimensions in living start in your bedroom... featuring modern size

Sealy Posturepedic®

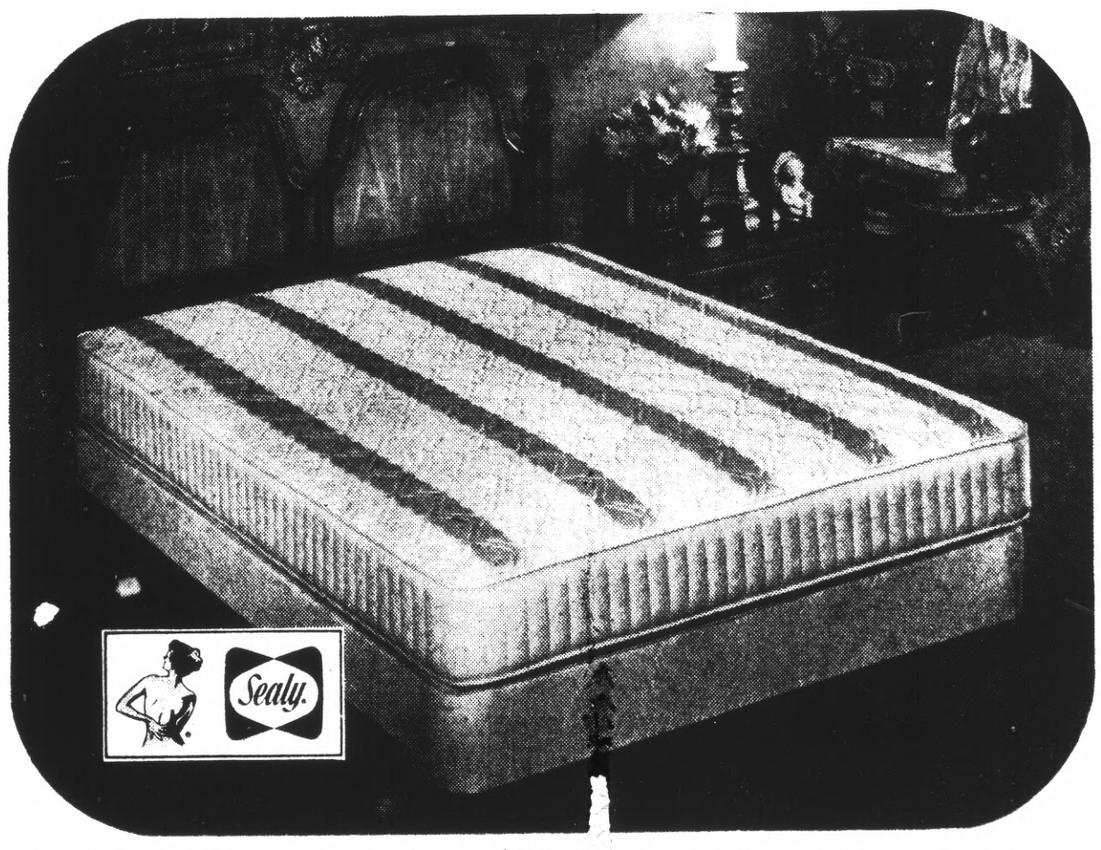

Want real s-t-r-e-t-c-h-o-u-t sleeping comfort? Then come in today and see our exciting new ways to make every inch of bedroom space more livable with the modern size Sealy Posturepedic Queen and King size mattresses. Every inch of you will get a great night's leep. The unique Back Support System is designed in cooperation with leading orthopedic surgeons for firm support. No morning backache from sleeping on a too-soft mattress. If you think you will not be comfortable on the extra firm Posturepedic, Sealy makes a gently firm Posturepedic, too. Come in today and see how, for a few pennies a day, you can have the finest — you will be happy that you did.

3 WA S TO SLEEP MODERN

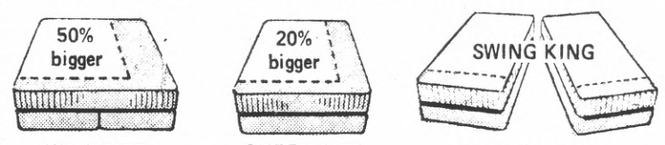

KING SIZE 76x80" 5" longer 22" wider than old full size. $399.95 3 piece set
QUEEN SIZE 60x80" 5" longer 6" wider. Today's modern double. $279.95 2 piece set
2 extra long twins swing away for easy bedmaking; together they make a king size bed. $219.95 each 2-pc. set

SPECIAL OFFER!
YOU CAN SAVE $70 ON A MODERN SIZE BEDSPREAD
by nettle creek
with your purchase of a Queen or King Size Posturepedic set. Choice of decorator print or solids. Take advantage—limited time only!
Queen Bedspread Reg. $125 pay only $51.95
King Bedspread Reg. $130 pay only $57.95

WESTLAKE MAPLE SHOP
(NOT IN WESTLAKE SHOPPING CENTER)
6940 MISSION ST., DALY CITY, 755-4595
OPEN TUESDAY AND THURSDAY 'TIL 9
Your BANKAMERICARD welcome here
WE HONOR master charge THE INTERBANK CARD

Stretch & Sew®
KNITS ARE KNIFTY!

Learn to sew the Stretch & Sew Way!
BASIC 8-WEEK SERIES $15
Mon., Oct. 2—9:30 a.m. to noon and 7:00-9:30 p.m.
Tues., Oct. 3—9:30 a.m. to noon and 7:00-9:30 p.m.
Wed., Oct. 18—9:30 a.m. to noon and 7:00-9:30 p.m.

Stretch & Sew FABRIC CENTER
3565 Callan Dr., So. San Francisco (off Skyline at Westborough Blvd.)
Store Hours: Mon.-Thurs. 9-9, Fri. & Sat. 10-6, Sun. 12-5

8-WEEK SEW-IN $30
Knit sewing especially for the beginner. Classes beginning Wed., Oct. 4—7 p.m. or Thurs., Oct. 5—9:30 a.m.

SKI PANTS
1 class $3
Mon., Oct. 9 7-9:30 p.m.

LADIES' TAILORED JACKET
2 classes $5
Tues., Oct. 3 & 10 7-9:30 p.m.

RESERVE YOUR PLACE 583-1560

FOR GUYS AND GALS
LADY J
LEATHERS
SERRAMONTE

Troths Told by Localites

A November wedding is being planned by Colleen O'Hara and Thomas Masini who will be married at Holy Angels Church in Colma.

The bride-elect is the daughter of Mr. and Mrs. Jack O Hara of Daly City and the sister of Timothy O'Hara. She was graduated from Westmoor High School and is now employed in Brisbane.

Thomas is the son of Mr. and Mrs. Raymond Masini of South San Francisco. He is an alumnus of Jefferson Union High School who has completed six years service with the National Guard. Mr. and Mrs. Emil Oberg are his grandparents. He does nursery and landscape work in the family business.

PATRICIA ACEBO, WILLIAM GUINASSO

Acebo-Guinasso

Mr. and Mrs. Antonio Acebo Jr. of South San Francisco have announced the engagement of their daughter, Patricia, to William S. Guinasso, son of Mr. and Mrs. Stephen Guinasso, also of South San Francisco.

A wedding date has not yet been set.

The bride-elect was graduated from South San Francisco High School and is now employed in Daly City. She is the sister of Yolanda Acebo and the granddaughter of Mr. and Mrs. William Malonado of San Francisco.

Also a graduate of South San Francisco High School, William is now employed in San Francisco. His brothers and sisters are Rick, Lou, Tony, Ron, Bob, Mark, Marybeth and Anne Marie Guinasso. Mrs. Mary Guinasso of San Francisco is his grandmother.

THOMAS MASINI, COLLEEN O'HARA

First Area Rally by TOPS Clubs

TOPS (Take Off Pounds Sensibly) Clubs in San Mateo-San Francisco counties are having their first public area rally September 30, from 10 a.m. to 4 p.m. at Abbott Junior High, 636 - 36th Ave., San Mateo.

Highlights of the day will be baggy dress parade where girls who have lost 50 pounds or more will model their new figures in outgrown dresses. There will be a low-cal luncheon and original songs and skits will be presented throughout the day.

The Daly City TOPS Club will be presenting a skit "Little Red Riding KOPS" (Keep Off Pounds Sensibly).

Margaret Gatewood of Pacifica is Kaptain for the Peninsula KOPS Society and will lead a candlelight ceremony at the rally.

TOPS is a non-profit organization and the only weight reduction method approved by the American Medical Association. It is 22 years old based on group therapy with over 12,000 chapters throughout the world.

Information on TOPS Clubs or for the Area Rally can be obtained from Donna Kilfoil, area captain, at 871-5273.

Tickets will be sold at the door.

Donna Colato of San Bruno will be mistress of ceremonies; Kathy Suncin is rally chairman.

Friendship Club To Have Booth

The Evelyn Jarratt Friendship Club of South Francisco will be among the organizations participating in the Serramonte Shopping Center's Community Bazzar September 30.

The club's charity is the Heifer Project, Inc., described as a practical approach to world hunger. The group plans to purchase a cow with proceeds from sale of shawls, slippers and other items.

Louanne Heath

(Continued From Page 23)

writing Mrs. Johnson, 28 Lake Forest Drive, Daly City, or Mrs. Tomasello, 79 Lakeview Dr., Daly City.

According to Mrs. Albert Bucci, publicity chairman, Casual Aire fashions will be shown in the Fine Arts Little Theatre. Proceeds from the show will be used in the construction of new tennis courts on the school campus.

MRS. JAMES PRETTI will be delighted to provide information about the upcoming Holy Angels Parish Art Fair which will be held on October 13 and 14.

Parishoners who have artistic talents or interesting hobbies will be interested in taking part in this event. Call Mrs. Pretti, 756-9013.

THE FIRST FALL event at Our Lady of Mercy will be Italian Night, according to Mrs. James McCann, publicity chairman for the Westlake Catholic Women.

Mrs. James Murray, who has assumed the alias of Mrs. Galli, to be more in character for her role as chairman of Italian Night, and Al Modena, co-chairman, are making plans for appropriate music and menu for the dinner dance in the parish hall October 13.

Nell Norton

Good morning, good cooks.

A good way to start off this good morning is to share a prize winning recipe from this year's Bake-Off. This dish combines ground beef with tomato sauce and other seasonings which is cooked in a crust of biscuits and topped with mushrooms, sliced tomatoes and Mozzarella cheese. Sound good? It is.

MAIN DISH PRIZE WINNER

- **1½ pounds ground beef**
- **¼ cup chopped onion, or 1 Tablespoon instant minced onion**
- **1-third cup tomato sauce**
- **2 Tablespoons grated Parmesan cheese**
- **½ teaspoon oregano**
- **½ to 1 teaspoon salt**
- **¼ teaspoon pepper**
- **1 can (8 oz.) Refrigerated buttermilk or country style biscuits**
- **2-ounce can (one-third cup) mushroom stems and pieces, drained**
- **1 tomato, sliced**
- **1 cup (4 oz.) shredded Mozzarella cheese**

Preheat oven to 350 degrees.

In large fry pan, brown the one and one-half pounds beef and one-fourth cup onion; drain. Stir in one-third cup tomato sauce, one tablespoon Parmesan cheese, one-half teaspoon oregano, salt to taste and fourth teaspoon pepper. Simmer while preparing crust.

Separate the one ca biscuits into 10 biscuits. Press biscuits over bottom and sides of greased 9-inch pie pan. Spoon meat mixture into crust. Place the third cup drained mushrooms over meat mixture. Arrange tomato slices over pie; sprinkle with shredded Mozzarella cheese and the remaining tablespoon Parmesan cheese.

Bake at 350 degrees for 20 to 25 minutes until golden brown. For easier serving, let stand 5 minutes before cutting into wedges. Serves 4 to 6.

Refrigerate leftovers.

TEATIME can be many things to many people. It can begin early in the morning or extend late into the afternoon. But not matter when it's held, it's a good time to get together with friends.

The next time you're planning a tea, serve Lemon-Coconut Meringue Bars as an accompanying dessert. They're a light nut pastry topped with lemon-flavored meringue, sprinkled with cookie coconut, and cut into bars. Their elegance makes them the type of dessert that's so right for that extra-special occasion, such as a tea. Also, they're perfect as finger food, so handy when you're serving a large crowd.

LEMON-COCONUT MERINGUE BARS

- **½ cup butter or margarine**
- **½ cup sugar**
- **2 egg yolks**
- **¼ teaspoon salt**
- **1 cup all-purpose flour**
- **1¼ cups cookie coconut**
- **½ cup chopped pecans**
- **2 teaspoons lemon rind**

TOPPING

- **2 egg whites**
- **¼ teaspoon cream of tartar**
- **½ cup sugar**
- **1 Tablespoon lemon juice**

Cream the half cup butter, gradually add one-half cup sugar creaming well after each addition. Beat the two egg yolks, one at a time, beating thoroughly after each. Blend in the fourth teaspoon salt and one cup flour. Stir in one cup of the coconut (reserving remaining amount for topping), half cup pegan and two teaspoons lemon rind. Spread evenly in a lightly greased 13x9-inch pan. Bake 350 degrees about 20 minutes or until golden brown around edges.

Meanwhile, beat the two egg whites with the fourth teaspoon cream of tartar until foamy throughout. Gradually add one-half cup sugar, beating thoroughly after each addition. Gradually add the one tablespoon lemon juice and continue beating until meringue will form very stiff shiny peaks. Spread over pastry in pan. Sprinkle top with remaining fourth cup coconut. Bake at 375 degrees for about 10 to 15 minutes, or until topping is golden brown. Cool, then cut into 1½x2-inch bars. Cover and store at room temperature. Makes 32 bars.

NOTE: I used a glass baking dish and found that the minimum amount of baking time was right.

Square Dancing By Kalico Kats

The Kalico Kats will host a dance at the War Memorial Building in Daly City, 8-11:30 p.m. October 11, to celebrate their 11th anniversary.

Square Dancers are invited to join in the celebration, at which Roger Morris will call.

CAT SHOW

The Golden West Cat Club is preparing its Twelfth Annual Championship Cat Show at the Hall of Flowers in Golden Gate Park, San Francisco.

Instantly conditions, thickens problem hair. Gives new spring and extra body. 8 ounces.

L'OREAL ULTRA RICH CONDITIONER 1.59

New hair color in 25 minutes with L'Oreal creme Preference. Conditions as it colors.

COLOR CREME BY L'OREAL 2.75

L'Oreal shampoo has conditioning protein, lemon scent. 16 oz. Ultra Rich, $2.50 val.

L'OREAL ULTRA RICH SHAMPOO $2

COME TO YOUR NEARBY

Walgreens

BEAUTY CENTER

...where so many discounts save you lots of money...

...where talented beauty consultants KEEP YOU LOVELIER!

Best for hair, natural boar bristle brushes. 2 styles.

THREE CROWNS 2.63

Polish and protect nails with Sally Hansen's nylon nail coating. New Vivids, super frosts and regular.

PRETTY NAILS WEAR NYLON $1

WE HONOR master charge THE INTERBANK CARD

SPECIAL SAVINGS.

SOLO COIFFURE ROLLERS

Choose magic mesh, foam, magnetic or snap-on hair rollers for professional-look styling.

$1.29 VALUE 66¢ pkg.

FRAGRANCE FROM FABERGE ...NEW MUSIC

Lilting, lively young fragrance. Never obvious, but hauntingly there. Yours in

1.85 oz. spray

3.50

Your BANKAMERICARD welcome here

PANTY HOSE 49¢ Worthmore • Enkasheer

Conditions as it shampoos, "heals" split ends. Regular, dry and oily formulas.

PROTEIN 21 Shampoo 7 oz. Liquid $1.59 value 83¢

ALBERTO VO5 UNSCENTED HAIR SPRAY

Disciplines every hair naturally. Never sticky or stiff. 16 oz. regular, and hard-to-hold spray.

$2.35 VALUE 1.44

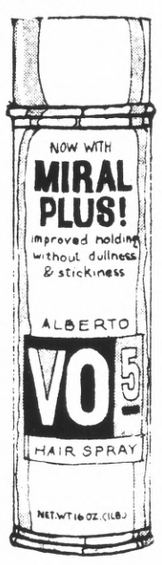

Cleaner, brighter hair with Nutri-Tonic lemon gleamer shampoo. Liquid. 16 ounces.

LIFE SHAMPOO $1.98 Value, Now Only 1.59

ON SALE NOW THRU SUNDAY

6 SAN MATEO COUNTY WALGREENS OPEN NITES, SUN.

Westborough Square, Westborough Blvd. and Junipero Serra, South San Francisco | WESTLAKE SHOPPING CENTER | MILLBRAE SQUARE CENTER | TANFORAN PARK SHOPPING CENTER San Bruno | BURLINGAME Howard Ave. and Primrose | HILLSDALE On 31st Ave. San Mateo

Right reserved to limit quantities on all items.

Copyright Walgreen Co.

HARAN'S FABRICS

VELVETS-CRUSHED VELVETS-VELVETEEN

Rayons, Cottons and Rayon/Cotton Blend. Outstanding Color Selections. 39"-45" wide

Your Choice 2.98 Yd.

SATINS-TAFFETAS-SHEATH LININGS
45" wide. 100% Acetate. All Colors. ..... yd. 69¢

COTTON FLANNELETTE
36"-45" wide. Prints and solids for the entire family. ... yd. 39¢

UPHOLSTERY REMNANTS
54" wide. Brocade. Tweeds. Matelasses and more. 1 to 5 yd. lengths ..... yd. $1.00

COTTON & NYLON LACE
36"-45" wide. All Colors and Weaves. ... yd. $1.29

BankAmericard | master charge

DOWNTOWN SAN JOSE 140 So. First St. (In National Dollar Store) PHONE 289-9648
DOWNTOWN SUNNYVALE 202 SO. TAFFEE ST. (SUNNYVALE PLAZA) PHONE 739-8200
PACIFICA FAIRMONT CENTER 201 FAIRMONT CENTER PHONE 355-3555
REDWOOD CITY 2401 BROADWAY PHONE 365-3304
DOWNTOWN HAYWARD 22513 FOOTHILL BLVD. PHONE 581-3372

SUNNYVALE & PACIFICA STORES OPEN SUNDAY 12 to 5

Special!

ONE POUND Nutri-Tonic CREME SHAMPOO

Lathers in hard or soft water. Conditions...leaves hair soft, radiant, beautifully manageable.

GET IT AT WALGREENS

NEWS NOTES FOR PARENTS

Fernando Rivera will hold its Back-to-School night and Bake sale on September 28 at 7:30 p.m.

Parents will meet in the multi-use room, where a very brief P-TA meeting will be held and the coming years budget voted on.

Mrs. Iola McKeown, the principal, will welcome the parents and introduce the schools teachers, many of whom are new this year.

Mrs. Ruth Young, P-TA president, will introduce the P-TA officers.

They are: Vice president Mrs. V. Fluehr; honorary vice president, Mrs. I. McKeown; recording secretary, Mrs. C. Burrows; treasurer, Mrs. E. Gellen; historian, Mrs. M. O'Neil; and auditor, Mrs. G. Balestrieri.

Parents will visit their children's classrooms, meet their teachers and get an idea of what the students will be learning this year.

A bake sale will be held before and after the parents visit the classrooms. All parents are being asked to take a baked item to be sold with the money going into the P-TA fund.

THE LINDA MAR P-TA will hold its annual carnival at the Linda Mar School playground, October 14, 10 a.m. to 5 p.m.

Erma Tonna will be the carnival's general chairman.

Proceeds will be used for the school improvement fund. In past years, proceeds have been used to buy outdoor equipment for the playgrcund, part of the basketball standards, the volleyball net and standards and part of the lockers.

The eighth grade will hold a "White Elephant Sale" to earn money for their graduation party. (If anyone has any "White Elephants" they want to donate, call Joyce Diaz, 359-2991, or Ramona Compton, 355-0945, or take them to the school multi-purpose room anytime after October 2.)

THE LINDA MAR School in Pacifica will hold it's annual Back-To-School Night October 10.

Parents have been invited to attend their children's classrooms, meet and talk to the teachers and learn what is expected of their children during the year.

The class times have been staggered to allow parents of more than one child to attend several classes during the evening. The schedule for the classes is:

1-2 Combination, 3rd—7-7:45 p.m.; 4-6, 7:15-8; 7-8 (Room 9), 7:30-8:15.

The Linda Mar P-TA will hold a short meeting following, at 8:15. The principal will review school goals for the year and long-range plans.

He will explain reading, math and student attitudes.

There also will be an informal introduction of the staff by grade level.

Plans will be completed for the annual carnival to be held October 14.

THE CHURCH of the Visitacion Mothers' Club will present its annual fashion show and entertainment at 8 p.m. November 3, in the parish hall, 775 Sunnydale Ave.

Proceeds will benefit the parish. Mrs. Frank Scolini, and Jan Janigian are chairmen.

SERRAMONTE High School parents are being asked to participate in a two-part evening of getting acquainted.

Parents will meet in the Little Theater today at 8 p.m.

The group will be greeted by Mrs. Richard Nelson, Parent Association chairman. Anthony Trujillo, the new principal, will introduce the department heads. This part of the program will conclude with a slide presentation by Mr. Mohr, vice-principal.

The slides will show all phases of Serramonte over the past three years.

When this part of the program adjourns, parents will be invited to visit the classrooms, meet the teachers, and answer the question: "What can you as parents, tell us about your teenagers?"

Membership donations will be accepted during the evening, from those who desire to join the Parent Association.

CARNIVAL TIME is coming to John Muir School September 30, when the John Muir P-TA holds its fund raising event.

It will be held from 10 a.m. to 3 p.m. in the school's multi-purpose room.

There will be games, booths and refreshments.

HIGHLANDS SCHOOL P-TA's membership committee, Mrs. Ivor Satero and Mrs. Donald Griffin, have scheduled "coffee hours" for parents.

Principal David Bratt will attend each coffee to talk with parents and help to acquaint or re-acquaint them with the school and its program.

The kindergarten coffee will be held at the home of Mrs. Dominic Bregante, 20 Colorados, on September 28 at 9:30 a.m.

Pre-schoolers will be welcomed.

There will be an evening meeting for working parents or those who are unable to attend the morning sessions at the home of Mrs. Joseph Himes Jr., 11 Corte Dorado, at 7:30 p.m. today.

During the past week coffees have been held at the homes of classroom representatives Mrs. James Holderby, Mrs. Manuel Da Silva, Mrs. Richard Day and Mrs. Ronald Hostetter.

AN ASSORTED buffet of Italian cuisine was offered at the home of Mrs. Warren Moresco in honor of principal David Bratt, the faculty and staff members of Highlands School in Millbrae.

Highlands School P-TA board members assisted Mrs. Warren Moresco who was the hostess of the luncheon.

Other honored guests were Mrs. Doris Brown, Millbrae District School Board member, Mr. Wade Pierce and Mrs. Margaret Dutton, district specialists, Mr. and Mrs. Karl Erickson and Mr. and Mrs. Frank La Franconi.

Mr. and Mrs. La Franconi, owners of the La Franconi Dairy in Santa Rosa, have for many years offered their dairy as a field trip experience to second graders. The children are shown all facets of the dairy including hand-milking, automatic milking machines, farm-animal life and working farm equipment giving many of the children their first opportunity of spending a day on the farm.

A 'Quality Education' Focus Planned by Women Voters

Quality education will be the focus of the study units of the League of Women Voters of North San Mateo County for October.

The third part of the two-year study on education will question the role of the state in establishing administrative and procedural regulations for California's schools.

State requirements attendance, curriculum, teacher credentialling, budgeting and accounting procedures, school building standards and codes, and methods of measuring the success of child, teacher, and system will be discussed.

Initial units are scheduled for the first week of October. Babysitting is available at all morning meetings and transportation arrangements may be made through the unit chairmen.

Daly City will meet on October 3 at St. Martin's Episcopal Church, 777 Southgate at 9:30 McCullough (355-4887) is chairman.

San Bruno-South San Francisco will meet at St. Thomas Lutheran Church, 250 Courtland, San Bruno, at 9:30 a.m. Audrey Niebolt (997-5358) is chairman.

Pacifica will meet on October 4 at St. Andrew's Presbyterian Church, 1021 Valencia Way, also at 9:30 a.m. Frances Helen Hintereder (589-8152) is chairman.

The night unit will meet on October 5 at Skyline College, 3300 College, room 325 at 7:45 p.m. Maria Meagher (871-7652) is chairman.

The study will continue on education during the third week of October.

NEW HIGHLANDS P-TA (Millbrae) officers, shown after coffee hour planning session (see story, left), are (left to right): Mrs. Joseph Himes, vice president; Mrs. Gordon Spencer, president; Mrs. James Smith, treasurer; Mrs. Manuel Da Silva, coffee hour hostess.

Family Forum

Sorority Prepares Rummage Sale

The members of Beta Sigma Chapter Epsilon Sigma Alpha International are preparing for their annual rummage sale, October 7, from 10 a.m. to 4 p.m. at 618 San Mateo Avenue, San Bruno.

Mrs. Lois Orent, ways and means chairman announceed that there will be a wide variety of merchandise available including clothing, furniture, household goods and books.

The sale is held annualy for the benefit of National Aid to the Visually Handicapped.

grand opening

EFROSINI'S HAIR DESIGN

(formerly Casa de Rio)

171 Southgate Ave. 755-8335

Now operated by Effie Lampros well-known in the Westlake area

- Hollywood trained operators
- Manicurist available
- Open 7 days a week

Wed.-Thur.-Fri. 'til 9 p.m.

Phone for appointment

755-8335

WANTED!

Old cameras*

$5 Reward

when you buy any Polaroid Land Camera *except Big Shot, you receive $5 credit for your old camera toward your purchase. Limited to one camera trade for each camera purchase.

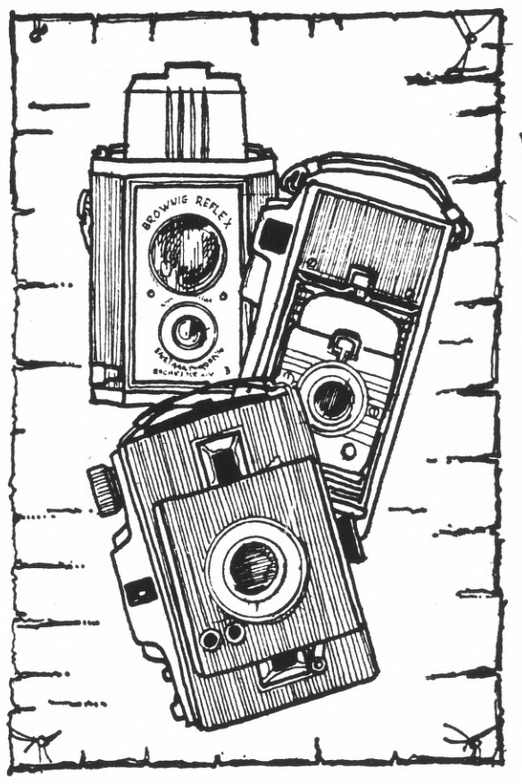

*Any camera in any condition

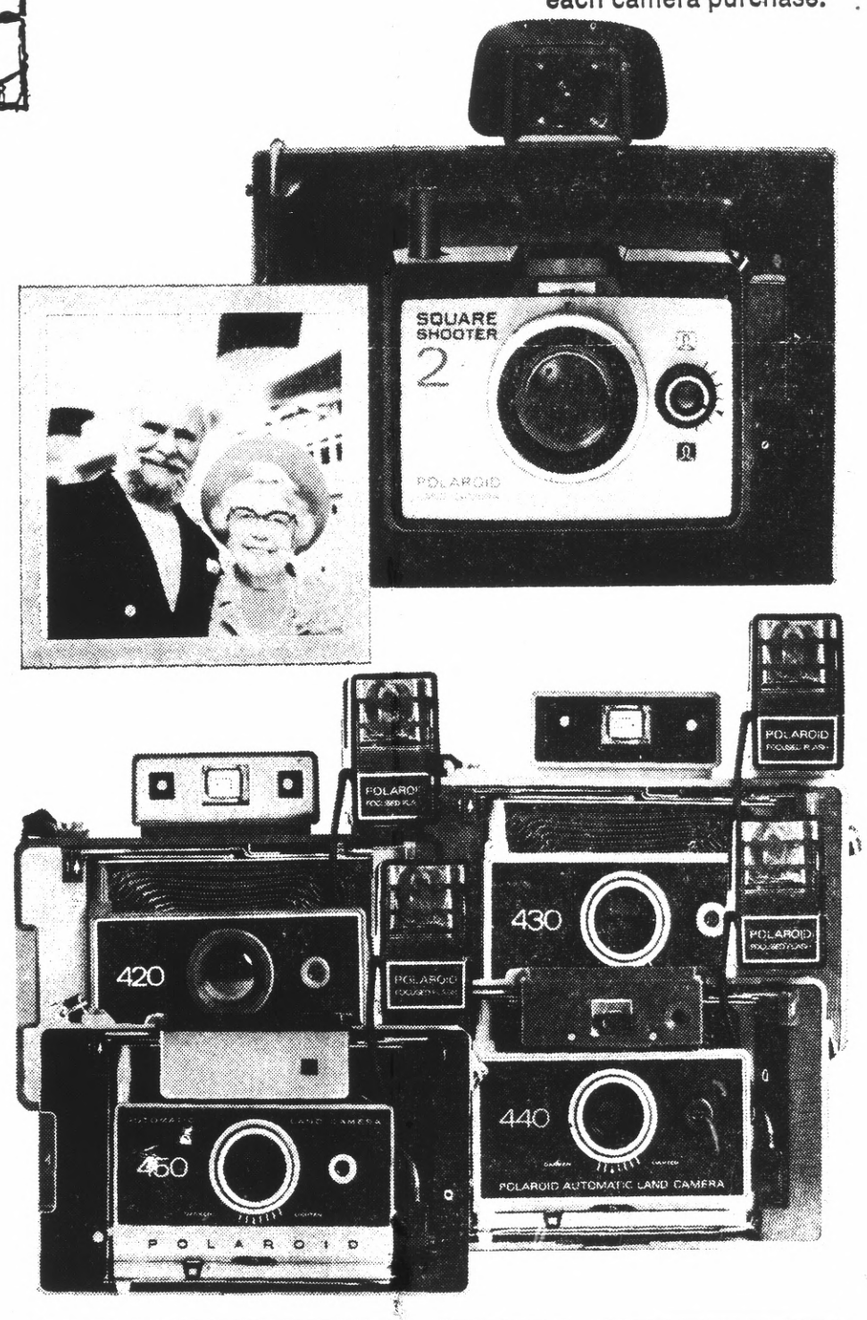

Polaroid square shooter 2:

Polaroid's new Square Shooter 2 Land Camera is an all-purpose instant color camera. It uses Polaroid's square color film and inexpensive 4 shot flashcubes. There's an electric eye and electronic shutter for automatic exposures. Sharp 3-element lens and fast pack film loading.

14.88 With trade-in

The Focused Flash 400's:

Polaroid's finest cameras. They all use Focused Flash, the system that gives just the right amount of light for your subject, from 3½ feet to 10 feet.

Model 420 with trade-in 39.88

Model 430 with trade-in 64.95

Model 440 with trade-in 74.95

Model 450 with trade-in 124.95

Polaroid guarantees every picture you take with a Focused Flash Camera. Here's how it works: You'll receive a booklet of coupons upon purchase of your camera. Each entitles you to replace your Colorpack Land Film if you judge the pictures unsatisfactory.

Type 88 color film for use in Square Shooter only 2.99

Polaroid type 108 color pack land film 3.99

JCPenney

We know what you're looking for.

Charge it at SAN BRUNO, Tanforan Park. Shop 5 nites a week 'til 9:15 p.m. Saturday 9:30-5:30. Sunday 12 to 5 p.m.

Come up to cozy.

Stonegate TOWNHOMES

3 BEDROOM, 2½ BATH DELUXE TOWNHOMES FROM $33,960

Conventional Financing As low as 5% down

At Stonegate Townhomes. Roomy hill-top seclusion. Turn the lights down low and settle by a warm glowing fire... on luxurious wall-to-wall carpeting. And be close. Intimate balcony and private patio. Designed for secluded indoor-outdoor living. Alone. Out-of-the-way. Yet only 15 minutes from the city lights of downtown San Francisco. Style.

At Stonegate Townhomes. Where the only thing above your living is your sleeping. Three bedrooms. All electric kitchens, central heating, a personal laundry alcove where you need it... and room for two cars, covered and enclosed. Quality.

At Stonegate Townhomes. Where a choice of shopping centers and schools for all ages are minutes away.

At Stonegate Townhomes. Where your Homeowners Association takes care of what goes on outside your home. While you take care of what goes on inside.

Cozy. Stonegate Townhomes.

From Bayshore Freeway (101), take Grand Ave. South San Francisco Exit. Follow Grand to Chestnut, turn right. From Hiway 280, take Westborough to Chestnut. On Chestnut, turn right at Hillside Blvd., to Stonegate Drive. Follow signs to sales office of our sales agents Walker & Lee, Inc., Phone: 873-5596.

Challenge Homes

AFFILIATE OF ALCOA PROPERTIES

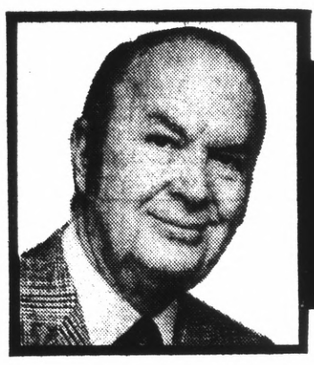

BRIGHT LIGHTS BY LLOYD JOHNSON

Musical Comedies Of Past "Brought To Life"

Drawing great response from longtime fans and tourists at **Finocchio's** in San Francisco is a new revue based on nostalgic hits and personalities of show business history. There are all new show numbers, spectacular wardrobe, comedy bits and choreography. Specialty numbers of a past generation are included, as well as individual stars of the stage in recreated roles. Don't miss this nightly revue featuring spectacular comedy hits . . . Honeymoon couples are finding the **Hilton Inn** at the International Airport a perfect overnight spot while en route to their lovers paradise. The Inn provides convenience and good service with luxury accommodations and excellent food in a romantic atmosphere. A chilled bottle of champagne — compliments of the Inn — says "Congratulations." . . . **Sam Landy**, head of the famed Paradise Island Casino in the Bahamas, hosted a gourmet dinner party for San Francisco friends in the elegant Wellington Room of **Phil Lehr's Steakery**, in downtown San Francisco. . . .

SHAPELY MISS — Pretty waitresses with big smiles abound at The Fisherman, the luxurious new seafood restaurant on the Bay in Burlingame. Typical is Sharon Hansen, one of the dolls who serves your favorite toddies as you listen to the groovy sounds of the Tom Francis Duo, which is featured Wednesdays through Sundays.

Ben. Franklin Popular Prime Rib Dinners

Because the waiting crowds at the **Benjamin Franklin Hotel** on Mondays and Wednesdays to be seated in the Greenwillow dining room for the special priced Prime Ribs of Beef dinner have been so overwhelming, Chef **Tom Delano** is now serving the modestly priced dinner three days a week (Mondays, Tuesdays and Wednesdays). Priced at $2.95, the dinner includes vegetables, potatoes, dessert and beverage. Many other appealing entrees are available on the menu, plus an array of breakfast and luncheon items. Service is from 6 a.m. to 8:45 p.m., seven days a week . . . It's "Bon Voyage" for the **New Southern's Julio Donati.** After earning a well-deserved vacation, Julio and his wife will leave for Europe and 10 days in sunny Spain . . . If you want to "get the show on the road," so to speak, head for **Stuart Anderson's Black Angus** restaurant in San Mateo. After dinner, relax in the lounge where **the Road Show** plays for dancing on the new **Stainless** Steel dance floor. This unique restaurant is a blend of rustic motif with modern accents. Enjoy the thrill of being in Black Angus country tonight!

Duckling Flambe Au Tripel Sec

A classic entree served at the **Le Bistro Rouge** in San Mateo is Eslalopes de Veau au Citron et Capres (Veal saute, lemon, capers sauce). Listed under Specialties de la Maison, the Continental selection is a culinary triumph. Another stellar entree is Duckling Flambe au Triple Sec, which is served with fresh vegetables, rice or potatoes. The menu is rich with specialties, and many are prepared tableside by host-owner **Demetri,** who has a flair for pampering his gourmet diners . . . Broadway Joe's, a new restaurant in Burlingame featuring Italian food, is now open only for dinner. Service is nightly except Sunday, from 5:30 p.m. . . . **Don Reagan,** the new pianobar entertainer at **Bruno's** in downtown San Mateo, has quite a musical reputation in San Francisco. He's played in most of the hotels and lounges in the city, including three years at the Fairmont . . . **Dave Rasmussen** of **The Shadows** in San Mateo says his **Davey's Locker,** slated to open around the middle of October, will specialize in shellfish, which will be flown in daily from the East. A plush cocktail lounge will also be on the premises . . . Vacation at **Le Trianon Resort,** on beautiful Blue Lakes in Lake County, is really something to write home about. This family resort is only three hours from the Bay Area and offers every vacation pleasure. There are fourteen hundred acres of wooded hills and fields for outdoor activity. You may live in housekeeping cottages, your own trailer or camp. Hunters are welcome during the deer season; trout to five pounds, plus Black Bass, Blue Gill, and Catfish. For further information, drop a line to Le Trianon Resort, Star Route 2, Box 757, Ukiah, California. **Bob Somers, the genial** general manager will be delighted to set up your reservation dates.

Consistent Advertising on This Page Brings
RESULTS!
For Information Call Lloyd Johnson 348-4421

Ride to the FUN
HARRAH'S TAHOE GREYHOUND BUS SCHEDULE
No reservations needed
Adults only
No baggage, please
HILLSDALE SHOPPING CENTER, SAN MATEO
Daily Departures:
11:30 a.m.
7:45 p.m.
Tickets available at Sears Box Office.
For information call Harrah's toll free
800-648-3311
Harrah's TAHOE

NICKS MOONRAKER
Papagayo Room
NICK'S RESTAURANT
Steak and Seafood • Specialties • Dining • Dancing • Cocktails • Banquets • Private Parties • Open 7 Days a Week — 10 a.m. to 2 p.m. • For reservations phone 359-3900
STEVE ROMANO COMBO
Wednesdays thru Sundays
MOONRAKER
Continental Cuisine • Cocktails • Banquets The West's Most Nautical Restaurant with Illuminated Oceanside Dining! Open Tues., Wed. & Thurs. — 4 p.m. to Midnight Fri. & Sat. — 4 p.m. to 2 a.m. Sunday 11 a.m. to Midnight For Reservations, phone 359-0303.
PAPAGAYO ROOM
Tops for fine Mexican Food • Cocktails • Banquets "a la orilla del mar"
Open Wednesday thru Sunday — 4 p.m. to midnight
For reservations, phone 359-6737.
VALUABLE COUPON
PAPAGAYO ROOM
2 FOR THE PRICE OF 1
Present this coupon to the waiter and you will receive a choice of a steak Picado or Large Combination Plate. The least expensive dinner is FREE.
VALID SUNDAYS THRU FRIDAYS — ALL HOLIDAYS EXCLUDED
Coupon expires SUNDAY, Oct. 29, 1972 Not open Mondays and Tuesdays
Your Hosts: Nick and Lorraine Gust
on the Shores of the Pacific at Rockaway Beach, Pacifica

Frère Jacques Restaurant Français
"a corner of France in downtown Palo Alto"
elegant French dining
COCKTAILS
Complete Luncheons from $2.25 • Dinners from $5.65 • Monday thru Saturday
Wedding Receptions and Banquet Facilities
530 Ramona St., Palo Alto 327-4534

Scotty Campbell's
Place for Steak and Prime Rib
in addition to our regular menu
DINNER 5:30 p.m.
COCKTAILS 5:00 p.m.
Open Seven Nights
2907 El Camino . . . Redwood City
FOR RESERVATIONS, 369-3773

CONSISTENT ADVERTISING ON THIS PAGE
RESULTS!
Call Lloyd Johnson 342-7711

NOW APPEARING
THE ROAD SHOW
This will be where the action is in San Mateo!
Entertainment and dancing nightly, on our STAINLESS STEEL DANCE FLOOR
famous $3.95
ONE PRICE STEAK DINNERS
(U.S. CHOICE GRADE)
ONE PRICE LUNCHEONS — $1.75
Surrender tonight ... to the thrill of being in BLACK ANGUS COUNTRY

Stuart Anderson's BLACK ANGUS RESTAURANTS
477 Ninth Ave., SAN MATEO
342-6336

Shirt tail RESTAURANT
DINE WITH US
in a relaxed atmosphere
Complete dinners include
Petits Fours Dessert
LUNCH MON. THRU SAT.
DINNER, COCKTAILS, 7 DAYS
ENTERTAINMENT Tues.-Sat.
reservations 321-0310
2515 El Camino • Palo Alto

Romano's
ROCKAWAY BEACH
PACIFICA
359-0528

THE FISHERMAN Restaurant
Seafood
Italian Specialties
Panoramic Waterfront View
ENTERTAINMENT — Wednesdays thru Sundays IN THE COCKTAIL LOUNGE
LUNCH • DINNER Open 7 Days
BANQUETS TO 250
Your Hosts Co-Owners Salvatore & Richard Patane and Alfredo Scardina
1492 Old Bayshore Hiway
Burlingame 697-1490

America's Finest and Most Elegant Steak House!
© 1955 by Phil Lehr
Phil Lehr's
ORIGINAL PAY-BY-OUNCE
Steakery
Carriage Entrance from Taylor & Ellis Parking Lot
DAILY 5-12 • SUN. 4-11
Phone 673-6800

Vince's
ITALIAN AND SEAFOOD RESTAURANT
Daily 11 a.m.-11 p.m. • Sun. Noon to 11 p.m.
FRI. and SAT. 11 a.m. to 12 Midnite
Hors d'oeuvres Served 5:30 p.m. to 8:30 p.m. Nightly
COCKTAIL LOUNGE
For Fresh Seafood to Prepare at Home Visit Our Fish Depot Next Door
16TH and EL CAMINO, SAN MATEO 341-1480

JOIN US FOR DINNER at the GARDEN RESTAURANTS
"Family Atmosphere"
"Come As You Are"
Tanforan Park Shopping Center
• HOF'S BRAU
• DONUT WORLD
• HAMBURGER INN
• AMIGO MIKE'S MEXICAN
• KING WONG CHINESE
• RED CARPET Hot Dog and Pizza
• STEAKS and CHICKEN UNIQUE
• SWENSEN'S Ice Cream Shoppe
• HAPPY ORANGE
San Bruno
VALUABLE COUPON
THIS COUPON MUST BE TURNED IN AT THE TIME OF PURCHASE
Limit one coupon per customer
GOOD FOR 50c
(On Any Purchase Over $1.50)
At Any Garden Restaurant
VALID 4 p.m. to Closing — Daily until September 30, 1972
9 GREAT FAMILY RESTAURANTS UNDER ONE ROOF
Lower Level — Between Emporium & J. C. Penney
TANFORAN GARDEN RESTAURANTS
Tanforan Park Shopping Center
San Bruno

BRIGHT LIGHTS BY LLOYD JOHNSON

Scotty Campbell's Is Special Occasion Site

The entrees at **Scotty Campbell's** in Redwood City range from Prime Rib to the Gourmet Platter for Two (special combination of barbecued ribs, chicken, sliced sirloin and scampi, served Lazy Susan-style). Broiled Mahi Mahi, covered with almonds, is another favorite at this award-winning restaurant. Hospitality and friendliness are other ingredients that have made dining at Scotty Campbell's a special place to take the family and friends. Before-theater dining here is popular with theater guests and current headliners, alike. Kilt-costumed waitresses keep curtain time in mind so guests may dine leisurely . . . The crowds of customers who flock to **Vince's Italian and Seafood** restaurant in San Mateo for lunch and dinner love its air of bonhomie and quality of the Italian dishes and seafoods. **Vince Licata** and his efficient crew are most cordial. There's a warm greeting for everyone who enters the door. Not only do people from the Bay Area frequent this flourishing restaurant, but Vincent and his family host thousands of tourists over the course of a year. Just a few steps up the street is **Vince's Fish Depot,** where the same friendliness is extended to patrons who drop in for fresh seafood to prepare at home.

Moonraker Features Don Kelly At The Organ

A popular spot on Sunday mornings is **Nick's,** a long-established restaurant and lounge overlooking the Pacific Coast at Rockaway Beach, Pacifica. Service begins at 10 a.m., with breakfast, lunch and dinner menus suggesting all the palate favorites. In the evening, Nick's entertainment includes the **Steve Romano Combo** in the lounge for listening and dancing, Wednesdays through Sundays . . . **The Moonraker,** located just across the street and offering the same spectacular view of the constantly changing surf, is another **Nick Gust** restaurant that demands your dining attention. The cuisine is Continental and the interior resembles various aspects of seagoing craft. In the entertainment spotlight is **Don Kelly** at the organ . . . **The Papagayo Room,** located in the lower level of the same building, features south-of-the-border dining. Colorfully costumed waitresses serve the Mexican specialties, of which there are many. All the favorites are listed as well as recipes that may seem new to the novice. As a suggestion: Clip the coupon appearing in the ad running in **Bright Lights** today and take advantage of the money-saving "2 for the price of 1" special. You will have the choice of a Steak Picado or Large Combination Plate — the least expensive dinner is complimentary. Valid Sundays through Wednesdays, except Holidays.

Royal Coach Motor Hotel For Fun

Two fine musical groups are headlining in the Deacon Brodie Tavern at **Royal Coach Motor Hotel,** San Mateo. Currently showcased are **Gary & Chelle,** who vary selections so that audiences may join with reminiscing. The talented **Tommy Donati Trio** presents a variety of soft dance sounds in the Coach and Horses dining room on Friday and Saturday nights . . . **Stanton Delaplane,** famed columnist with the San Francisco Chronicle and nationally syndicated, singled out the **Golden Pavilion** restaurants of San Francisco Chinatown and Los Altos as a favorite. In a recent column he spoke of best restaurants for out-of-towners: "Chinatown, we have to see. The Golden Pavilion. But phone Colonel George Chow and ask for the dinner he chooses for me." **Colonel Chow** is president and founder of the much-honored restaurants and is an authority on Chinese cuisine and its preparation . . . Next time you're taking a drive along the Coastside on Highway One, plan to stop off at **Torres' Beach restaurant,** located just south of Devil's Slide in Montara. **Frank** and **Fannie Torres** are the owners here, and they have provided an outstanding location for seafood dining. A view of the Pacific can be enjoyed from their large bay window. They are perhaps best famed for their South American specialties of the house.

Le Bistro Rouge
Continental Cuisine
109 W. 25th Ave.
SAN MATEO
574-7766

WORLD FAMOUS Exposition FISH GROTTO
NO. 1 ON FISHERMAN'S WHARF
FREE PARKING

WHISKEY HILL
LIVE MUSIC AND DANCING 7 Nights a Week
HELD OVER
George 'n Teddy
IN CONCERT WITH BROTHER FROG
WEDNESDAY THRU SUNDAY
NEWS
MONDAYS and TUESDAYS
1425 Burlingame Ave., Burlingame • 343-7170

The Sahara embers
NOW OPEN
7 Nights a Week
LIVE ENTERTAINMENT
Dancing to "Diameter"
COCKTAILS
"Happy Hours" Nightly 6 to 8:30 p.m.
DANCING NIGHTLY
2821 El Camino Real, Redwood City • 365-8878

'Delightful Sensation'

Reporter Tells How to Fly a Blimp—Aim It and Hope

By GEORGE GOLDING

Flying a blimp is a lot like steering a houseboat, you sort of aim the blasted thing where you want to go and hope it wallows along in that general direction.

At least, that's my experience after several minutes at the controls of the Goodyear blimp "Columbia," operating out of Oakland International Airport.

To begin with, a blimp is huge, massive though not heavy, enormous, even gigantic, compared to the size of its control surfaces.

Secondly, it is light, with an effective weight of about 50 pounds, and the wind plays with it as carelessly as the hero of a Victorian novel toys with the favors of a scullery maid.

Thirdly, a blimp is as underpowered as a small car climbing the Sierra Nevada.

Finally, the silver cigar has no roll control. You can pitch its nose down or up, you can kick it right or left, but you can't roll the blame thing over sideways into a graceful, airplane-like turn.

Even so, it is a delightful sensation, as any flying experience must be for a person who has once cast himself free of earth.

Lifting off Oakland International, Captain L. J. "Nick" Nicolary hauled the nose up to an incredible degree, fed full throttle to the two engines and at a speed too slow to sustain flight in a fixed-wing aircraft, we climbed at an unbelievable 30 degrees.

We leveled off 1000 feet off the ground, and floated along at 36 miles per hour.

Steering to the right or left is accomplished by energetic action on a pair of rudder pedals. These operate the same as a plane's rudder pedals, but you could only move a plane's pedals that far if you were travelling at an extremely slow speed. Like 36 miles per hour.

Controlling rise or descent is managed by equally large actions on a control wheel mounted between the pilot's seat and the other forward seat. The wheel is mounted vertically. It is bigger than the wheels on your kid's "polo" bike, but spins less easily.

When you haul back on the elevator control wheel, you can "feel" that mass of floating helium above you, all 200,000 cubic feet of non-inflammable gas enclosed in thousands of yards of rubberized fabric.

The Columbia is one of three hand-built blimps owned by Goodyear and operated around the country as "good will ambassadors." The company is building a fourth, "Europa," which will be sent to Europe, on the same mission.

They are hand-built because what on earth would you do with a blimp assembly line?

Each is nearly 200 feet long, 60 feet high, and 50 feet wide. A "blimp" is an aircraft without an airframe. There is no "chassis" hidden inside. Without its charge of helium and air, the big gas bag would be limp.

It is this last characteristic that created the tradition that blimps were so named because the British, in World War I, listed them on military supply records as "Balloon, Type B, limp."

Goodyear now says that is not so. They say the word was invented by a British Army Lt. Royal Navy Air Service Lieutenant, A. D. Cunningham, in World War I, who walked along plunking his finger against the gas bag's tight skin, until he mouthed the sound "blimp" as an echo of the noise his finger made.

Which leads one to suspect that blimpmen are not so serious as they might want one to believe. After all, how could anyone without a sense of humor spend his life with pottering about the globe in a silvery balloon 200 feet long, equipped only with a pair of 200 horsepower engines, that you can't keep from rolling sideways in the wind?

This rolling characteristic is due to the round shape of the blimp, and is steadied only by the weight of its seven-passenger "car," which acts like a keel.

Oddly, although the car is mounted on the bottom of the blimp, it is actually suspended from the top, by cables slung down through that massive void.

Of course, it is not a void. The space inside a blimp is partially filled with helium gas.

There are also two air bags, called "gallonets," which can be (and are) emptied and filled in flight. As the blimp rises, its helium expands, and air is let out so that the whole thing won't burst. As the blimp descends, air is let in, so that the whole thing won't be limp.

Captain Nicolary ws trying to explain all this, as we vaguely turned northward above the Nimitz freeway and pointed ourselves toward the Kaiser tower.

What with the stiff sidewind, we were actually pointed somewhere toward the Golden Gate bridge, but proceeding toward downtown Oakland.

After some attempts to obtain a more precise relationship between nose and direction, I gave up. If the blasted thing wanted to fly that way, it was all right with me.

When it came to turning around and heading for home, the wind helped. I kicked in about a yard of right rudder pedal, and the nose, out there 100 feet ahead, began to come around, and around, almost aggressively at first, almost purposefully.

When it reached a point somewhere near the direction we wanted to go, I kicked in a yard of opposite rudder, and we blundered south, with our nose pointed easterly, in the direction of Livermore.

I climbed out of the pilot's seat, and watched with steadily growing amazement as Captain Nicolary threaded the big bag down over the Oakland Air Terminal, aiming it precisely at a group of 16 ground crewmen in mid-field, dropping it lower and lower until they grabbed its tie-down ropes and hauled them in.

"Without them we couldn't land," he explained. "They hold us down while the passengers get off and on, and when we're loaded, they actually throw us into the air."

He had said "you get a blimp license with 200 hours of flying time, and Goodyear won't turn you loose on the public until after you've had another 200 hours."

I had already realized there is a tremendous difference in skill between 400 hours of flight time, and 20 minutes.

And then he was gone, with a new group of passengers Goodyear wished to impress for whatever reason, hauling the Columbia's nose up to that impossible 30 degree climb angle and heading for the Oakland hills.

LANDING Goodyear's blimp "Columbia" can be accomplished on any clear spot with enough room for the 200-foot airship and a dozen ground crewmen to grab the ropes dangling from her nose and hold her to the ground while passengers get off and on. Here, the landing site is the middle of Oakland's International Airport.

Barbara Bladen

U.S. Corrupted Jim Murray?

The United States corrupted Jim Murray of Burlingame, at least his relatives in Listowel, County Kerry, Ireland, must think so.

Now he's practically a professional actor (God Bless and they thought him to be an upstanding righteous, God-fearing hard working pharmaceutical salesman. Which he is when he isn't co-starring in San Francisco Theatre Company's production of "Juno and the Paycock," in the new, 480-seat theatre at 3250 Nineteenth Avenue, directly opposite Stonestown's beginning Wednesday at 8:30 p.m.

That's the company founded and directed by Jack Aranson who with his Irish wife, Mary Rose McMaster have been an integral part of the theatrical life of the Bay Area for the past 10 years. His "Moby Dick" and "Dylan," are milestones in local theater history.

Murray, the father of five children, three of whom attend Burlingame High School, is "almost" a professional because he's been acting most of his adult life but not getting paid for it, until now. And now that his family is almost all grown up, it's in the back of his mind to turn his avocation into a profession, depending on the future of the Aranson company.

JIM MURRAY

"I knew them both as Performers in Ireland. Jack opened his theater here in 1964 and I joined him the following year, playing in the Irish play 'Sive.' 'Juno' will be my fifth show with Jack and the fourth time I've been in this play."

But this is his first assignment as Joxer, the debauched codger who bends with the wind, lives by his wits and begs, borrows, and steals to get by.

Murray had worked amateur theater with one of the best groups in Ireland and was graduated from University College of Dublin with a pharmacist's license. As a young lad, he wouldn't have dared think of acting as his life's work, in view of the dark cloud of suspicion that hung over an actor's head in that conservative country.

"You might have been in a play for fun but if there was any asperation cast upon the clergy in the dialogue, the priest would criticize it from the pulpit at Sunday mass and no one would attend the performances.

"Once when I was writing for the school newspaper with my friend John Keane who wrote 'Sive,' he made a slight joke about the local priest and we were expelled from school. I had to attend miles away from my home town until I was accepted back. Acting is not considered moral. You'd never see Tennessee Williams or even Sean O'Casey performed in the smaller towns."

Actually O'Casey is not a popular playwright among the Irish community. He's resented because he tells the truth about them, is not fond of the clergy or Catholic influence. He knew Dublin but not the rest of rural Ireland.

And yet, O'Casey continues to be read and staged in America, to continuing success. His wit, prose and sarcastic comedic insight to human foibles strikes a contemporary note with young audiences. He was anti-Establishment in a far more conservative society than his audiences have ever known.

Pauline Murray of Athy, County Kildare, Ireand, the actor's wife, appears to be his biggest fan and attends most of his performances. She and her husband speak some Gaelic around the house but Mairead, 16; Seamus, 17; Grainne, 15; Aieen, 11, and Kieran, 5½, keep up the traditional dialect in abbreviated form, such as simple expressions.

"I had my own group for awhile, until Jack came along, at St. Mary's Hospital on Stanyan Street. We put on plays for four years, under the leadership of Father C. Moriarity, chaplain. We were mostly from the Irish community but we got in the way of the nurses and medical staff, so had to give it up. Someday I might form a group on the Peninsula, but not as long as Jack's around."

Performances of "Juno and the Paycock" at Mercy Convent High School, run Wednesday through Sunday until October 8.

A STATEMENT appearing on this page, in Frank LaPierre's column, last week described cards being signed and distributed School District in Daly City, as "credit cards." Pia claims that the cards are "discount cards" for Disneyland attractions, and not "credit cards," and are being given not only to Trustees, but other district employes as well. The Post regrets the error.

—Editor.

Samuel Chandler

The Philosophy Of Cooking

(Sam Chandler is on vacation and has asked Sheila Cavanor, the reference librarian at Daly City Public Library, to write an article in place of his. Attached is Miss Cavanor's article — Editor.)

By SHEILA CAVANOR

Almost every other cookbook published these days tells us how to cook organically, cook for health, cook with nature's own ingredients. The demand for these books almost equals the output. There are some outstanding cookbooks of this genre which have recently appeared on the library shelves.

A good book with which tostart your investigation of this philosophy of cooking is **Health Foods** by Marjorie Miller. She tells "why" health foods and goes on to describe in detail such stand-bys as Brewer's yeast, soybeans, kelp and rose hips. There are a few "far-in" recipes included. To help you find these items the Rodale Press publishes the **Organic Directory** which lists a number of organic food stores by state and city.

The Burbbag by Ita Jones combines food, politics and philosophy. Thoughts about nature, revolution and meditation blend with simple recipes comprised of readily available ingredients. Her final chapter "Creating a Kitchen" describes how even a small kitchen overlooking a Manhattan alley can be turned into a "magical workroom" with plants, prints and pictures.

The Whole Earth Cook Book by Sharon Cad3 wallader gives 138 recipes tested at the Whole Earth Restaurant on the campus of the University of California at Santa Cruz. All ingredients used arefree of chemical preservatives, additives, pesticides and artificial growing conditions. The book is divided into kinds of dishes such as nonmeat protein dishes, grain dishes, desserts.

Two more specialized books are **Honey and Your Health** by Bodog Beck, a standard work giving the story of honey, its importance as a daily staple in your diet and some recipes; and **The Tassajara Bread Book** by Edward Brown which was put together at the Tassajara Zen Retreat and includes, as well as recipes, a well-illustrated general section on techniques and supplies.

The Natural Gourmet by Tedo Johnson is arranged by dinner menu and, of course, used only natural foods. Unlike many of these books meat is featured here as in such chapters as "Steaks, Elegantly Different" and "Ham in a Bag."

OUR MOST RECENT acquisition is **The Organic Yenta** by Maureen Goldsmith "a hippie-type young woman with a Jewish background and an awareness of the here and now." This is a warm, witty book as enjoyable to read as it is practical to use. Try her "Mushrooms with Sour Cream!"

We shouldn't forget the pioneers in this field who were fighting the good fight long years ago such as Adele Davis with **Let's Cook It Right** and the Rodale publications from Emmaus, Pennsylvania, whose most recent publication in this field is **The Complete Book of Food and Nutrition.**

Finally, if you haven't started soon enough on the road to health through natural foods we have such books as Clara-Beth Bond's **The Low Fat, Low Cholesterol Diet** and Elma Bagg's **Cooking Without a Grain of Salt** — But no matter what shape you're in you'll find these cookbooks fun, informative and just plain good reading.

The Post gives its columnists a great deal of latitude, offering its readers the benefit of knowledgeable, varying opinion. Their opinions are not necessarily those of The Post which addresses itself to its readers only through clearly marked editorials.

Feature Page

James Halley

Travel Times Vital, Not Map Locations

Maps once showed a Roman what Rome was, both in a place and a time sense. Transit was horse bound, and it required about an equal amount of time to travel a mile, no matter where that mile happened to be. Today, maps are pretty pictures of geography and topography but are obsolete as aids in telling us how long it takes to get from one place to another.

During all my life, people have spoken of a shrinking world, but little has been made of the fact that it has shrunk unequally. In a time sense, the remoteness of New York has substantially decreased in the last 40 years, while the time required to reach, say, Yreka, California has not changed a good deal except for those using private planes.

REFLECT, momentarily on travel from a central location such as downtown San Francisco to the rest of California. When BART is fully operative, downtown Oakland will be under 10 minutes away for those located near BART stations. It will require at least 15 minutes for a person at the Palace Hotel to reach Nob Hill, and Sausalito will remain about 25 minutes away at non peak hours.

Comparison of travel times to more distant places shows the same kind of difference. Driving is the best way to reach Sacramento, and the trip takes about an hour and a half. Counting the run to the airport it is possible to reach Los Angeles in the same time. Add another fifteen minutes to get to San Diego. Unless the plane schedule is just right, you had better count on more than two hours to reach Carmel.

I OFTEN must travel extensively within California, and have found that ordinary maps are little help in deciding where and when to go. A far better aid is a rough time chart — a simple extension of lines from a central point. These project in compass fashion from the center, and have lengths that correspond to ordinary transportation times between points. In determining times, regularity of transit is vital. Thus, flying time is an acceptable measure to use for Los Angeles, which is serviced by regular and reliable flights, but not for a valley town that schedules two or three flights a day. Once reasonably accurate time lines have been drawn, a compass set at a distance that corresponds to available time can easily circumscribe choices for trips, say, to any of California's 58 counties. In this way easy decisions can be made on where to go and what can be reached.

MAPS tell us a good deal about the world that was, and little about the world that is or will be. They tell us, for example, nothing of terminals and their profound effect upon travel and the way people work and live. It has been little observed, but ever increasing use is being made of office space and meeting halls near airports. Smart businessmen try to hold conferences near the Los Angeles airport, and thus avoid doubling the time of a trip from San Francisco with a long and dreary ride to a location in central Los Angeles.

BART and similar systems will have the same effect, and people and activity will doubtless focus about stations. In 1962 I acted as Chairman of the Public Utilities Section of the Commonwealth Club of California. After long and stormy hearings our section approved the 3 county bond issue for BART, and later the club membership voted in favor of this ballot proposal. One sentence of our committee report (largely drafted by section secretary Bryant Zimmerman) foresaw coming change. "The rapid transit system will encourage the orderly development of the Bay Area along traditional traffic arteries and prevent further drift toward "Los Angeles sprawl," with its attendant greatly increased costs for public services and private business."

AMERICA thinks in terms of old fashioned maps, but modern transit is rapidly outdating their usefulness. As awareness of time differentials increases a new kind of man will emerge. Thinking about time, and not distance, his path will follow the lines of least resistance, and these will relate to miles per hour, not total miles traveled.

As this personal development takes place, the physical appearance of the land will also change. Central business districts will tend to decline unless connected to air terminals by true rapid transit. Cities that delay (like Los Angeles) will find a relocation of business to places near air terminals, and some loss of head offices and plants to cities that provide speedy access.

Better Business

By LORENE BEASLEY

Unless your dresses bear the labels of Dior, St. Laurent or Galanos and the price tag is of no consequence, beauty appropriateness, style quality and durability and care will be the chief concern when buying clothing for yourself and your family.

Besides the amount of money initially spent for any garment, there are pertinent questions regarding the maintenance costs. Is the garment washable? Does it have a wash-and-wear or permanent press finish, or must it be ironed. Will it require touch-up pressing only, or must it be sprinkled and ironed? Does the tag say, "Wash only by hand" or, "Dry clean only."

A woman who buys a $20 dress which must be dry cleaned should stop and consider the additional cost of the dress each time the garment is sent to the cleaners. A dress costing ten dollars more, if it were suitable, could be a better buy if it can washed and pressed at home.

Permanent-Press is a wise choice for children's school clothing thus saving mother hours of ironing. However, permanent-press fabrics present certain problems. When alternations are necessary, there is no method by which a permanent-press crease can be removed from a cotton fabric. Consequently, it is very important when buying garments to be certain of the size. Hems may be taken up and seams taken in but neither can be let down or let out without the previous seam showing.

New fabrics and new treatments for fabrics have multiplied in the past few years and it is almost necessary for the housewife to learn a label language to know how to shop and care for clothing and household items.

All clothing and fabric goods, manufactured after July 3, 1972 costing more than $3 must bear a permanent label describing the proper care and maintenance. If the label is unsightly or uncomfortable and you must remove the labels, clip or tape it to a file card with the description of the garment, and file for future reference.

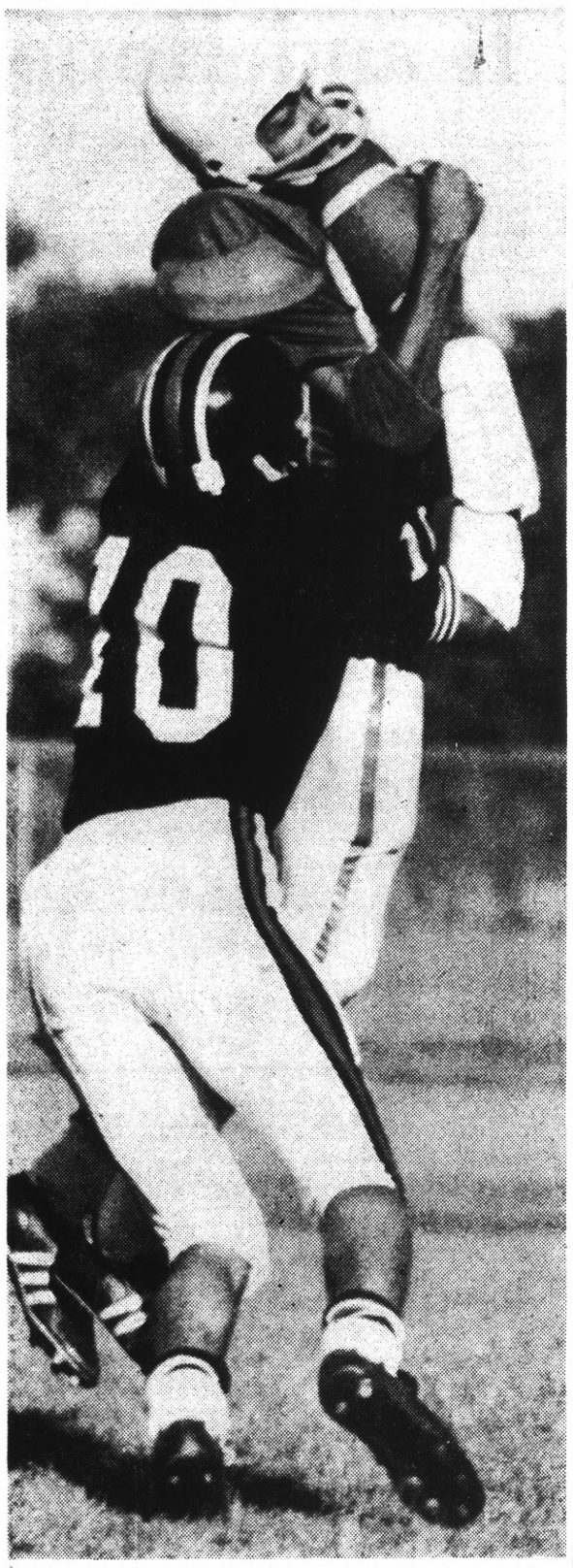

BILL GIAVIA NABS AN Eric Nielson aerial in the third quarter of Mills' 28-0 route over Serramonte.

Regents Fall to Vikings

By STEVE JOHNSON
Post Correspondent

Football hasn't changed much around Mills High.

The Vikings, who ran more than anybody last year except Oklahoma, were back in form on Friday at Serramonte. Bob Field's crew rushed for 323 yards, rang up 16 first downs on the ground, and had two backs go over 100 yards in a 28-0 rout of the Regents.

Naturally, Field was pleased, right? "No," he said simply, "I wasn't. We were too sloppy. We fumbled too much. And we let up a little."

Field's like that. Sometimes it seems nothing can please him. But the next moment, he cheered up.

"Of course, those mechanical things just need time to be taken care of. And that McCracken, he is really tough. He just doesn't go down."

Field was referring to junior running back Kurt McCracken, who, along with Ken Place, hit over the hundred yard mark. He packed for 124 on just 13 carries.

McCracken, who has all the physical assets to become one of the MPL's best, scored both Vike first half touchdowns on gallops of 15 and 41 yards.

On each occasion, he started off tackle, then accelerated to the outside and outran the outmatched Serramonte defenders.

Place, last year's workhorse, went for 102 yards in 10 cracks. His 41 yard TD jaunt at the end of the third period put the game out of reach.

That came on a brilliant second and inches call by Vike quarterback Eric Nielson. Regent linemen jammed in close expecting a dive. Place took a pitch, skirted around left end, and was gone.

Reserve quarterback Craig Anderson took in the last Mills score on a three-yard run, set up by Dave Quilici's block of an attempted Serramonte punt.

The Viking defense, which "played very well as a group," according to Field, gave up a measly 12 yards total offense and an incredible average per play of less than a yard.

Westmoor Triumphs On a Blocked Punt

By JERRY LITTRELL
Post Correspondent

Shutouts, the joy of the Westmoor Rams, are becoming a real bummer for the hard-luck Crestmoor Falcons in early pre-season play.

The North Peninsula League Rams hung out their second straight shutout of the campaign on Friday afternoon, 7-0, over the Falcons, who have yet to dent the scoreboard in the frustrating '72 season.

Despite what some predictors of doom have said the Falcons do not have a bad team. There is size in the line and a crunching sophomore fullback named Moses Kafusi who, when he eliminates those expected inexperience-caused mistakes, will be a bone-jarring runner.

Westmoor won it on the scoreboard and in the punting statistics but the Falcons dominated just about every other offensive column. Kafusi got game honors with 70 yards, 39 yards more than the entire Ram offense could muster on the ground.

Were it not for a heads-up play by the defense, the two teams could have been battling all afternoon. A strong rush on an attempted punt just into the second quarter gave Westmoor's Chris White a clean shot at the ball and his block gave teammate Jeff Snyder a chance to fall on the ball at the Falcon six.

Three plays later fullback John Hart powered over from the one and it was back to midfield for the rest of the game.

Westmoor took a 7-0 lead into halftime despite not having one rushing first down to show for its efforts. But when the offense isn't working one must make do with what's available.

THE POST'S SPORTS

SIX MORE — Reserve Mills' quarterback Craig Anderson splits two defenders en route to last Mills touchdown in 28-0 win over Serramonte.
(Post Photo by Steve Johnson)

Colts Win First of The Season

Apparently still smarting from a poor offensive showing a week ago, El Camino High School came out with both barrels firing Friday to take its first win of the 1972 grid season.

Quarterbacks Rich Bergamaschi and Rudy Castellanos ran a high-gear offense at the Capuchino Mustangs, in their season opener, to register a 24-16 win at Burlingame High School's field. And the manner in which the Colts handled the Mustangs had to give a boost to the coaching staff that saw the Colts shutout by Hillsdale, 7-0, the previous week.

For the first time in eons the Colts actually got more aerial yardage than ground yardage and they also racked up 10 first downs by passing. Wonder of wonders.

Camino boasts two of the better pass catchers around in split ends Ken Acosta and Rich Wright and with Acosta going crazy last night it was a field day for the quarterbacks who totaled 205 yards. Acosta personally gathered in nine passes for 156 yards and two touchdowns.

Capuchino didn't look helpless at all in its debut and had not fullback Kim Jensen been ejected just before halftime for swinging at an EC player things might have been quite closer.

Jensen ran for the Mustangs' first score and powered over for the two-point conversion and was apparently warming up when his temper loss meant an early shower.

Still, all in all, both quarterbacks Bruce LaClergue and Ralph Costanzo handled the Cap attack well enough. In fact, LaClergue fired a beautiful strike to streaking end Mikell Slotnick which covered 77 yards and set up the first Cap score. Only a diving shoestring tackle by the omnipresent Acosta prevented a touchdown on the long bomb.

Camino jumped out to a 10-0 lead in the second period when a 95-yard march was capped by a halfback option pass from Phil Marty to Acosta from the 10-yard line. Gary Berticovich soccer-styled through a 13-yard field goal on the next Colt series to make it 10-0.

Then with 15 seconds left in the half Jensen plowed through twice for his eight-point effort. The Cap eleven took the second half opening kickoff and ran 12 ground plays to take a brief lead, 16-10, when Steve Sbragia slipped up the middle for a three-yard score.

Camino took the kickoff and came back to take a 17-16 lead as halfback Bill Sartin went over from the five. Castellanos and Acosta teamed up for two passes, 36 yards and a touchdown in the Colts final scoring drive halfway through the final period.

Camino coach Tom McCormick alternated Castellanos and Bergamaschi in no set pattern throughout the game. "Rich worked his tail off in practice and deserved a starting shot this week," McCormick said.

Le Pacini

Oldtimer Talks Baseball

(First of a series)

Several years ago Dolph Camilli, an old Brooklyn Dodger hero, played in an oldtimer's game in Shea Stadium.

"The kids went nuts," relates Camilli, still shaking his head disbelievingly. "They went wild when I took the field, they surrounded me for autographs after the game."

There is, of course, no reason why kids shouldn't go nuts over a man who played 12 years of major league ball (10 full ones), hit 239 homers, drove in 950 runs (with a lifetime BA of .277), was an MVP (1941), and was considered perhaps the best fielding first baseman of his era.

What is surprising is that little kids idolize a man who broke into baseball in 1926, and that they are eastern kids venerating a man born in San Francisco, living in San Mateo, who rarely visits his old eastern haunts.

"I still get requests from kids back there for pictures and autographs and the like," says Dolph, now a retired scout who golfs in the morning, swims half a mile into the ocean in the afternoon, and is contemplating a parttime second career as a golf pro. "But out here, I don't think kids have ever heard of me."

Dolph's feelings aren't hurt, though. He's in good company. As he points out, Joe Dimaggio (another San Francisco Italian who also won the MVP in 1941) gets mobbed when he sets foot in New York, as does Willie Mays, yet both of those living legends are ignored in San Francisco.

"Eastern kids are very sophisticated on baseball history," says Camilli. "Stories about old baseball heroes are handed down from father to son. When I was playing back there, people lived for their jobs, their families, and baseball, and I'm not too sure baseball wasn't number one with them."

CAMILLI'S ROUTE to Brooklyn idolatry was an interesting and often circuitous one. His interest in baseball was first whetted when, as a youngster,, he watched Sunday ball being played by members of the Native Son League at Glen Park, his neighborhood playground.

When he was 15 he played on a Glen Park playground league team that won the city championship under the managerial reigns of a young man barely older than Camilli himself, Joe Cronin. It was Cronin who was instrumental in getting Dolph back into high school — Cronin's alma mater, Sacred Heart, naturally — after Dolph had quit Poly after his first year there to go to work in the ship yards.

Dolph was about ripe for a return to education, even though he was making a name for himself with another city champion, playing in the Saturday Industrial League with and against grown men.

"It was tough working hard all week and playing ball just on weekends, so when Joe sent me to see Brother George, the principal of Sacred Heart, I was willing. I told Brother George I wanted to attend Sacred Heart, but that I couldn't very well play sports because I had to earn my own living. So I ended up getting room and board there to play baseball."

Because Dolph felt obligated, he also went out for football even though he had never played the game, and his first time out became an All-City end.

Nick Williams signed Camilli to a San Francisco Seals contract when he saw Dolph crack a hit off Ernie Nevers, who had just signed a contract with the St. Louis Browns, in a semi-pro game in Guerneyville.

IT WAS NEVER that easy again. Camilli reported to Seal farm club Logan in the Utah-Idaho League, hit .311 with 10 homers in just 68 games, and finished the season in San Francisco, hitting .312 with seven HR's in 81 games. The next year was a bad one in his hometown. Again playing in 81 games, he hit only .244 with two homers, and was farmed back to Logan, where he finished the season with .311 and five homers in 47 games.

Spring training of '28 was even worse for Dolph. Always a backward, shy kid, he was accused by management of not "being aggressive enough" (which was and is a euphamism for not hustling), and was told he was being sent out again with a $50 cut in salary. Camilli was thoroughly disillusioned with pro ball now.

"I was shy and backward, but I was never stupid, and I wasn't about to take the cut. Nobody ever played the game harder than I did, but Williams thought if you weren't a hollar guy, you were dogging it. So he told me if I wouldn't take the cut and demotion, I'd be released. I didn't and they did.

"Then Dutch Ruether, who had just returned from the majors, told me there were major league clubs who would be interested in me, and he gave me the names of the owners he thought would be and told me to wire them about my availiability and my terms."

Camilli never got around to that, though. In a series of negotiations too complicated to go into in this limited space, he arranged to sign a relatively lucerative contract with Salt Lake, also in the Utah-Idaho League, under an arrangement whereby he would play one year for them with the understanding that they would release him unconditionally after that year. So iron-clad was the agreement that Camilli was given a post-dated release before he even signed!

AS DOLPH SAYS, he was shy but never stupid. He hit .333 with 20 HR's at Salt Lake, and the next season, release in pocket, sold himself to Sacramento for $1,000 and $500 a month.

For the next five years, Dolph compiled a composite .293 average for the Solans, averaging about 16-17

(Please Turn to Page 29, Column 1-2)

End Of Month Sale!
JEANS 4.99 & 5.99
NAVY BELLS in Blue Denim, Hickory Stripe or White
BUSH PANTS By Wrangler Reg. 10.00 R.E.D. 6.99
BIB OVERALLS Reg. 11.95 R.E.D. 7.99
FATIGUE PANTS G.I. Reg. 5.95 R.E.D. 2.99
SAVE R.E.D. STORES, LTD. 206 SOUTH B ST., SAN MATEO PHONE 347-9059 — OPEN 9:30 to 6 DAILY 'til 9 THURS DISCOUNTS UP TO 75% SAVE
LARGEST SELECTION ON THE PENINSULA ★CAMPING★BACKPACKING★SURPLUS★
BACK-TO-SCHOOL SHIRTS Long or Short Sleeve Plaids, Polka Dot, Paisley or Solid Colors Reg. 5.95 2.99 2 for 4.99
TANK TOPS DISNEY T-SHIRTS MICKEY MOUSE BOONES FARM ARCHIE BUNKER SUPER SELECTION
WHITE BRITISH TUNICS • Gold Buttons • Flare Cut • Belt with Gold Buckle • All Sizes Men or Women Reg. 25.00 R.E.D. 7.99
Genuine NAVY 13-BUTTON PANTS • All Wool • Dark Navy Blue • Drawstring Back 9.99
G.I. STYLE FIELD JACKETS 16.99
HUNDREDS OF JACKETS, SHIRTS, TANKS, JEANS!
BOOTS
SPANISH DESERT BOOT 3.99 Limited Sizes in Stock
VIETNAM or PARATROOPER COMBAT BOOT • Brand New • Canvas or Suede 14.99
BOOT • 10" High • Textor Sole
WORK BOOT One lot of 6" ASST. STYLES and SIZES IRREG. R.E.D. If Reg. 14.95 7.99 Hurry! Limited Stock
HIKING BOOTS . . . 14.99 up | ALL TYPE WORK BOOTS
BACKPACKING
MT. TENTS • All Nylon • Waterproof Floor • 2-man 5'x7' • Poles, Stakes and carrying bag included Reg. 39.95 R.E.D. 24.99
PACKER'S STOVE OPTIMUS Swedish Made Reg. 11.95. R.E.D. 9.99
• ENSOLITE • SIERRA CUPS • VINYL PONCHO • TUBE TENTS • GROUND CLOTHS • COOK KITS • DEHYDRATED FOOD • PLASTIC WARE
RUCKSACKS KNAPSACKS DAY PACKS PACKBAGS & FRAMES
DOWN BAGS • Prime White Duck Down • All-Nylon Cover and Lining • Drawstring Hood • Ultra-Lightweight Reg. 49.50 R.E.D. 29.99
PACK and FRAME COMBO Reg. 39.50 R.E.D. 19.99
MESS KITS 1.49 CANTEENS 79c MACHETTES 1.99 Folding Shovels 1.99 FLASHLIGHTS 99c
TARPS NYLON OR CANVAS
LIFE RAFTS 1-MAN 9.99
Vinyl PONCHO Reg. $2.95 1.99
ROPE Sisal Nylon Line Holtites
PROPANE LANTERN Reg. 14.95 R.E.D. 9.99
PROPANE STOVE 2 Burner Reg. 24.95 16.99
WEB STRAPS 39c HOLTITES 39c TARP FASTENERS 39c
PORTABLE JOHN 3.99
ROPE 50' Line Nylon or Sisal 99c

Hurry! Sale Ends Saturday September 30
Save $1.97
Regular 3.99 Fifth
3 FOR $10
That's Right — This extraordinary sale of this fine, mellow whiskey ends tomorrow, Sept. 30! Buy a Case at this price — only $40.00! Also ending September 30 is .....
Smirnoff Vodka Regular 11.89 Half Gallon
Save $1.20
$10.69 ½ Gal.
Ernies
FREE ICE CUBES
PACIFICA ★ Fairmont Shopping Center
LINDA MAR ★ Linda Mar Shopping Center
BURLINGAME ★ 1304 Burlingame Ave.
HALF MOON BAY ★ 146 San Mateo Rd.
MILLBRAE ★ 209 El Camino
SAN MATEO ★ Hillsdale (Farmer's Market) 43 Fourth Ave. (Downtown)
SAN CARLOS ★ 1265 San Carlos Ave.
REDWOOD CITY ★ 396 Woodside Plaza
Also Stores In: San Francisco • Palo Alto (2) • Mtn. View (3) • Sunnyvale (3) • Campbell • Los Gatos (2) • San Jose (8) • Santa Clara (2) • Cupertino • Hollister • Gilroy • Dublin • Walnut Creek • Pleasant Hill • Benicia • Santa Rosa • Napa
Over 50 Ernie's Locations in Northern California
In case of printing error, minimum fair trade prices prevail!

LEASE
'73 CARS & TRUCKS NOW! From 47.88 plus tax 36-month lease
• NO DOWN PAYMENT (Only 1 month rent plus license)
• FULL FACTORY EQUIPMENT
FairWay LEASING
CALL ROSS "I.W." HARPER Lease Manager 589-8850
FIRST and SAN BRUNO AVE. • SAN BRUNO
ALL MAKES and MODELS

Odd Squad Maintains the D.C. Men's Slow Pitch Lead

Daly City Adult Slow Pitch Softball League teams are entering the last week of play in three of the four divisions.

After six weeks of play in the tough National League, the Odd Squad remained in first place and undefeated in league play.

The Odd Squad edged the Pomona Casuals, 2 to 1, in a defensive gem of a game.

Dennis Flannery provided the fireworks for the Odd Squad with a long double to right field that advanced Lou Quint to third from where he scored on a sacrifice fly by "stinging" Steve Roche with Flannery advancing to third.

Flannery came home with the winning run on a sacrifice fly to left by "Leaping" Lee Attabit.

Steve Geramoni hurled anouther great game for the winners.

Mike Mjehovich had three hits for the Casuals and Dan Cafferata threw an excellent game, only to be bested by Geromoni's performance.

In other action, the Whispers defeated Able Building and the Soul Patrol downed Baders Jewelers, 11 to 8. Once again, it was Mike Furtch who led the Soul Patrol attack.

The Sluggin Fools kept their hopes alive for a second place finish by besting Gem Meats 12 to 11 in an offensive fireworks that could be seen throughout the city.

Leighton AhPo lit the spark for the Fools victory with a three-run homer in the final stanza.

Leighton AhPo lit the spark for the Fools victory with a three-run homer in the final stanza.

National League Standings

Team	W	L
The Odd Squad	6	0
The Pomona Casuals	4	2
The Sluggin Fools	4	2
The Whispers	4	2
Baders Jewelers	3	3
Gem Meats	1	1
Able Building	1	5
Soul Patrol	1	5

The Round Table Knights clinched the title in the Pacific Coast League with a thrilling 6-3 victory over Melody Toyota. Rich Brewer and Ed Guzman were the heroes for the Pizza men. Hector Gonzalez continued his fine hitting for the Toyota's. Western dental picked up their third win of the year by extracting the Nomads by a score of 14-10. Gary Thornton and Ray Petrocchi were outstanding for Western Dental in the hitting department, while the Doctor duo of Jack and Ron Luceti sparkled in the field. Jerry Brower's J & J Plumbing team Jumped into a tie for second place by flushing the Blankers down the drain 17-4. The victory moved the plumbers one step closer to a second place finish. Long's Drugs picked up their first win of the year by upsetting the World of Carpets by a score of 14-7.

Pacific Coast League

Team	W	L
Round Table Knights	6	0
Blankers	4	2
J & J Plumbing	4	2
Western Dental	3	3
Melody Toyota	3	3
World of Carpets Expos	2	4
Long's Drugs	1	5
Nomads	1	5

DC Slo-Pitch Action for The Women

The Women's Slo-pitch Softball League in Daly City opened its fall league single round robin at Westlake Park.

Six teams are participating in the league which will continue into October.

Shakey's Flakeys squared off against the Ed Cordero Pacers, 3-1. The game was scoreless until the bottom of hte fourth inning when the Flakey's managed to score three runs.

Pauline Mackenzie pitched an outstanding game for Flakey's.

The Pacers rallied in the top of the seventh to bring across one run, but it wasn't enough.

The Mission Rebels soundly beat the Sisters Is 22-3. Gloria Stamps led the Rebels with three home runs and three base hits. The Sisters Is tried hard to quell the hitting streak of the Rebels but couldn't hold.

The Datsun Swingers scored an easy win over the R. T. Women, 21-4. The Swingers were active at the plate, with Linda Knowls and Barbara Galbwitz going "four for four" and "four for five," respectfully.

Linda was credited with three ribi's and Barbara with five. Strong pitching came from Marilyn Tatos, who allowed only one run on six hits.

Led by captain Donella Martinez, the R. T. Women struggled vainly to hold the Swingers.

Fishing A to Z Class at Skyline

Skyline Community College's course, "Fishing from A to Z" begins October 3, 7:30 p.m. in room 310, Building 7 on campus, Tom Fraley, Skyline's Community Services assistant, reported.

"Fishing from A to Z" is the first course of its kind designed to give the aspiring angler an in-depth look at both fresh and salt water fishing.

Under the guidance of Larry Green, West Coast field editor for Field and Stream magazine, students will learn how to properly hook, play, land and identify their catch.

American League

Three teams remain in contention for the title in the American League. Nestle, Brothers IV and Gino's Lounge all have one loss heading into the final week of play.

In last week's play the Brothers IV upended the Beer Busters, 8-2. Pat Russo and Gary Witt were outstanding in the field for the Brother's, while Joe Paalua and Phil DeRosa supplied the offensive punch. DeRosa drove home four big runs. Nestle behind the hitting of Fred Kopp blasted the Fil-Am Marauders, 30-5. Kopp blasted two homeruns and two doubles.

A League

Q-Rolo Sheet Metal and Rasmussen's Raiders continue to be the Class of the A League and have identical 5-1 records to show for their work.

Q-Rolo rolled over the Broadway Plumbers, 12 to 7, and the Raiders stuck the Bay Bailers with a 16 to 6 loss.

The Wallbangers picked up two wins. First, they edged Sierra Ski N' Dive, 10 to 9. Steve Patch hit a three-run homer and Jack Streeter had three hits to lead the Wallbangers attack. Sierra Si N' Dive had a five-run lead evaporate before their eyes as the Wallbangers lived up to their name.

In the second game, Jack Streeter had four hits and led the Wallbangers to a 13 to 7 win over the Bank of America. Steve Felts and All Luzzi contributed three hits apiece to the Wallbangers attack. Motley's More Ice cooled off the bats of the Master Batters as they moved into the win column for the first time this season, 7 to 6. Sierra Ski N' Dive defeated Motley's More Ice, 14 to 2 with Joel Carrara, Steve Roche, Bill Feeley and Fred Gualco all having excellent nights for the Skiers.

In Daly City's answer to Monday Night football, the Radicals outlasted Sierra Ski N' Dive, 5 to 3.

A League

Team	W	L
Q-Rollo Sheet Metal	5	1
Rasmussen's Raiders	5	1
Bay Bailers	4	2
Westlake Lge. Radicals	4	2
Wallbangers	3	3
Master Batters	3	3
Sierra Ski N' Dive	2	3
Broadway Plumbers	2	4
Motley's More Ice	1	5
Bank of America	0	5

American League

Team	W	L
Brothers IV	5	1
Nestle	5	1
Gino's Lounge	4	1
Emanons	3	2
Beer Busters	3	3
Canco	2	4
Film-Am Marauders	1	6
Klackers	1	6

Punt and Pass Contest Slated

Punt, pass and kick competition registration forms still are available at Serramonte Ford, located at 999 Serramonte Boulevard, Colma and the War Memorial Community Center, 134 Hillside Boulebard, Daly City.

The Punt, Pass and Kick competition is co-sponsored by Serramonte Ford and the Daly City Recreation Division.

The competition will begin at Gellert Park at 1 p.m. September 30. Punt, pass and kick competition is for boys eight to 13 years of age.

Nab Brunan On Gun Count

Unemployed electrician Thomas M. Vasilove, Jr., 29, of 181 A. Santa Dominga Avenue, San Bruno, was arrested by police early today on a charge of possession of a concealed weapon and possession of a loaded firearm.

Vasilove, with a prior felony drug-related conviction, was booked after police saw him crossing El Camino Real in the 200 block and reportedly discarding a pistol into a flower planter box, along with a clip containing four bullets.

Police said they had earlier received a call from Obbie's Bar, 201 El Camino Real, where Vasilove allegedly had drawn the weapon.

Warriors Triumphant

It hasn't been often in the past several seasons that opposing teams have outgained the South San Francisco Warriors on the ground but St. Ignatius ran up almost a 2-1 margin and in doing so handed the S.S.F. eleven its first loss of the year.

The visiting Wildcats downed South City, 21-14, with a two-touchdown rally in the second half. It was SI's second straight win having previously downed Woodside's Wildcats.

The Warriors took a 14-7 lead into the locker room as quarterback Rhod Wallace floated a 22-yarder to tight end Ted Maynard to open the scoring and Wallace added the second TD himself on a four-yard run.

But Wildcat quarterback Dave Ragio guided the Wildcats on two TD drives of his own and scored both times himself, once from the 37 and again from the four. An eight-yard fumble recovery by Bill Shannon capped the SI scoring.

South City could manage just 150 yards on the ground, a low total for the power-offense oriented Warriors, while SI came up with 298 ground yards.

Hillsdale Defense Stars

Defense is almost always the key to any championship football team.

And defense is exactly the thing that should make Hillsdale High a strong contender in the MPL this year.

The Knights, after shutting out El Camino last week, came up with another good stop job at Terra Nova Friday, clipping the Tigers, 21-7.

Hillsdale's defense gave little to TN through the air or on the ground, limiting the Tigers to just 137 yards total offense.

Rich Barkle led the Knight effort by intercepting two passes and recovering a fumble.

Although Hillsdale couldn't boast much offensively either, the Knights moved when it counted.

Almost all of the seven Knight first downs came during their only two drives, each culminating in a score.

On the first play of the second quarter, Buddy Myers swept left end for 19 yards and a score, putting the finishing touch on a drive in which he carried the ball every time but once.

Louis Sanchez scooted 12 yards to deadlock the game at halftime, but after that it was all blanks for Terra Nova.

Kevin McCoy found end Harvey Fauria in the right corner of the end zone with a 26-yard TD pass in the third period, after scrambling away from a tough TN pass rush.

Mike Adams closed out the scoring with 11 seconds left in the game by going 53 yards with an interception return. He grabbed the ball in a pack in the middle of the field and streaked down the right sideline behind a wall of blockers.

Special Wildlife Conservation Stamps Available

Postmaster Vincent P. Murphy of Daly City has announced that the colorful new series of wildlife conservation commemorative stamps are now on sale at the Daly City Post Office.

The series, in eight-cent denomination for first class mail, includes four separate stamps on each sheet, with views of big-horn sheep, a cardinal bird, fur seals and brown pelicans.

The stamps, designed by Stanley Galli, are in full color, jumbo size (one inch by nearly two inches) and are horizontal. They continue the highly popular modern series on wildlife conservation that began in 1968.

PINCHED NERVES . . . .

IN THE FOLLOWING SPINAL AREAS . . . MAY CAUSE

1. Headaches, Nervousness, Dizziness and Tension.
2. Neck Pains, Torticollis, Bursitis, and arm pains.
3. Muscular aches of upper back, shoulders and arms.
4. Chest pains, functional Heart distress, difficult breathing and asthma.
5. Stomach and liver disorders.
6. Shingles and disturbances of the upper bowels.
7. Kidney disorders, skin disturbances and mid-back aches.
8. Slipped disc, lumbago and lower back pains.
9. Sciatica, constipation, menstrual problems, and sacroiliac pains.
10. Bladder disturbances, leg cramps, and colon disorders.

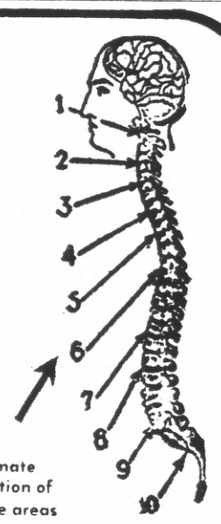

Approximate representation of Spinal nerve areas

WHY BE SICK WHEN YOU CAN BE WELL!

Find Out NOW If Yours Is a Case for CHIROPRACTIC!

DR. J. JACOB EKICH

CHIROPRACTIC OFFICES • 873-6235

1115 MISSION ROAD, 2nd Floor • SOUTH SAN FRANCISCO

"Dedicated to the Restoration and Preservation of Your Health"

4 ply nylon cord. Priced to get you coming and going.

Only 12.95 plus 1.61 F.E.T. and old tire. 600-13 blackwall tubeless.

Mileagemaker® 824. The 4 ply nylon cord tire with a 5 rib, wrap around tread. Available in blackwall or whitewall.

Blackwall tubeless Tire size	Price	Plus F.E.T.
650-13	14.95	1.75
700-13	16.95	1.95
695-14	17.95	1.90
735-14	18.95	2.00
775-14	20.95	2.12
825-14	22.95	2.29
560-15	17.95	1.73
685-15	19.95	1.89
735-14	19.95	2.00
775-15	21.95	2.13
815-15	23.95	2.32
845-15	25.95	2.51

Whitewalls only $3 more per tire.

Whitewall tubeless		
855-14	27.95	2.46

Without trade-in, add $2 more per tire.

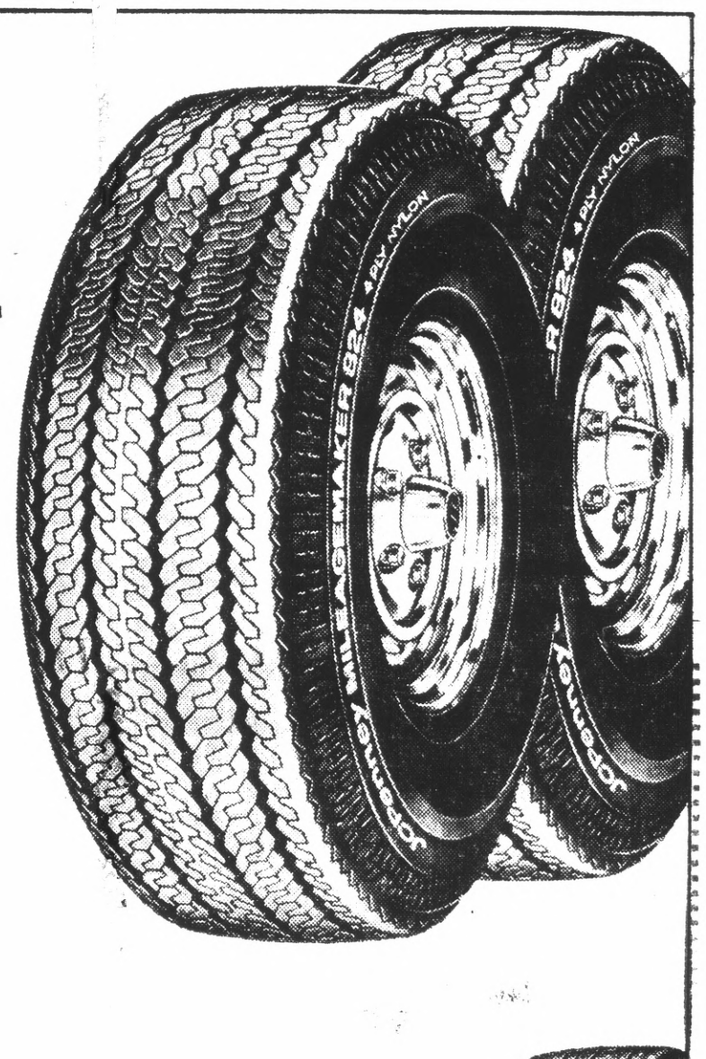

4 ply nylon cord. For very little money.

Only 9.88 plus 1.75 F.E.T. and old tire. 650-13 blackwall tubeless.

Reliant. The 4 ply nylon cord tire with a 5 rib tread design.

Blackwall tubeless Tire size	Price	Plus F.E.T.
775-14	14.88	2.12
825-14	16.88	2.29
825-15	17.88	2.32

Without trade-in, add $2 more per tire.

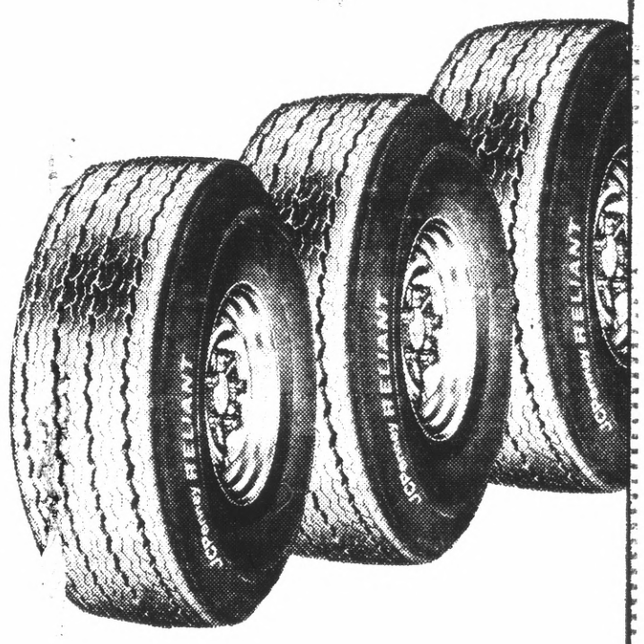

8 point winterizing special. We change oil, lubricate chassis, install new oil filter, drain/flush radiator and refill. We check cooling system, inspect and adjust brakes, and do a complete Pit Boss safety inspection. Price includes labor. 5 quarts heavy duty oil and filter, and 2 gal. Foremost anti-leak anti-freeze. 8.88

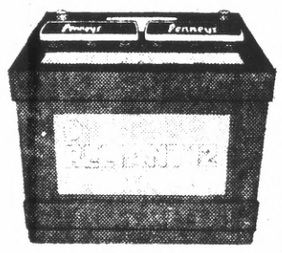

12.88 with exchange

Reliant 12. A 12 volt battery for the economy minded motorist. Low cost, but plenty of power for most small engine cars. Reliant 12—six volt battery 9.88 with exchange.

See your JCPenney catalog for more automotive values.

1.59 gallon JCPenney anti-freeze.

Reliant 12 Month Guarantee

Should any Foremost Reliant battery fail, not merely discharge, within 90 days from the date of purchase, return it to Penneys and it will be replaced free of charge. After 90 days but prior to the expiration date of the guarantee, J.C. Penney Co. will replace the battery, charging only for the period of ownership, based on the current price at the time of return, pro rated over the stated guarantee months.

JCPenney auto center

We know what you're looking for.

Charge it at this Penney store: SAN BRUNO, Tanforan.

873-4100. Open Monday thru Friday 'til 9:15 p.m. Saturday 9:30 to 5:30. Sunday 12 to 5 p.m.

Le Pacini

Oldtimer Talks Baseball

(Continued From Page 28)

homers a year in one of baseball's biggest parks, and 106 RBI's.

A combination of perhaps a wrong decision by Dolph and an injury prevented him from becoming a big leaguer four years sooner than he did. After his year at Salt Lake, he had a chance to sign himself with Cleveland, which was in the process of trying out 8-10 men for the wide open first sack job, for the same deal he had made himself at Sacramento. But Camilli felt he needed the experience of daily play in the fast Coast League before he would be ready for the biggies.

And then in late July that year, at Old Rec in his hometown, he suffered a leg break so severe that he was at first told he'd be lucky if he could ever walk normaly again. But the determined Camilli wouldn't believe it. That winter he ran miles each day up and down the hills of San Francisco, took other exhaustive exercises, and soaked the leg in alternating buckets of hot and cold water each night.

He reported to spring training the next season with no after-effects, but the scouts were simply afraid to take a chance on him. Ironically, the Cubs bought him at the end of the '33 season, which hadn't been one of his better years. But Camilli was no longer being overlooked. He was taking Charley Grimm's place.

Camilli shakes his head — not bitterly, but enviously — when he thinks of how long it took him to make it, and how long it takes today's force-fed kids. "I had to have eight pretty good years to make it, five full ones in AAA. These days, you have a couple good months in ANY league, they bring you up."

(Continued Next Week.)

Auditor

Remo P. Boasso, Jr., of Daly City, has been promoted to Deputy Auditor, San Francisco Audit Department of United California Bank. He joined United California Bank in 1954 as a trainee in Oakland. He is a graduate of the University of California in Berkeley.

Economy Plumbing Co.

FOR SERVICE CALL 359-2434

Herbert F. Ehlert
1047 Everglades Dr.
Pacifica

• NEW INSTALLATION
• ALTERATION
• REMODELING
• COPPER REPIPING
• REPAIRS

Area Political Activity

Herb Rhodes, board of supervisors candidate, told a Hillsborough audience that the biggest problem he found in San Mateo County "was a lack of human communication."

Speaking at a "get-acquainted" coffee hour at the home of Dr. and Mrs. Norton Benner, Rhodes said he will campaign as "the new guard candidate."

A special Committee of Lawyers for Herb Rhodes for Supervisor also has been announced by campaign chairman Roy Archibald.

Co-chairmen are John D. Jorgensen, Menlo Park city attorney; Mel Kerwin, chairman of the San Mateo County Bar Association Environmental Law Committee, attorney for the Save Sugarloaf Committee; Guy O. Blase, Portola Valley; George Norton, Ladera; George Corey, mayor of San Bruno and a member of the LAFCO Commission of San Mateo County, and Joseph Cotchett, San Mateo.

ROBERT HIGGINS, Burlingame civic leader and insurance executive who served as campaign chairman for losing supervisorial candidate Herbert Petersen in the primary election, has endorsed William H. Royer for election in the general election to the County Board of Supervisors.

MRS. LOIS MONTGOMERY has accepted the position of Women's Press Coordinator for Assemblyman Leo Ryan's Congressional campaign. The last campaign Mrs. Montgomery managed was that of Ryan's opponent, Charles Chase.

Assembly candidate and San Bruno attorney Ted Long, hosting a weekly cable television show in Pacifica, this week will feature high school journalism students.

Long also said he is organizing a conference on retirement planning.

Long said he is seeking, on a voluntary basis, to bring together experts in physical health, financial planning, social security budgeting and leisure time to set up "effective communication" concerning all the aspects involved for those planning retirement.

The Committee on Political Education (COPE) in San Mateo County has endorsed Democratic Assembly candidate Louis Papan. Papan, Daly City councilman and North County real estate broker, had split the COPE endorsement with Tony Governale during the primaries.

Will Slocum, also a candidate for the 27th Assembly District, this week issued a statement complimenting a San Francisco radio station for giving complimentary air time to all local candidates for public office.

SSF Police Nab 2 for Burglary

Two men were arrested for burglary in South San Francisco Friday when police officers on patrol observed them breaking into a car on the premises of Ron Price Volkswagen, 395 El Camino Real, police reported today.

DALY CITY MAYOR Bernard Lycett and Mrs. McRobert Stewart, wife of the Daly City councilman, pose with self-service postage center now provided at both Serramonte and Tanforan Shopping Centers. Centers provide change, stamps, postcards, ZIP code director, postal zone map, weighing and metering scales, as well as a large package drop in a single unit. (Post Photo)

Dog Mauls Pacifican, 8

An 8-year-old Pacifica boy was badly mauled Thursday evening when he climbed up a fence to see a dog, near the Jolly Mark on Oceana Boulevard and Ma r Drive.

The b , John A. Van Fossen, 328 Av on Dr., is in Mary's Help Hospital, where he is reported on the road to recovery.

"I just wanted to see the dog, and he bit me," the boy told Pacifica firemen who gave him first aid. The dog, who was behind the fence, leaped up and attacked the boy around his head.

Firemen report that the boy was found lying in front of the market bleeding severely from wounds around his forehead. He was partially scalped, they reported.

A spokesman for the County Humane Society, meanwhile, said that Humane officers would check the dog sometime today and find out if there have been other complaints against it, and will decide whether the dog should be quarantined or impounded. They did not disclose the name of the owner.

Greek Class At Westmoor

Courses in modern Greek language for beginners, intermediate and advanced students are now being given at the Westmoor Adult School, 131 Westmoor Ave., Daly City.

The classes are held each Wednesday with the beginners group running between 7 to 8:15 p.m. and the intermediate and advanced students from 8:30 to 10 p.m.

These classes in Greek have been of special interest to those who expect to travel or study in Greece, to students of Ancient Greek, as well as to those who are interested in contemporary Greek culture and history in general.

The registration fee is $1.

MERCURY LINCOLN

SAN BRUNO LINCOLN-MERCURY YEAR-END BUYS!

Prices Have Been Cut to Ribbons

'72 NEW LINCOLN — CONTINENTAL COUPE. Copper Moondust finish, loaded. Ser. No. 2Y81A863061. Orig. price $8601.59. Now $6655

'72 NEW COMET — 4-DOOR SEDAN. The well built little car, loaded plus air cond. Ser. No. 2K30F523347. Orig. price $3841.31. Now $3176

'72 NEW COUGAR — 2-DR. HARDTOP. For the stylish driver. Ser. No. 2F91H525976. Orig. price $3945.84. Now $3466

'72 NEW MONTEREY — CUSTOM 2-DR. HARDTOP. Convention size, economy priced. Ser. No. 2Z56N633575. Orig. price $4902.30 ..... $3919

'72 NEW MONTEGO — MX STATION WAGON. Car of the year, loaded with air cond. Ser. No. 2H08H601973. Orig. price $4856.30 ..... $4084

'72 MARQUIS — BROUGHAM 4-DR. HARDTOP. Beautiful gold moondust finish loaded with EVERYTHING. Lic. No. 013ENX $4388

'71 COMET 4-DR. SEDAN — 6-cyl., auto. trans., pwr. steer., vinyl roof. SHARP! Lic. No. 441CDK $2388

'70 COUGAR 2-DR. HARDTOP — Extra sharp. Loaded with air cond., sunroof. Lic. No. 735BDL $2898

'69 BUICK RIVIERA GS — Loaded, radial tires. Stock No. 1772 ..... $2398

'69 DATSUN 1300 PICKUP — Unexplored versatility, 4-speed, for heavy duty work. Lic. YIG918 ..... $1488

'64 CADILLAC — SEDAN DEVILLE. Terrific shape, terrific value Lic. #CDZ562. ..... $988

Tax & License not included in any price.

Nearly Everybody Loves SAN BRUNO LINCOLN MERCURY

345 EL CAMINO

OPEN DAYS AND EVENINGS MON./FRI. ALL DAY SAT. & SUN.

873-0800

MERCURY LINCOLN

TV gave you a glimpse of the all new 1973 OLDSMOBILE SMART SET lineup

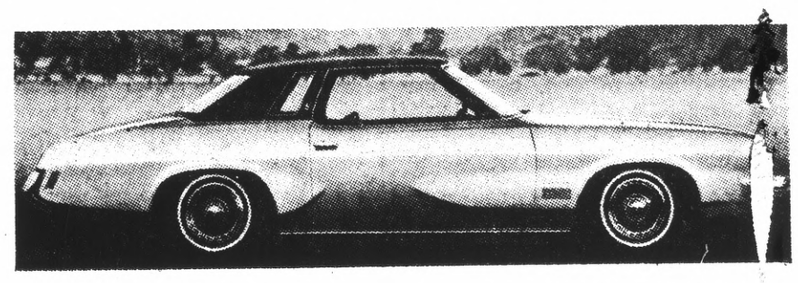

BUT YOU CAN SEE IT LIVE AND IN FULL COLOR IN OUR SHOWROOM TODAY AND

Meet Omega. A Whole New Kind of Olds

ECONOMY— WITH NOTHING LEFT OUT

LEE

LEE OLDSMOBILE AMERICAN MOTORS

1021 Burlingame Avenue Burlingame

344-5776

SHOPPING FOR LOW MILEAGE ? TRY THESE . . .

'71 ELDORADO — Desert beige, brown padded roof, leather. Every extra including Vogue premium tires. ICF66. 11,102 miles.

'70 CADILLAC — Sedan de Ville. Adriatic turquoise black padded roof, climate control stereo, tilt wheel, etc. 303AWM. 28,534 miles.

'71 OLDS 98 — Luxury hardtop, Caribbean aqua, black vinyl top, comfortron air, stereo, tilt wheel. 094CSV. 14,820 miles.

'71 CADILLAC — Coupe de Ville. Cotillion white/turq. leather and vinyl top, climate control, stereo, tilt wheel, etc. 5044. 10,019 miles.

'71 CAPRICE — Luxury sedan finished in primrose with beige pattern cloth and vinyl. Factory air conditioned. 640CWU. 12,151 miles.

FANTASTIC DEALS AT FAZACKERLY CADILLAC

171 EL CAMINO
Brentwood Shopping Center
SOUTH SAN FRANCISCO
OPEN DAILY AND SUNDAYS

871-9566

BRAND NEW 1973 CHEV'S. ON DISPLAY . . . JUST IN TIME FOR OUR GRAND OPENING SALE!

CHEVROLET

STEWART

780 Serramonte Blvd., COLMA

GM

SEE OUR NEW HOME!

COME IN AND LOOK AT OUR FINE SELECTION OF USED CARS!

Below are Some examples of our "MONEY SAVERS" "SPECIALS"

100% Financing Available with Good Credit

100% Financing Available with Good Credit

NEW IMPALA — 1M57H2C200642. 350 V-8, auto., P/S, WSW, WC, radio. WAS $4187.50 NOW $3328

'72 EL CAMINO — BRAND NEW! Tint glass, vinyl roof, remote mirror, power disc brakes, 175/350 V-8, Turbo hydramatic, power steering, WSW TIRES, RADIO, RALLYE WHEELS. 10801215432221. WAS $4,036.35 NOW $3328.65

SEE THIS 1972 VEGA 2-DOOR! Body molding, wire wheels, radio, bucket seats. 1V11B2U148442 $1895 CHOOSE FROM 60 NEW VEGAS IN STOCK!

DRIVE IT . . . L.U.V. . . . COME IN. TEST DRIVE THIS NEW JAPANESE IMPORTED TRUCK SOLD BY STEWART CHEVROLET

No options to buy: 4-spd., 6-ply tires and much more. All standard equipment LUV8295572

YOU'LL LIKE IT! LIST $2537.00 ..... NOW $2099

Chev. '66 Van. 6-cyl., 3-spd. ULO571 $795	Dodge '69 Polara. 4-dr. H.T. V-8 auto. P.S. fact. air. Yellow. Saddle interior. ZJM794 $1595	Dodge '67 Coronet Coupe. V-8, auto. P.S. in excl. cond. YUK951 $895	Austin '70 America 4. Auto. radio, maroon w/black int. 98480C $1095	Buick '67 Skylark V-8 auto. power steering UGM509 $1095
Ford '67 Wagon. City Sq. 9-pass. V-8 auto. P.S. A/C. 33,000 miles. Lug. rack. IXN410 $1195	Chev. '70 Chevelle. 4-dr. V-8, auto. radio. P.S. vinyl top. 168ZJB $1895	Merc. '68 Cougar. V-8 auto. P/S air. vinyl top. WLW033 $2195	Vega '71 WAGON. 4-speed. radio, luggage rack, blue, WSW. $1995	Mercury '69 Cyclone. Coupe. V-8, auto. P/S, bucket seats. 139BDU. $1595
Volvo '68 2-dr., R.H. auto. low mileage. Only 19,136 mi. on this beauty. YGY466. $1595	Rambler '70 Hornet. 4-dr. Extra clean throughout. R/H auto. 106AWL $1595	Ford '70 Maverick Orange w/blk vinyl top. 6-cyl. 3-spd. 26,000 mi. Lk. new. ZFH314 $1695	Ford '70 Gal. 500. Ascot blue, w/match. int. blue vin. top, fac. air, P/S, V-8, auto. 170B0K $2495	Datsun '71 4-cylinder automatic, REO. Only 17,000 miles. 625CLH $1795
VW '69 Royal blue 4-spd. radio YIZ083 $1395	Chev. '69 Bel Air. 4-dr. V-8. 3-spd. fac. air. YUJ480. A good buy for only $750	Camaro '69 Z28 Gulf grn. w/match int. 4-spd. P/S. 45,000 mi. XQP244 $2095	Datsun 240Z Le Mans Blue. 4-speed, radio, mag wheels, only 20,000 miles. 192AWN. SEE THIS!	Chev. '69 Impala. 4-door. V-8, auto. P/S, fac. air, autumn gold. 208502 $1275

All Cars Plus Tax & Lic.

STEWART CHEVROLET

780 SERRAMONTE BLVD., COLMA

BETWEEN HIGHWAY 280 and EL CAMINO BY TOYS 'R' US

994-2400 OPEN MON. SAT. 8:30 to 9 • SUNDAYS 10 'til 7 994-2400

SALES, SERVICE, LEASING

FINAL WEEKEND FOR EXTRA LOW PRICES ON ALL '72's!

Dodge Cars

Dodge

Dodge Trucks

NEW 1972 CHALLENGER — AUTOMATIC, AIR CONDITIONED, POWER STEERING, POWER DISC BRAKES! JH23G2B290249. SAVE $588.13

~~$4410.85~~ NOW $3821.92

1973's IN STOCK NOW AT FROZEN PRICES!

SEE . . . DARTS • CHARGERS TRUCKS & VANS!

CUSTOM FINANCING TO PLEASE EVERYONE'S BUDGET!

1970 PLYMOUTH ROADRUNNER — Hemi. Automatic., Orange. Low miles. Kelly Blue Book Price $2270. 171AWH. OUR PRICE $2070.00

1969 DODGE ½-TON — Pick-up truck, 6-cyl., low miles. ZFM729. Kelly Blue Book $1850. OUR PRICE $1550.00

1968 FORD FALCON — 2-door, light green with only 28,748 miles. XPH074. Kelly Blue Book Price $1250. OUR PRICE $1095.00

1969 BUICK LE SABRE — 4-door HTP. Auto. A/C. new tires. ZPP102. Kelly Blue Book $2300. OUR PRICE $1995

IS YOUR CAR SAFE FOR WINTER DRIVING? BUY NOW & SAVE!

BUY 3 TIRES & GET 4th TIRE FREE!!

GOODYEAR TIRE SALE · SAVE UP TO 33⅓%

All Cars Subject to Prior Sale • Prices do not include tax & license

Tanforan Dodge Inc.

398 EL CAMINO • SAN BRUNO • 873-2500

OPEN DAILY 9 to 9 • SATURDAYS 9 to 6 • SUNDAY 11 to 5

NOW!...ANOTHER BIG E TO SERVE YOU WHERE YOU ARE!

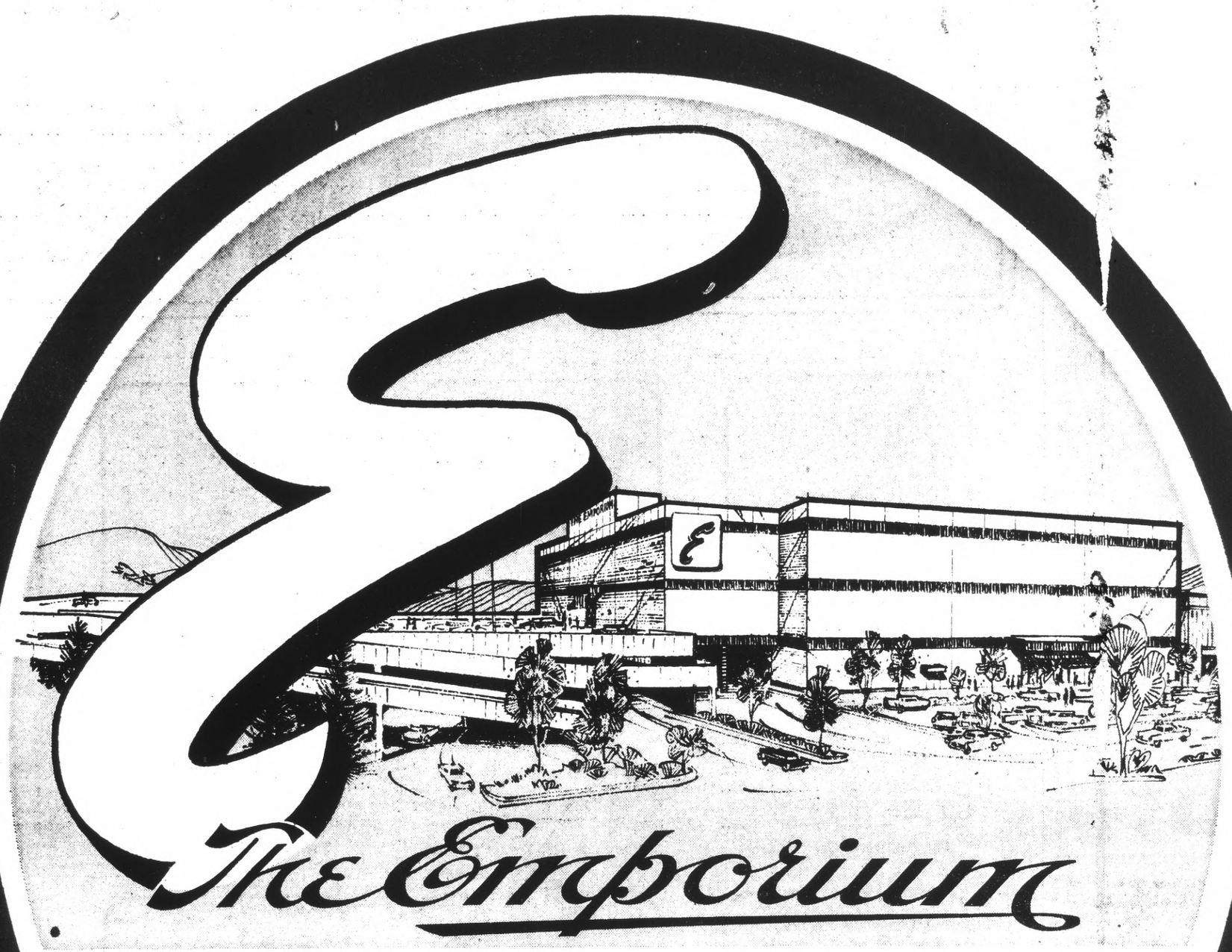

The Emporium

TANFORAN

TANFORAN PARK AT THE CORNER OF EL CAMINO REAL & SNEATH LANE, SAN BRUNO · TEL. 873-1111

OPENS THURSDAY, SEPT. 28, 9:30 am

opening ceremony at 9:15

5,000-CAR PARKING . . . drive right up and park free in the midst of a handsome, 48-acre, fully-enclosed, climate-controlled mall at Tanforan, El Camino Real and Sneath Lane in San Bruno.

THE BIG SELECTION . . . everything for you, your family, your home . . . all of America's top brands, thousands of them all together in the big store, the Big E, for your shopping pleasure.

SPACIOUS SHOPPING . . . 145,000 square feet of shopping area on three beautifully laid out floors with extra wide aisles, handsome modern fixtures and lighting and convenient escalators.

AIR CONDITIONED . . . no matter what the weather is outside or at home, The Emporium Tanforan in San Bruno is cool in summer, comfortable in winter, right for your enjoyment all year around.

YOUR BIG E CREDIT . . . your credit card is good at all 11 Big E stores, and what a wide choice of plans! If you do not have an Emporium Charge Account, open one Thursday, Sept. 28 at the Big E.

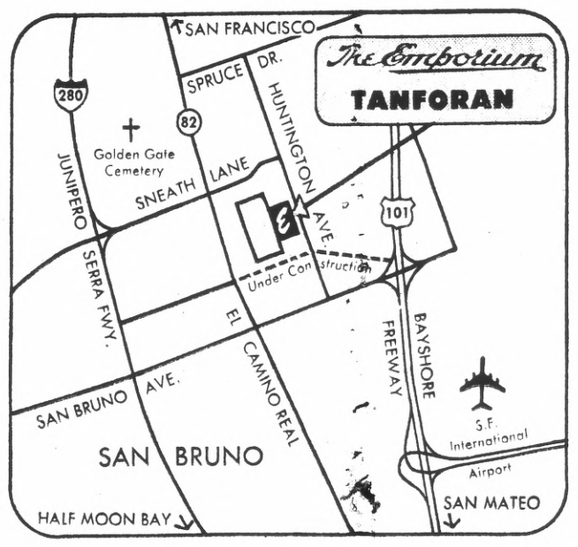

SHOP THE BIG E TANFORAN MONDAY THRU FRIDAY 9:30 - 9:15, SATURDAY 9:30 - 5:30, SUNDAY 12 - 5

SAN FRANCISCO 982-1111 Mon-Thur-Fri 9:30-9:00 other days 9:30-6:00 • STONESTOWN 731-2222 Mon-Wed-Fri 9:30-9:30 other days 9:30-5:30, Sun 12-5 • HILLSDALE 345-1111 • ALMADEN 265-1111 • STEVENS CREEK 296-1111 • STANFORD 326-1111 • MT. VIEW 969-1111 Mon thru Fri 9:30-9:30 Sat 9:30-5:30, Sun 12-5 • MARIN 472-1111 Wed-Thur-Fri 9:30-9:30 others 9:30-5:30, Sun 12-5 • SANTA ROSA 544-1111 Mon thru Fri 10:00-9:00 Sat 10:00-6:00, Sun 12-5 • SALINAS 443-1111 Mon thru Fri 9:30-9:00 Sat 9:30-5:30, Sun 12-5 • TANFORAN 873-1111 Mon thru Fri 9:30-9:15 Sat 9:30-5:30, Sun 12-5

Big E Opens At Tanforan Tomorrow

At 9:30 a.m. tomorrow, The Emporium will add its distinguished name to the Tanforan Park Shopping Center in San Bruno as it opens its new $6,400,000 three-story department store on a 48-acre site at the corner of Sneath Lane and El Camino Real.

George Corey, mayor of San Bruno, will join Bill Voorhees, store manager, in cutting the ribbon which will officially open the store at 9:30 a.m. Ceremonies will begin at 9:15 p.m.

Among the dignitaries present will be Ardern R. Batchelder, chairman of The Emporium Capwell Company Division of Broadway Hale Stores, Inc., along with Robert G. Wilhelm, president of The Emporium Capwell Company and Charles A. Haine, general manager of The Emporium.

Representing the City of San Bruno will be City Manager Gerald Minford, and Vice Mayor Margaret Kozkowski along with Bill Wilson, president of the San Bruno Chamber of Commerce.

Hap Smith, president of the Hapsmith Company will also officiate as developer of the Tanforan Park Center.

Tenth suburban store in The Emporium chain, the 197,000 square-foot store has 145,000 square-feet of selling space on three floors linked with escalators and a passenger elevator. The first and second floors will open into the enclosed mall, and connect with three levels of covered parking.

The interior will feature colorful woods, metals, glass and pastics with an emphasis on individual "Boutique" departments.

Major departments include men's, women's and children's apparel, home furnishings, shoes, housewares, bedding, sporting goods, appliances, and numerous specialty services including a beauty salon, watch repair, and Bride's registry service.

Tanforan Park Shopping Center is a two level climate controlled mall which is the former site of the famous Tanforan race track, constructed in 1890 by San Francisco sportsmen seeking a regal aura for "The Sport of Kings." Tanforan was the site of most of the early horse race movies produced in Hollywood. America's Sweetheart, Mary Pickford, was on hand opening day when the "new" Tanforan Race Track opened in 1923.

World War II saw the Tanforan track become an evacuation center for Japanese in the Bay Area. Post-war prosperity reopened the track and it flourished as never before. On July 1, 1964, the grandstands and the clubhouse were destroyed by a fire that could be seen all over the Bay Area. Construction of the shopping center began in June 1969, and Sears was the first store to open in October 1970.

The Emporium is part of a second phase of construction which included additional mall shops, and the three level parking structure. The total center will have a gross leasable space of over 1,000,000 square feet, with parking for 5000 cars. To date the center includes some 75 stores.

Employment figures for The Emporium total 386 persons with approximately 95 per cent drawn from San Bruno and the surrounding communities. The sales staff will be 275, with 75 in sales supporting areas, along with a group of 36 executives.

Building was under the direction of O. W. Litsinger, with Paul J. Berry of The Emporium Capwell Company. Clyde Whitlow was project architect for Welton Becket and Associates, and Earl Barnum, superintendent of construction for Dinwiddie Construction Company.

Architects for Tanforan Park Center are Victor Gruen Associates of Los Angeles. Landscape architect is John Vogley of San Francisco. Contractors for the center are Ernest Hahn Company of Hawthorne.

Customer Service Extras Available

The new Emprium store in Tanforan Park Shopping Center in San Bruno will have the Big E's famous big selection including many customer services that have helped make The Emiorium the largest and most complete department store in northern California.

A complete beauty salon service will provide a staff of skilled operators in charge of hair styling and setting.

A portrait studio will be available to take pictures for all occasions. It will offer a special service of renewing old photographs, restoring freshness and clarity to treasured mementoes.

The bridal salon, with its wide selection on gowns for the bride, bridesmaid and mother-of-the-bride, will have an experienced bridal consultant ready to advise the bride-to-be on all phases of her wedding plans.

The Emporium's centralized bride's registry provides an extensive list of gifts selceted by the prospective bride to help relatives and friends with the problem of gift selection. Through the use of a bridal registry the bride can be sure that the gifts she receives are the ones she will treasure the most, and that the gifts are not duplicated.

The prospective bride can select merchandise which is carried in all Emporium stores and accessible to customers throughout the Bay Area. Registration is available in linens, blankets and comforters, china and glassware, silverware, kitchenware and small elec-

(Continued on Page 3)

TO CELEBRATE . . . WE'VE COMBINED

BIG E TANFORAN

BOOT SAVINGS

24.99

Reg. $34. Save over 25% from the regular price of these boots. Plain toe, stacked rubber heel. Soft calf leather w/side zipper.

The Emporium Women's Shoes

TASSEL PUMP

15.99

Compares to $20 value. Squared moc-toe pump with a dainty tassel. Walking comfort in kid of navy, black or camel.

The Emporium Women's Shoes

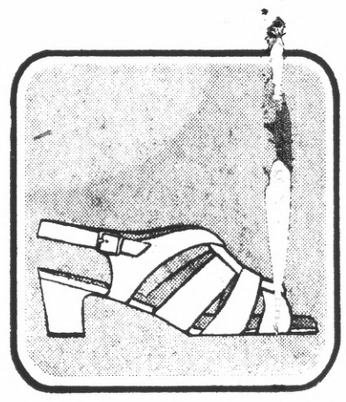

SLING PUMP

13.99

Compares to a $18 value. Open toe styling with a sling back and two inch heel. A great look in kid of black or navy. Special!

The Emporium Women's Shoes

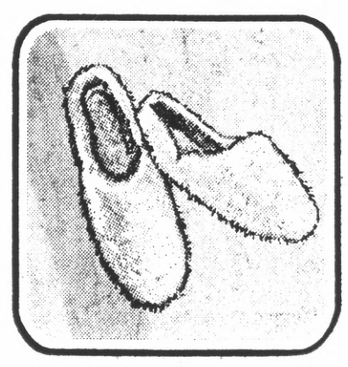

CHOW SLIPPER

3.59

Soft, warm, plush acrylic pile for toasty warmth on chilly evenings. Bright in cerise or light blue. Super-E special!

The Emporium Women's Shoes

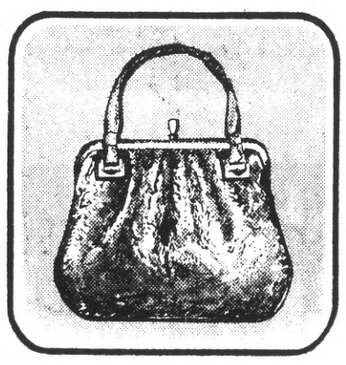

HANDBAG SALE

4.99

Reg. $9. Special purchase handbags of smooth or crinkle vinyl. Many styles in black, tan or navy. Hurry in for yours!

The Emporium Handbags

KNIT CAPE SALE

11.99

Reg. $14-$20. Acrylic knit capes in several styles. Washable for easy-care. One size fits all. In white, natural or bright hues.

The Emporium Women's Accessories

RIB KNIT SWEATERS

4.99

Compares to a $7 value. Eight solid colors in turtleneck or U-neck styling. Long sleeved of washable acrylic. In S-M-L.

The Emporium Women's Accessories

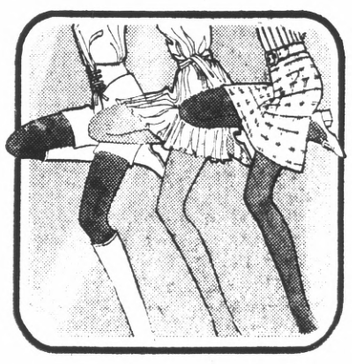

ENCORE PANTY HOSE

79¢, 13/$10

Sheer nylon savings by the Baker's Dozen. Fabulous colors under our Encore label. Sizes A (5'0" to 5'5") and B (5'6" and over).

The Emporium Hosiery

TOVAR CAP WIGS

4.99

Usually $25. Very special savings on selected Tovar wigs with lightweight cap construction. Choose "Acupulco" or "Smash".

The Emporium Women's Wigs, Tovar Bar

CAPLESS WIG SALE

15.99

Reg. $25. Capless wigs of easy-living Dynel. Just a flip of the brush to style. Choose "Edie," "Tiny" or "Lylia." Cool and comfortable.

The Emporium Fashion Wigs

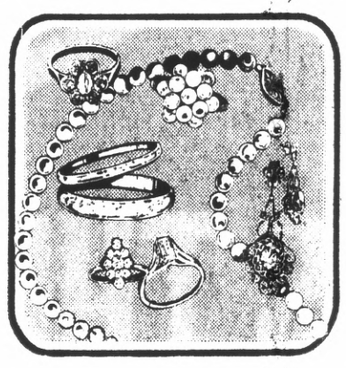

FINE JEWELRY SALE

save 20%

Semi-annual sale of diamonds in rings, pendants, wedding sets and more. 14k rings, bangles and more. Use our jewelry plan to pay.

The Emporium Fine Jewelry

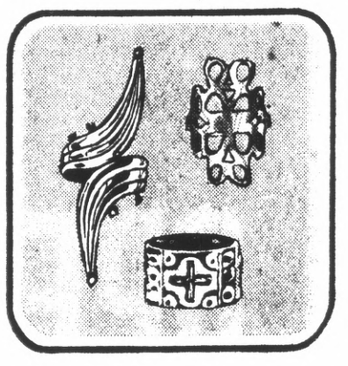

RINGS GALORE

2.99

Sterling silver specials for each finger on your hand. A great selection of styles from which to choose. Usually sell for $4.

The Emporium Fashion Jewelry

ACCESSORIES

Jewelry bonanza. Great Collectables. Ropes, chains, more . . **99¢**
Pierced earrings, reg. $2-3, now only . . . . . **99¢**
Travel clocks w/luminous hands, dots. Compare 7.99 . . . . . **4.99**
Pendant watches **12.99**
Watches with 17 jewels. Dressy or casual styles. Just **23.99**
Trigere Jewels. Save ⅓ on rings, pendants and earrings. Usually $65 to $240. Now . . . **43.44-$160**

The Emporium Fine and Fashion Jewelry

The Emporium E

MORE ACCESSORIES

Encore One Size Panty Hose. Good colors. Comp. 1.50 . . **$1, 6/5.85**
Encore Queen Size Panty Hose. Super-stockings. Comp. $2. Now only . . . . . **1.59, 6/$9**
Encore Support Panty Hose. Beautiful comfort. Comp. 3.50, now only . . . . . **2.99, 2/$5**
Encore Sheer-to-the-Waist Support Panty Hose. Compare 3.95. Now only **3.49, 2/5.85**
Encore Support Stockings. All nylon. Comp. 2.50 . . . **1.99, 3/5.50**
Opaque panty hose. Agilon in S-A-T. Reg. 1.50 . . . . . **$1, 6/5.85**
Casuals and slippers that compare to $4 values **2.99**
Acrylic scuffs. $4 . . . . . **2.99**
Knee highs. 1.50 . . **99¢, 3/2.85**
Turtleneck body shirts **5.99**

The Emporium Women's Hosiery

Capes of bonded Orlon acrylic/wool jersey. One size in five colors. Fringed. Reg. $18. . **10.99**
Cape of coat length in four colors. Usually $26 . . . . . **19.99**

The Emporium Women's Accessories

WOMEN'S SHOES

Famous maker shoes that are usually $24-$26 . . . **19.99, 2 pr. $39**
More shoes from famous houses. Reg. $19-$23 . . **15.99, 2 pr. $31**
Still more shoes that are usually $16-$20 . . . . . **13.99, 2 pr. $27**
Sample size sale for Lucie 6B! Reg. $19-$26 . . . **10.99, 2 pr. $21**
Ghillie styles of soft leather. Navy, camel. Reg. $18 . . . **13.99**
Open shoes w/foot-framing straps. Kidskin. Reg. $17 . . . . . **13.99**
Crosstrap pump of Spanish kid in navy, black, camel. Regularly $20 . . . . . **15.99**
Tailored slip-on. Kid in black, navy, brown Reg. $20 . . . . **15.99**
Dressy sandals from Italy. In black, brown, navy crinkle patent, silver kid. Reg. $18 . . . . . **13.99**
Strap pump, comp. $20. . . **15.99**
Dress Oxfords of kid in camel or navy. Comp. $20 . . . . . **15.99**
City sandal from Italy. Buffalo or suede. Compare $17 . . . . . **13.99**

The Emporium Women's Shoes

MORE ACCESSORIES

Capless wigs, wash and wear. Regularly $15-$25. Now specially priced at **9.99-15.99**
Lady Tovar, reg. $37 . . . . **12.99**
Capless wigs of modacrylic. Reg. $25 and $35 . . . . **17.99 to 20.99**

The Emporium Fashion Wigs, Tovar Bar

Famous signature scarves are usually 2.50-$4 . . . . . **1.69, 2/$3**
Fashion scarves, assorted . . . **99¢**
Handkerchiefs, 75¢, **49¢, 3/1.19**
Knit hats, 2.50-$5 . . . **1.69, 2/$3**
Knit gloves, leather palms. Washable. Reg. 3.50-$4 . . . . . **2.99**
Leather gloves. Fashion, basic colors. 6-8. Reg. $8-$14 . . . . . **3.99**
Fabric gloves in sizes 6 to 8. Usually $2-3.50. Now **1.29**

The Emporium Women's Accessories

Vinyl handbags, reg. $11 . . . **6.99**
Better handbags, $12-$14 . . **8.99**
Leather handbags. Fine quality. Usually $17-$20. Now **12.99**
Umbrellas, reg. $6-$7 . . . . **3.99**

The Emporium Handbags

SAN FRANCISCO 982-1111 Mon-Thur-Fri 9:30-9:00 other days 9:30-6:00 • STONESTOWN 761-2222 Mon-Wed-Fri 9:30-9:30 other days 9:30-5:30, Sun 12-5 • HILLSDALE 345-1111 • ALMADEN 265-1111 • STEVENS CREEK 296-1111 • STANFORD 326-1111 • MT. VIEW 969-1111 Mon thru Fri 9:30-9:30 Sat 9:30-5:30, Sun 12-5 • MARIN 472-1111 Wed-Thur-Fri 9:30-9:30 others 9:30-5:30, Sun 12-5 • SANTA ROSA 544-1111 Mon thru Fri 10:00-9:00 Sat 10:00-6:00, Sun 12-5 • SALINAS 443-1111 Mon thru Fri 9:30-9:00 Sat 9:30-5:30, Sun 12-5 • TANFORAN 873-1111 Mon thru Fri 9:30-9:15 Sat 9:30-5:30, Sun 12-5

OUR THURSDAY OPENING WITH NORTHERN CALIFORNIA'S BIGGEST SALE... THE BIG E GREAT ANNUAL SALE!

OPENING SPECIALS

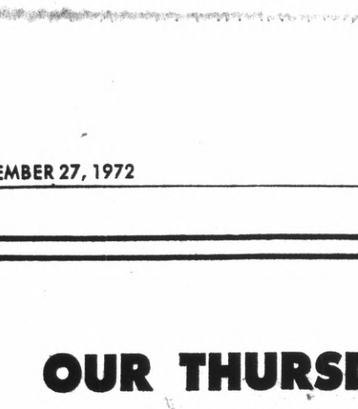

COAT SPECIAL

49.90

Special purchase of beautifully detailed coats of wool and wool-rayon. Proportioned lengths in solids and tweeds. Sizes 8 to 16.

The Emporium Better Coats

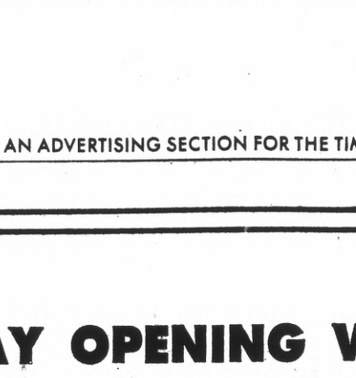

PANTCOAT SALE

28.90

Wool camelhair coats with double breasted styling, ½ back belt. Other styles in the group. Camel or grey. 6-16. Compares at $40.

The Emporium Budget Coats

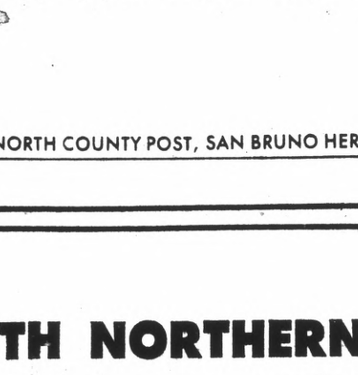

JUNIOR DRESSES

13.90 - 19.90

Right now looks that include short, long dresses and pantsuits. Junior sizes 5 to 13. Usually sell for $17 to $28.

The Emporium Junior Dresses

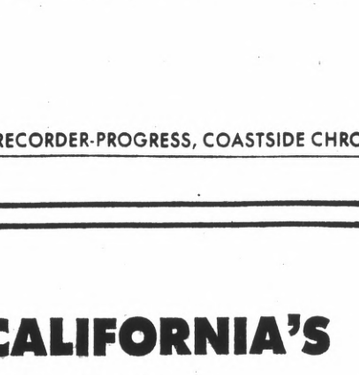

LEATHER PANTCOATS

69.90

Canadian imports of Cabretta leathers. Great styles and Fall colors. Assorted misses' sizes 8-18. Juniors' 5-13. Reg. $90.

The Emporium Misses' & Jr. Coats

RAINCOAT SELECTION

21.90

Many styles from which to choose each at a sun-dazzling low price. The right look in sizes 8 to 18. Usually sell for $29 to $32.

The Emporium Budget Coats

JUNIOR MAXI

64.90

Reg. $80. Dyed-to-match lamb hood trim maxi with style plus! Wool-nylon blends in exciting Fall colors. Junior sizes 5 to 13.

The Emporium Junior Coats

WOOL KNITS

34.90 - 39.90

2, 3-pc. skirt suits and 3-pc. pantsuits in many styles. Vests, blazers, jackets. Sizes 8 to 18. Reg. $46-$70. (Shown) 3-pc....**39.90**

The Emporium Casual Dresses

DRESS SALE

19.90 - 29.90

Huge selection of styles, fabrics and colors. Misses', women's: 8-18, 12½-24½. Reg. $26-$46.

The Emporium Misses' Casual, Moderate and Half Size Dresses

JUMPER SALE

12.90

Polyester doubleknit jumpers for pretty practicality. Assorted Fall colors in sizes 10 to 18 and 14½ to 22½. Special purchase.

The Emporium Budget Dresses

PANTSUITS GALORE!

24.90 - 34.90

Latest 2-pc., 3-pc. styles with vest-over-blouse or jackets. Shown is jacket styling for 29.90. Sizes 8-18. Reg. 29.90 to $66.

The Emporium Misses' Dresses, Better Suits

DRESS COLLECTION

11.88

Misses' polyesters in sizes 12 to 18. Women's assorted jerseys in an array of styles. Sizes 12½ to 22½. Usually $14 to $28.

The Emporium Daytime Dresses

PANTSUIT SALE

14.90

Great styling in misses' and women's sizes. Bonded Orlon® acrylic in sizes 10-20; bonded rayon in sizes 14½-22½.

The Emporium Budget Dresses

COAT SAVINGS

Pantcoats of cotton corduroy. 2 styles. 8-18. Comp. $24...**18.90**

All-weather coats in many styles. Sizes 8-18. Comp. $34-$40, **22.90**

Jungle fakes of man-made washables. Great styles. Comp. $34 to $42 .....**28.90**

Pantcoats of leather-look fabrics. Sizes 8-16. Comp. $34-40, **28.90**

Pantcoats of wool melton. Fall colors. 8-18. Comp. $40..**34.90**

Coats of wool knit. Selection of colors. 8-18. Reg. $60 ....**49.90**

The Emporium Budget, Better Coats

Pantcoats of wool-nylon. Junior sizes 5-13. Comp. $38-40, **28.90**

Pony-suede pantcoats of cotton. Jr. 5-13. Reg. $36.....**28.90**

Camel coats for the mature, smaller woman. Jr. 5-13. Comp. $50 .....**39.90**

Wool coats, knee length. Junior sizes .Comp. $50-$60 ....**39.90**

Suede pantcoats from Canada. Rich leather, colors. Compare at $79 .....**59.90**

The Emporium Junior Coats

LADIES' APPAREL

Bridal salon clearance for all formal occasions. Sizes 7-13 and 6-16. Reg. $32-$60 ....**$14-$19**

The Emporium Bridal Salon

Jr. blazer pantsuits of wool-nylon. Camel. Jr. 5-13. Comp. $56, **42.90**

The Emporium Junior Suits

Dress selection. Rayon bonded acetate or polyesters. 14½ to 22½, 10 to 20. Now only **9.90**

Jumpers in many styles, fabrics. 10 to 20, 14½ to 22½....**9.90**

The Emporium Budget Dresses

Dresses. Acrylic knit sweater styles. 10-18. Comp. $22, **13.90**

Pantsuits of acrylic. Sizes 8 to 16. Compares to $26 ....**16.90**

The Emporium California Dresses

Daytime skimmers in wide array. S-M-L-XL. Reg. $13-$14 ..**7.90**

Muu-Muus from famous maker. Prints. Reg. $5-$7. Long...**4.90**

Short **3.90**

The Emporium Daytime Dresses

LINGERIE BUYS

Nylon briefs, bikinis. 5, 6, 7. Reg. 2 for 3.50 .....**59¢ pr., 6/2.99**

Briefs, bikinis with lace trim. 5, 6, 7. Comp. 1.39. Now just **99¢**

Bikinis, briefs from famous maker. 4,5,6,7. Reg. $2-3, **1.49-2.29**

Petticoats, petticulottes. Nylon. S-M-L. Reg. $3-$4 ...**1.99-2.59**

Sleepwear assortment. Great styles in sizes S-M-L. Reg. $4 ....**2.99**

Slips of nylon tricot. Famous makes. 32-40. $4-$15, **2.59-6.99**

Sleepwear. Famous makes. Sizes S-M-L. Reg. $6-$7 .....**3.99**

Better sleepwear. Top names, quality. Reg. $7-$9...**4.99, 5.99**

Robes. Reg. $12-$14, **6.99-7.99**

The Emporium Budget Lingerie

Jr. Sleepwear. Long, short gowns, babydolls. 5-13. $8-$13 ...**3.99**

Jr. Sleepwear. Nylon tricot in sizes 5-13. Reg. $8-$13 ...**3.99**

Bikinis, reg. 1.25-1.35 .....**99¢**

Jr. Robes, $17-$26 ..**8.99-11.99**

The Emporium Junior Lingerie

APPAREL SPECIALS

Maternity panties $1, **89¢, 3/2.45**

Maternity tops $6-$8, **4.99-6.99**

Maternity pants, reg. $8 ..**6.99**

The Emporium Maternity Shop

Jr. pullovers in classic or new-looks. S-M-L. Reg. $12-$14, **6.99**

Jr. cardigan, 31" long, hooded. Colors! S-M-L. Reg. $18 ..**12.99**

Jr. pant, skirt sets in sizes 5-13. Reg. $22-$45 .....**12.99-26.99**

The Emporium Junior Sportswear

The Emporium

ARDERN R. BATCHELDER
Emporium Capwell Chairman

Board Chairman Attended SMHS

Ardern R. Batchelder, chairman of the Emporium Capwell Division of Broadway Hale Stores, Inc., is a native San Franciscan who spent his early years on the Peninsula and was graduated from San Mateo High School. He received his B.S. degree from UC Berkeley and started at The Emporium in 1934 as a stock boy.

His career progressed steadily through the years—group and divisional merchandise manager, manager of The Emporium's Basement Store, general merchandise manager and then general manager of Capwell's across the Bay.

The executive returned to San Francisco in 1964 as executive vice president of The Emporium Capwell Company. He became president and chief operating officer in 1966, president-chief executive officer the next year and chairman in April of this year.

The Batchelders (she is the former Marjorie Lee Bowles) make their home in Orinda. They have two children.

Among Batchelder's professional and civic affiliations are directorships with the Associated Merchandising Corporation, the National Retail Merchants Francisco Chamber of Commerce. He also is a trustee of the Bay Area Council.

Complete Range Of Departments

(Continued from Page 2)

trics and the bath shop. Customers wishing to make a purchase from the registered items simply call the centralized registry to find out the bride's wants and needs. When a customer purchases a gift from those selections, the salesperson will fill out a sales record form, which is forwarded to the registry and the records are brought up to date within 24 hours of the date of purchase.

The stationery department is prepared to fill orders for formal church weddings as well more intimate, informal occasions. It offers choices of the correct "paper trousseau" for all traditional and contemporary tastes. Expert help is available to make sure that the bride's invitations and announcements are properly engraved and printed.

Home furnishings in the Tanforan Emporium will have a host of styles to choose from. The services of a trained decorator will be available at no charge to assist the customer in any decisions about color, fabrics, and specific "how-to." Also available are the services of a drapery consultant who will visit the home with fabric samples to choose from, and will assist in planning the curtains and draperies made to order.

Expert craftsmen are available to service and repair TV sets or furniture, upholster or slip cover furniture, lay carpets . . . all part of the complete home furnishings services.

The Tanforan store will have its own expert women's and men's alteration departments, jewelry and watch repair, along with fur storage and repair services.

Other important shopping conveniences include free parking for a total of 5,000 cars, and convenient hours of 9:30-9:15 five nights a week, 9:30-5:30 Saturdays, and noon to 5 p.m. Sundays.

Teen Board girls can be recognized working in The Emporium, Tanforan wearing plaid trouser pants, with a white patterned shirt, and a cordurory blazer, which are all from the Hi-Shop. From left to right: Lisa Donati, Mills High School; Melanie Nunes, Oceana High School; Ann Gressani, Serramonte High School.

Teen Board Girls Have Hostessing Assignments

The Emporium Teen Board members serve as a liason between the store and the teen-age population in each community. Each girl serves as a special envoy from her school and her town, and takes part in a variety of retail related and community activities during her year of membership.

The Teen Board advisor in each store selects the girls from those who are nominated by their high schools on the basis of scholarship, citizenship, poise, personal appearance, and enthusiasm and interest in her community as well as retailing. The girls must be entering their senior year in school.

All of the girls take part in monthly meetings, and at least one community or charity project. They participate in activities in the store including fashion shows, informal modeling and act as hostesses.

At the monthly meetings the store provides instruction in merchandising through career speakers, grooming workshops, and modeling and fashion instruction. The store also employs teen board members for additional sales staff where there are student openings available.

Teen Board representatives who have been selected for the Tanforan store are as follows:

Capuchino High School, Terry Lavagnino; Crestmoor High School, Carol Tonini; El Camino High School, Margaret Levens; Jefferson High School, Teri Jackson; Mills High School, Lisa Donati; Oceana High School, Melanie Nunes; Serramonte High School, Ann Gressani; South San Francisco, Diana Ellis; Terra Nova High School, Sue Pelly; Westmoor High School, Suzy Pratt.

Senior advisors are: El Camino High School, Janet Mylnar and Serramonte High School, Bunnie Davis.

All twelve girls will be acting as hostesses tomorrow to assist in introducing customers to the new store. store.

Another group of Teen Board girls are wearing bold and bright plaid dresses from Jonathan Logan, featured in the Career Junior Shop. From left to right: Terry Lavagnino, Capuchino High School; Margaret Levens, El Camino High School; Sue Pelly, Terra Nova High School; Diana Ellis, South San Francisco High School.

TO CELEBRATE . . . WE'VE COMBINED

The Emporium TANFORAN

BIG E TANFORAN

JUNIOR TOPS

3.99

Great variety of casual tops with long, short or no sleeves. Many styles and fabrics in sizes S, M, and L. Usually $6 to $10.

The Emporium Junior Sportswear

SUPER SHIRT SALE

5.99

Magnificent array of shirts in prints and solids. Many fabrics from which to choose. Junior sizes 7 to 15. Usually $10-$12.

The Emporium Junior Sportswear

JUNIOR JEANS

6.99

Jeans from a famous house in a selection of easy-care fabrics. Solids, patterns in Jr. sizes 5-13. Usually $10 and $11. Special!

The Emporium Junior Sportswear

JUNIOR PANTS

9.99

Fancy pants for the Fall season. Great styles and colors in several fabrics. All in junior sizes 5 to 13. Usually $13 to $16.

The Emporium Junior Sportswear

MISSES' SHIRTS

3.99-4.99

Famous name shirts in classic, now-styles. Prints and solids with long or roll sleeves. Various fabrics. 8-18. Reg. $7 to $16.

The Emporium Misses' Sportswear

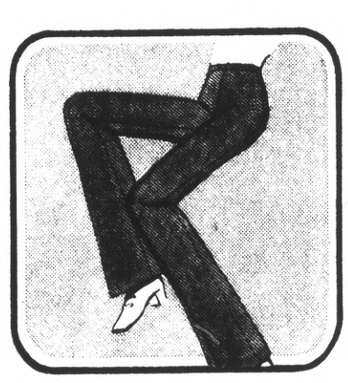

PANT SPECIAL

7.99-9.99

Famous make pants of polyester or acrylic. Pull-ons in solids or prints. Sizes 10-18 and 10-20. Comp. $14-$16. Shown. . . . **7.99**

The Emporium Misses' Sportswear

JACKET SWEATERS

12.99

Wools or acrylics in several styles and colors. A classic look in sizes S, M, L and 36 to 40. These usually sell for $18 to $25.

The Emporium Misses', Budget Sportswear

BULKY SWEATERS

6.99

Cardigans and crew-neck pullovers of easy-living acrylic. Long sleeved w/plain or cable fronts. S-M-L. Compare to $8-$9.

The Emporium Misses', Budget Sportswear

JACKET SWEATERS

7.99

Imports of easy-care acrylic. An assortment of styles and colors. Sizes 36 to 42. A great gift idea. Usually $10-$11.

The Emporium Misses', Budget Sportswear

SKI PARKAS

17.99

Nylon shell, polyester fiberfill in navy, red, yellow, blue or plum. Lightweight, yet warm for all outdoor activities. Sizes S, M, L.

The Emporium Active Sportswear

CO-ORDINATE SALE

9.99-12.99

Talbott co-ordinates in discontinued colors. Beautiful skirts, tops, pants. Machine wash. Sizes 10-18 and 36-40. Reg. $16-$22.

The Emporium Misses' Sportswear

TOPS AND BOTTOMS

6.99-12.99

Selected makers and styles in solids and patterns. Various fabrics. Mix and match a wardrobe. Sizes 10-20, 10-18, and 32-40.

The Emporium Misses', Budget Sportswear

SPORTSWEAR

Layer-look tops. Shrinks, vests, more. S-M-L. $10-$12, **6.99-7.99**
Blouses in Fall hues, washable fabics. Usually $10-$18 . . . . . **6.99**
Famous name co-ordinates. Polyester tops, vests, more. S-M-L, 10-18. Comp. $10-$20, now on sale at **5.99-10.99**
2-pc. vest-pant sets. Colors! Sizes 8-18. Comp. $34 . . . . . **19.99**
Wool skirts, $14-$22, **8.99-12.99**

The Emporium Misses' and Budget Sportswear

The Emporium

LADIES' APPAREL

Ban-Lon® knit tops. Long, short sleeved. 36-38-40. Reg. $8-$17, now priced at **4.99-6.99**
Acrylic knit sweaters. Asst. styles. S-M-L. Comp. $7-$8 . . . . . **4.99**
Turtlenecks, mock or regular. S-M-L. Comp. $6-$7 . . . . . **4.99**
Pullover sweaters w/turtlenecks. S-M-L. Reg. $10 . . . . . **6.99**
Fisherman-style sweaters in sizes S-M-L. Reg. $12-$14, **9.99-10.99**
Coat-blazer sweater. Acrylic in sizes 36-42. Reg. $18 . . . . **10.99**
Shrinks, tops, vests to layer. S-M-L. Reg. $10-$12 . . . . . **6.99-7.99**

The Emporium Misses' and Budget Sportswear

Cotton dusters, reg. $5 . . . . **3.99**
Shifts. Long-look w/Mandarin collar. S-M-L-XL **11.99**
Hostess gown from Vanity Fair. Nylon. 8-18. Reg. $33 . . . **19.99**
Cotton terry dusters. Collarless in sizes S-M-L. Reg. $9 . . . . . **6.99**

The Emporium Loungewear

UNDERWEAR

Jantzen contour bra. Sizes 34-36 A, 34-38 B-C. Reg. $4 . . **2.99**
Halter bra for the bare look. 32-36 B-C. Comp. 5.50 . . . . . **2.99**
Peter Pan contour bra in sizes 32-36 A-B. Comp. 4.50 . . . . . **2.99**
Olga 'Freedom Front®' bra. Sizes 32-36 B-C. Comp. $6 . . . . . **3.99**
Warner's 'Smooth-as-you' bra. 32-40 B-C-D-DD. Reg. $6, **3.99**
Light panty girdle for subtle slim. S-M-L-XL. Comp. $9 . . . . . **4.99**
Youthcraft girdle, pull-on style. M-L-XL. Comp. $8 . . . . . **4.99**
Gossard panty girdle w/removable garters. M-L-XL. **12.99**; XXL (size 34), reg. $19 . . . . . **14.99**
Warner non-roll-top girdle. 28-36, 28-38. Reg. 18.50 . . . . . **14.99**
Smoothie 'So Slim' girdle in 2 lengths. 28-36. Reg. 21.50, **17.49**
Olga's figure-smoothing girdle. S-M-L-XL. Comp. $14 . . . . . **9.99**
Warner bra-slip, non-cling. 32-36 A, 32-38 B-C. Reg. $8. . **4.99**
Better bras, reg. $4-$7 . . . . **1.99**

The Emporium Girdles & Bras

ASSORTED SAVINGS

Schrank sleepwear. PJ's and shifts in 34-40, S-M-L. Reg. $6-$10, now only **4.99-6.99**
Peignoir sets of nylon. S-M-L. Short, $25, **17.99**; long $30, on sale at only **19.99**
Slips, non-cling. Short 32-38, Average 34-40. $6-$10, **3.99-6.49**
Briefs, bikinis, 5-6-7 . . . . . **7/$5**
Body shirts from Vanity Fair. In 32-36. Reg. $10 . . . . . **6.99**

The Emporium Lingerie

Dusters of cotton quilt. 10-18, **6.99**; long style, 10-18 . . . . **8.99**

The Emporium Loungewear

GIRLS' ACCESSORIES

	Reg.	SALE
Knee-Hi's, 8-9½, 9-11	1.15	79¢
Panty hose, 7-14	99¢	79¢
Underwear, 4-14	3/1.89	3/1.69
Knit hats	3.50	1.89
Umbrellas	$4-$7	1.89-2.89
Hat/scarf sets	4.50-5.50	2.89-3.89
Sleepwear, 4-14	$5-$6	2.99
Robes, 4-14	$10-$12	6.99

The Emporium Girls' Accessories

SAN FRANCISCO Mon-Thur-Fri 9:30-9:00 other days 9:30-6:00 982-1111 • STONESTOWN Mon-Wed-Fri 9:30-9:30 other days 9:30-5:30, Sun 12-5 731-2222 • HILLSDALE 345-1111 • ALMADEN 265-1111 • STEVENS CREEK 296-1111 • STANFORD 326-1111 • MT. VIEW Mon thru Fri 9:30-9:30 Sat 9:30-5:30, Sun 12-5 969-1111 • MARIN Wed-Thur-Fri 9:30-9:30 472-1111 others 9:30-5:30, Sun 12-5 • SANTA ROSA Mon thru Fri 10:00-9:00 Sat 10:00-6:00, Sun 12-5 544-1111 • SALINAS Mon thru Fri 9:30-9:00 Sat 9:30-5:30 Sun 12-5 443-1111 • TANFORAN Mon thru Fri 9:30-9:15 Sat 9:30-5:30 Sun 12-5 873-1111

OUR THURSDAY OPENING WITH NORTHERN CALIFORNIA'S BIGGEST SALE... THE BIG E GREAT ANNUAL SALE!

OPENING SPECIALS

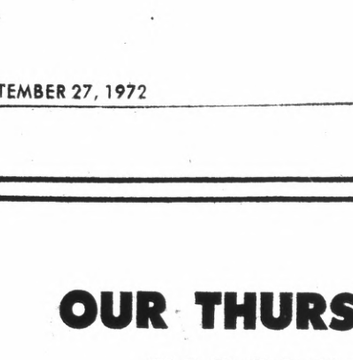

YOUTHCRAFT BRA

3.99

Soft, seamless molded cups show no bulges for today's clingy looks. Comfortable stretch back sizes A-B cups 32-36. Comp. 6.50.

The Emporium Girdles & Bras

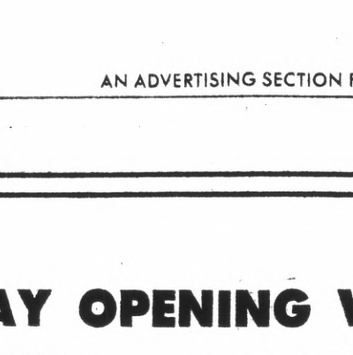

VENUS PANTY GIRDLE

5.99

Comfort control style with inner bands that gently, yet firmly, hold and mold you. Sizes M, L, XL. Compare at $11.

The Emporium Girdles & Bras

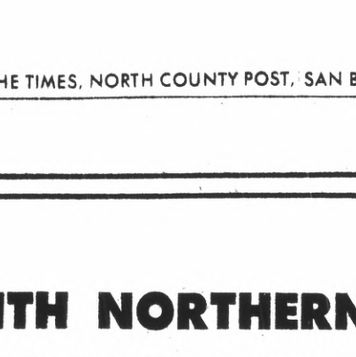

SMOOTHIE ALL-IN-1

20.99

'Slim Look' gives you smoothest possible slimming with wonderful comfort. Side zipper; panel front, back. B, C, 35-42. Reg. $26.

The Emporium Girdles & Bras

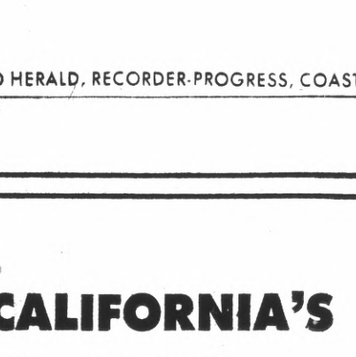

VENUS BRA

3.29

Nylon doubleknit, comfortable and smooth. Just what you need under curve revealing clothes. Contour cup A, 32-36, B-C, 32-38. Reg. 4.50.

The Emporium Girdles & Bras

YOUTHCRAFT BRIEF

4.99

Comfortable control brief that shapes midriff, flattens tummy. Non-roll; won't bind. Sizes S, M, L, XL. Compare at $8.

The Emporium Girdles & Bras

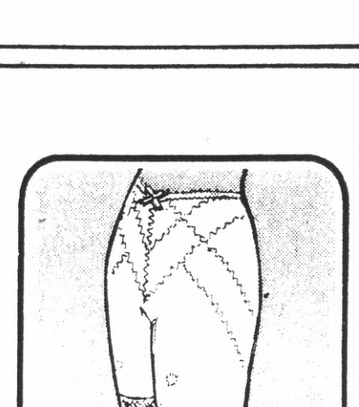

VANITY FAIR SALE

6.49-12.99

Reg. $11-$20 sleepwear in skin-pampering Antron II® nylon shifts, gowns, p.j.'s and dusters. Choose yours in sizes S, M, L.

The Emporium Lingerie

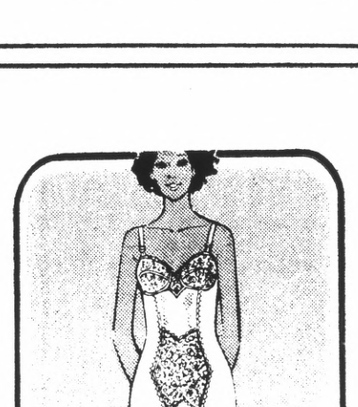

BARBIZON SALE

6.99-9.99

Reg. $10-$14 famous sleepwear! Feathaire gowns and p.j.'s; discontinued styles. Shifts, granny gowns, S-M-L; p.j.'s 10-20.

The Emporium Lingerie

GIRLS' SCUFF

3.59

Soft, plush acrylic scuffs in 6 fashion colors. Teen girls' favorite in sizes 4-10. Save now for gift giving later!

The Emporium Young People's Shoes

GIRLS' BOOTS

7.99 and 9.99

Reg. $10 and $12. Krinkle patent boot in classic styling for girls' or teens. Black, white, red; front zipper. Sizes 9-3, 5-9.

The Emporium Young People's Shoes

TERRY COVERALL

2.19 3/6

Reg. $3. Comfort for your active baby. Stretch cotton terry coverall has snap front, collar styling; footed. Sizes M, L.

The Emporium Infants' Wear

TODDLER CRAWLER

3.29 2/6

Reg. 3.50. For boys or girls — jumbo crawler in cotton corduroy. Assorted patterns, solids; some with gripper crotch. Sizes 2-4.

The Emporium Toddlers' Shop

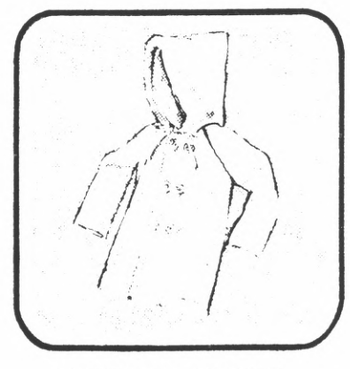

TODDLER JACKET

4.99

Warm, acrylic pile jackets for boys or girls. Reverse buttoning, with hood. Washable for easy care, too. Hurry in to save!

The Emporium Toddlers' Shop

CHILDREN'S SAVINGS

Bibs, feeding, teething, **59¢-79¢**
Curity training pants, 2-4. Specially priced at .....**2/99¢**
Curity gown **1.19, 3/3.50**
Mitten cuff gown **3/3.99**
Slip-on shirt, 1.79, **1.19, 3/3.50**
Snap-side shirt **1.39, 3/3.99**
Crib sheets, 1.39-1.69, **1.19, 1.29**
Water-proof sheeting, 1.79, **1.49**
Water-proof sheeting **2.49**
Receiving blankets, $2. Specially priced at .....**1.59, 2/$3**
Chix Redifold diapers **2.99**
Curity crib blankets, 4.50, **2.99**
Comforters, zip quilts **5.99**
T-shirts, M, L, XL **1.59**
Boys' suits, M, L, XL, **1.99-2.99**
Crawlers, M, L, XL **2.29**
Girls' dresses, S to XL **2.99**
Musical toys **2.99, 3.99**
Pile jackets, reg. $6 .....**3.99**
Pram suits, footed, 2 sizes ..**3.99**
3-pc. legging set **5.99**

The Emporium Infants' Wear

Blanket sleeper, reg. $5 ...**3.89**
Tights, reg. $2 ....**1.49, 2/2.89**

The Emporium Toddlers' Shop

CHILDREN'S SAVINGS

Boxer pants, reg. $2 .....**1.79**
Polos, reg. $2 ....**1.89, 2/3.70**
2-pc. sleepers, 1-4 .....**2.89**
Sweaters, reg. 5.50, **3.39, 2/6.50**
Girls' dresses, 1-4 .....**3.49**

The Emporium Toddlers' Shop

Boys' basketball shoes $6 ..**4.99**
Girls' canvas shoes, $4 ....**3.59**
Girls' slippers, reg. $4 ....**2.99**
Infants' bootee, reg. $4 ....**2.99**
Boys' slippers, reg. $4 ....**2.99**
Teen girls' shoes, $12-$16 ..**9.99**

The Emporium Young People's Shoes

High chairs, $21-$28. Specially priced at **15.99-23.99**
Napper stroller, reg. $29, **23.99**
Swing cradle, reg. $30 ...**24.99**
Playpen, folding, reg. $35, **28.99**
Mattresses, $25-$40, **19.99-31.99**
Cribs, reg. $28-$100. Specially priced at **24.99-79.99**
Chests, reg. $65-$110. Specially priced at **58.99-89.99**
Hampers, reg. $4-$10, **3.49-8.49**
Bassinette, reg. $20 .....**16.99**
Infant carrier, reg. 4.99 ...**3.49**
Plus, many more items at savings!

The Emporium Infants' Furniture

CHILDREN'S SAVINGS

Girls' blouses, slacks, **2.99-3.99**
Girls' polos, sizes 4-6x **2.99**
Girls' sweaters, skirts, **3.59-4.99**
Girls' raincoat sets **6.99**
Girls' jackets, 4-6x ...**7.99-9.99**
Girls' coats, 4-6x ...**12.99-14.99**
Boys' socks **3/1.25**
Boys' underwear, 3/2.59, **3/1.99**
Boys' shirts, polos ..**1.99, 2/3.89**
Boys' p.j.'s, $3 ....**2.69, 3/7.99**
Boys' yellow slickers, $4 ...**2.99**
Boys' sleepers .....**3.59, 2/$7**
Boys' pants, 3.98-$6 ..**2.99-3.99**
Boys' sweaters **3.59-4.99**
Blanket sleeper, reg. $7 ...**4.99**
Boys' jackets, 3-6x/7 .....**9.99**

The Emporium 3-6x Shop

Boys' socks **3/1.39, 3/1.69**
Boys' sweat shirts **1.99**
Boys' underwear, **3/2.50, 3/3.50**
Boys' shirts, $4-5.50. Specially price at **3.29, 2/6.50**
Boys' raincoats, 3.99 .....**2.99**
Boys' middy p.j.'s ...**3.59, 2/$7**
Boys' velour shirts **5.99**

The Emporium Boys' Wear

GIRLS' SAVINGS

Teen pantcoats, reg. $25 ..**19.99**
Blazer: one button, cotton corduroy sizes 5-13. Reg. $15, **12.99**

The Emporium Hi Shop

Girls' blouses, perma-press ..**2.99**
Skirts, washable **3.99-4.99**
Sweaters, washable ...**3.99-4.99**
Acrylic pants, reg. $6 .....**4.99**
Jumper-sweater sets **8.99**
Girls' parkas **9.99**
Coats: washable **18.99**

The Emporium Girls' 7-14 Shop

The Emporium

E

The Emporium Tanforan Teen Board girls are pictured here wearing smart sportswear outfits, which reflect the latest looks in layering. Back row from left to right: Teri Jackson, Jefferson High School; Janet Mlynar, senior advisor, El Camino High School; front row from left: Bunnie Davis, senior advisor, Serramonte High School; Carol Tonini, Crestmoor High School; Suzy Pratt, Westmoor High School.

Fashion Events Scheduled for Opening Season

SATURDAY, OCTOBER 14—12-4 p.m. FALL FASHIONS — Informal Modeling by the Teen Board, Hi Shop.

MONDAY, OCTOBER 16—12-4 p.m. FALL DRESSES — Informal Modeling, Misses Dresses.

WEDNESDAY, OCTOBER 18 — 12-4 p.m. HALF SIZE FASHIONS — Informal Modeling, Women's Dresses.

SATURDAY, OCTOBER 21 — 12-4 p.m. FALL SPORTSWEAR — Informal Modeling, Misses Sportswear.

MONDAY, OCTOBER 23 — 12-4 p.m. FALL DRESSES — Informal Modeling, Misses Dresses.

SATURDAY, OCTOBER 28 — 12-4 p.m. FALL COATS — Informal Modeling, Misses Coats.

SATURDAY, OCTOBER 28 — 12-4 p.m. JUNIOR FASHIONS — Informal Modeling by the Teen Board, Junior Shops.

MONDAY, OCTOBER 30 — 12-4 p.m. CONTEMPORARY DRESSES and SPORTSWEAR — Informal Modeling, Contemporary Dresses and Sportswear.

SATURDAY, NOVEMBER 4 — 2 p.m. FASHION SHOW OF LINGERIE and LOUNGEWEAR — Fashion show featuring fashions by Vanity Fair, Lingerie. Followed by informal modeling until 4 p.m.

SATURDAY, NOVEMBER 4 — 12-4 p.m. TRUNK SHOWING OF SHOES — Informal Modeling of new shoes, Misses Shoes.

SATURDAY, NOVEMBER 4 — 12-4 p.m. BODY FASHIONS — Informal Modeling, Hosiery.

MONDAY, NOVEMBER 13 — 12-4 p.m. SKI WEAR FASHIONS — Informal Modeling, Misses Sportswear.

WEDNESDAY, NOVEMBER 15 — 12-4 p.m. HALF SIZE FASHIONS — Informal Modeling, Women's Dresses.

SATURDAY, NOVEMBER 18 — 12-4 p.m. FASHIONS FOR AFTER FIVE — Informal Modeling, Misses Dresses.

SATURDAY, NOVEMBER 18 — 12-4 p.m. LINGERIE and LOUNGEWEAR — Informal Modeling Lingerie.

SATURDAY, NOVEMBER 18 — 12-4 p.m. CAREER JUNIOR FASHIONS — Informal Modeling by the Teen Board, Junior Shops.

SATURDAY, DECEMBER 2 — 12-4 p.m. FASHIONS FOR AFTER FIVE—Informal Modeling, Misses Dresses.

SATURDAY, DECEMBER 2 — 12-4 p.m. LINGERIE and LOUNGEWEAR — Informal Modeling, Lingerie.

SATURDAY, DECEMBER 2 — 12-4 p.m. FURS — Informal Modeling, Fur Salon.

Knits Set the Pace For Fall Menswear

If one word could be used to describe men's fashions for fall that word would be KNITS. Fabrics dominate the fashion trends and the leading fabrics are knits in such improved fabric colors, and designs, that they are virtually indistinguishable from fine worsteds.

Men's apparel for fall is masculine, designed with simplicity in fabrics that are genuinely handsome in softly blended colorations. Every man, no matter what his age, can look youthful without feeling like a teen-ager.

There are small detail changes this fall in suits and sportcoats. Jackets are shaped with darts and both side and back vents continue to be deep.

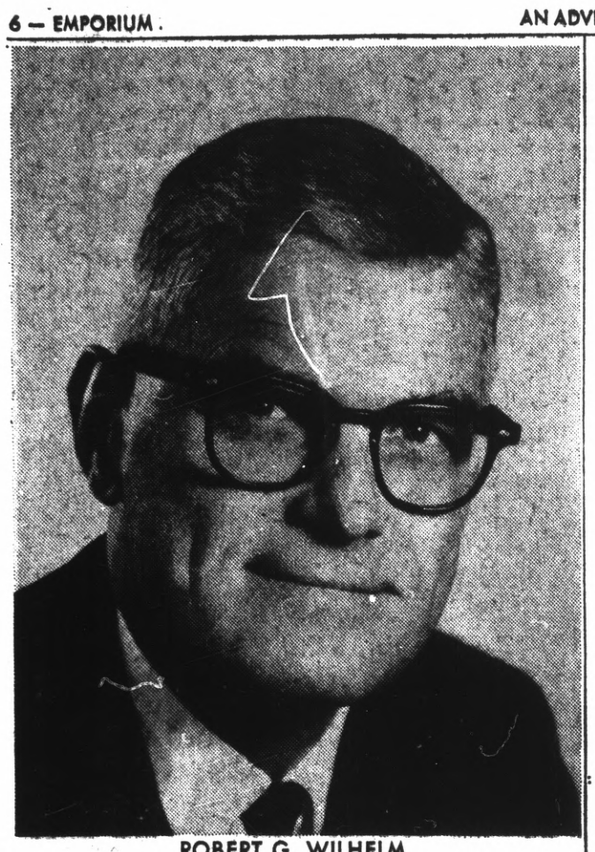

ROBERT G. WILHELM
Emporium Capwell President

Executive Headed Initial Branch In Stonestown

Robert G. Wilhelm joined The Emporium as a trainee in 1946. He was assigned to the service representative staff and became service superintendent in 1947. He then progressed to the position of personnel and service superintendent.

In 1952, Wilhelm opened The Emporium's first suburban store, Stonestown, as store manager. He was made divisional merchandise manager for children's wear in 1955. His appointment to general merchandise manager of The Emporium came in 1958. In 1963 he moved up to general manager of The Emporium and vice president of The Emporium Capwell Company.

Wilhelm assumed the position of executive vice president and chief operations officer of The Emporium Capwell Company in 1967, and became president of The Emporium Capwell Company in April 1972. He is a director of Broadway Hale Stores, Inc.

Wilhelm is a graduate of the University of California at Berkeley. He is a director of the Associated Merchandising Corporation, secretary treasurer of the San Francisco Retail Dry Goods Association, vice president of the San Francisco Fifth and Mission Parking Garage and a member of the Mayor's Advisory Committee for Market Street.

Store's 76-Year History Recalled

The Emporium, with suburban stores extending from Santa Rosa to Salinas is, today, a retailing leader and the largest department store in Northern California. Having celebrated its 76th Anniversary in May of this year, The Emporium is one of the oldest retailing establishments in San Francisco.

One of its forerunners was the Golden Rule Bazaar, established in 1872 in San Francisco. It was a small specialty store, with a fine reputation for toys, leather goods and accessories.

In 1896 Adolph Feist, a real estate developer, and his associates, founded The Emporium as we know it today, in a "skyscraper" of seven stories located on Market Street where The Emporium Downtown exists today. The store was organized on the basis of leased departments under one roof. The arrangement lacked coordination and a centralized policy, and in 1897 The Emporium merged with the Golden Rule Bazaar, which moved its merchandise "lock, stock and barrel" up Market Street to the location of The Emporium.

Shortly theraftер the name of the company was shortened from The Emporium and The Golden Rule Bazaar to "The Emporium."

Then came the catastrophe of the San Francisco earthquake and fire in 1906. The Market Street building was destroyed with the exception of the front facade, which withstood flames, water, and dynamite when an attempt was made to blast it down.

Characteristic of the spirit of The Emporium management and personnel, the store was the first to reopen after the earthquake — an inspiration to the revival of trade in San Francisco, and the needs of the people of San Francisco. Business was set up in the home of one of the stockholders on Van Ness Avenue.

Two years later, in 1908, a fine new building rose from the rubble on Market Street, built on the original facade of the building which was destroyed. An ad appeared with boastful copy: "A dazzling spectacle awaits you . . ." "The most beautiful store on earth opens its doors to the public today." The Emporium had emerged from the ashes into new beauty and splendor, and San Franciscans were delighted.

Under the big glass dome in the center of the street floor a double tiered bandstand provided food service with entertainment.

The Emporium maintained its expanding pace to become San Francisco's largest store, and to establish a tradition of fine service throughout the years.

Surburban expansion began in 1952 with the opening of Stonestown, and continues with The Emporium's newest, Tanforan in San Bruno.

TO CELEBRATE . . . WE'VE COMBINED

BIG E TANFORAN

SWEATERS-N-PANTS

4.99 and 7.99

Latest sweaters in washable acrylic; colors! S,M,L. $7, $10..**4.99**
Pants, jeans, wide legs, flares! 3-13, $8-$15 .....**4.99-7.99**

The Emporium Hi Shop

GIRLS' DRESS BUYS

3.99-4.99

Many reduced from stock! All are permanent press cotton plaids, bonded acrylics, others. Choice colors. Sizes 7-14 and 3-6x.

3-6x Shop; Girls' 7-14 Shop

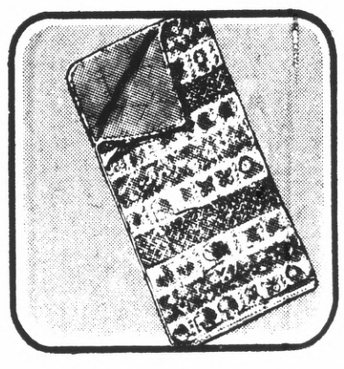

INDOOR SLEEP-BAG

9.99

Reg. $15 from Her Majesty. For boys and girls. Full size; washable. Indoor-cover in cotton with soft polyester fiber fill.

Girls' Accessories

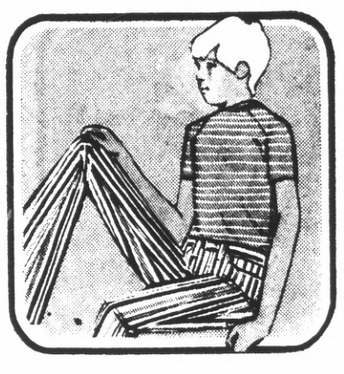

BOYS' SHIRTS, PANTS

2.59 and 3.79

Knit shirts, cotton long sleeve, polyester-cotton, short. 8-20, **2.59**
Wash pants, slacks, jean cuts or flares. 8-12. Reg. $5-$7 ..**3.79**

Boys' Wear

BOYS' NYLON JACKET

12.99

Lined with polyester pile or rayon quilting; water repellent. Hidden hood. Navy, loden, coffee. 8-12. Sizes 14-20 .....**14.99**

Boys' Wear

COME SAVE ON THE EMPORIUM'S DELICIOUS CANDIES, CAKES

	Reg. lb.	Sale
Oven-fresh pound cakes	18-oz.	89¢
Candied nut bridge mix	1.30	99¢
Hooper's 7-oz. Molasses Chips	1.39	99¢
Chewing Peppermints,	1.50	99¢
Chocolate misdips ...	2.50	1.29
Fruit cake rings, 2-lb.,	4.95	2.69
Kjeldsen 1½-lb. Danish cookies	4.20	3.39

The Emporium Candy

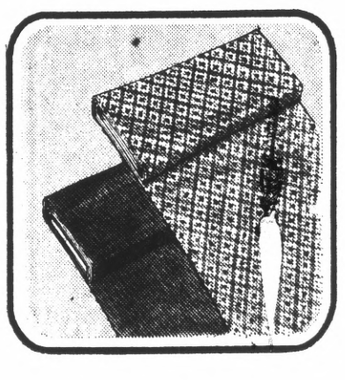

FAMED DOUBLE KNIT

3.77 yd.

Beautiful patterns and colors in acrylic and polyester jacquards! From a famous maker, lovely quality, regularly $7-$8 a yard!

Fashion Yardage

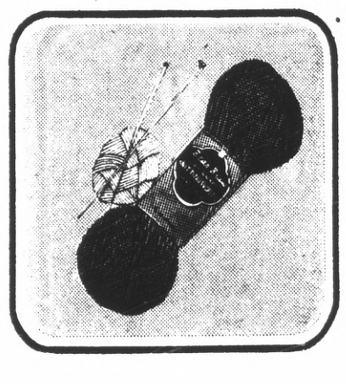

BEAR BRAND YARN

1.39 4-oz.

Reg. 1.80 skein. Fine knitting worsted in 4-oz., 4-ply skeins. Luscious colors from baby pastels to deep, rich Fall colors. Save!

Art Needlework

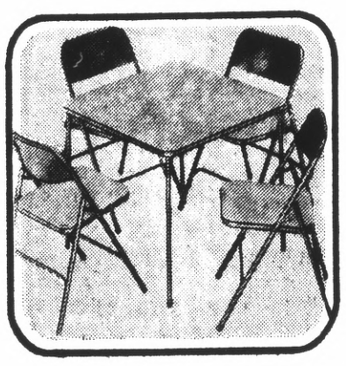

SAMSONITE TABLE

11.99

Monarch folding game table, very sturdy and serviceable for many uses. Regularly 13.95....**11.99**
Samsonite chair, 11.99 ...**8.99**

Art Needlework

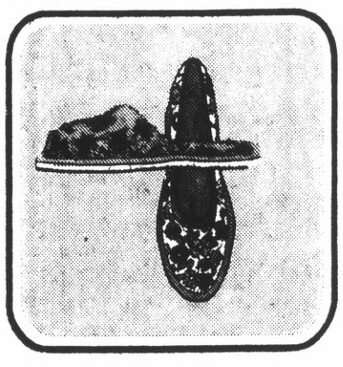

ANGEL TREAD SALE

1.99

Reg. 2.50 to $3. Soft, comfortable slippers; washable. Discontinued styles and colors, but gifty enough for Christmas! Save!

The Emporium Notions

UNDERWOOD ELECTRIC

129.99

Special! Portable electric typewriter model #660, with every deluxe feature you could want! Pica or elite; carying case; 29 lbs.

The Emporium Stationery

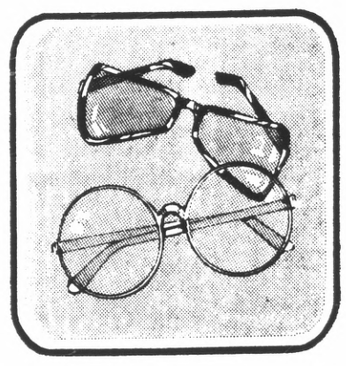

FASHION SUNGLASSES

$1

Reg. 2.98! Come choose from hundreds of styles, all of them the latest shapes. Full gamut of cool colors and tints. For men, women.

The Emporium Notions

NOTIONS GALORE

Carded buttons, ...**59¢-2/$1**
Stuffed animals, reg. 1.40 ..**99¢**
8 plastic dress hangers, 1.19, **99¢**
Choice of chair pads, 3.50, **2.69**
Storage boxes, set of 4, $5, **3.79**
Sewing boxes, reg. $6 .....**4.99**
Stemware chest for 12, $7, **5.99**
Lee Rowan garment rack, reg. $21, on sale at **14.99**
Fleur de Lis closet ensemble, many sizes, reg. 1.50-$23, now on sale at .....**99¢-18.99**
So many more Notions on sale!

The Emporium Notions

The Emporium

COSMETICS, TOILETRIES

Little Guy novelty soap, 1.50, **49¢**
Tussy favorites: $2-$6 ..**59¢-$1**
Dorothy Gray buys: reg. $4-5.50, now on sale at **1.49-2.50**
Houbigant Bain Nouveau, reg. 2.75, now .....**89¢**
Crepe de Chine perfume, reg. 3.50, now .....**99¢**
Lanvin Spray Cologne, reg. 6.50 to $7, now **3.50**
April Showers body balm, reg. 2.50, now **1.25**

The Emporium Cosmetics

Oil of Olay, 4-oz., 3.50 ...**2.49**
Mohawk boar bristle brush, reg. 6.50, now **4.99**
Max hairdryer #THD-2, reg. 15.40, now **13.88**
Sonac denture cleaner #531, reg. 17.99 .....**15.49**
Remington Hot Comb #HW3, reg. 17.99 .....**15.49**
Schick Whirlwind dryer, reg. 17.99, now **15.49**
Oster Hydro-Lax massager, reg. 19.99, now **18.88**
GE hair dryer #HD2A, reg. 22.99, now **18.88**

STATIONERY SAVINGS

Double deck playing cards, reg. 2.25, now **1.59**
Two-drawer filing cabinet, heavy steel; tan, black, special **29.99**
Christmas gift wraps . . save 50%
Boxed Christmas cards, reg. $2-4.50, now on sale at **2/$2-2/4.50**
Boxed stationery, reg. $1 to $2, on sale at .....**2/$1-2/$2**
Underwood 450 manual typewriter, pica, elite type; carry case, now priced at **59.99**
Elec. pencil sharpener, regularly 19.98, now **15.99**
Magnetic memory album ..3.99

The Emporium Stationery

Schick dryer #336/8, reg. 23.99, on sale at **18.88**
Clairol Air Brush #AB1-2, reg. 22.99, now **18.88**
Remington Mist Air Hot Comb, reg. 23.99, now **19.88**
Water Pik® #49, 25.99, **21.88**
Kindness Instant Setter, K300, reg. 26.99, now **21.88**
Lady Schick Warm & Creamy, reg. 25.95, now **22.88**
Salon dryer, 39.88 .....**25.88**
G.E. speed dryer, 30.99 .....**28.88**

The Emporium Toiletries

DO-IT-YOURSELF

Acetate and acrylic prints, reg. $2-3.50 .....**99¢-1.19 yd.**
Cotton cord, 2.29-3.50..**1.39 yd.**
Doubleknits: polyester, acrylic, wool, reg. $5-$9 .....**2.99 yd.**
Much more yardage on sale!

The Emporium Fashion Yardage

Bernat yarns, large choice. Reg. 70¢-$2 .....**59¢-1.79**
Bernat afghan kits, reg. $7-$16, now priced at **5.99-12.99**
Spinnerin Frostlon yarn, mohair, 1-oz. Reg. 1.10 .....**69¢**
Bear Brand yarns, great choice. Reg. 75¢-1.80 .....**60¢-1.39**
Bucilla afghan kits, wool, acrylic. Reg. $14-$19 .....**9.99-12.99**
Bucilla Stitchery kits, reg. $6 to $12, now **4.99-10.99**
Knitting stand, reg. $6....**4.99**
Pillow tubing Kit, reg. 3.50, **2.99**
Quilt sale, double only, reg. $10-$15, now priced at ..**7.99-11.99**
Needlepoint, open stock, reg. $3-$20, on sale at.....**2.49-16.49**
Mirafoam chair pads and backrests. Reg. 3.50-$13, **2.49-10.99**
Replacement sets, $16...**13.99**

The Emporium Art Needlework

OUR THURSDAY OPENING WITH NORTHERN CALIFORNIA'S BIGGEST SALE . . . THE BIG E GREAT ANNUAL SALE!

OPENING SPECIALS

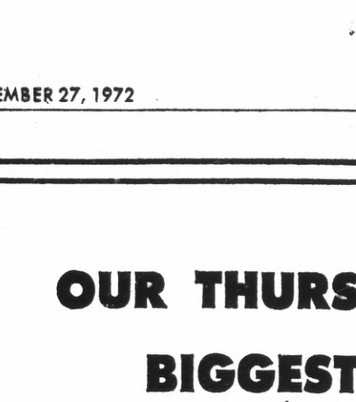

CASUAL SLACKS

4.99 pr.

Reg. $11-$14. Our famous brand, all have the labels intact. Solids, stripes, patterns; all permanent press. Sizes 29 to 42.

The Emporium Men's Casual Pants

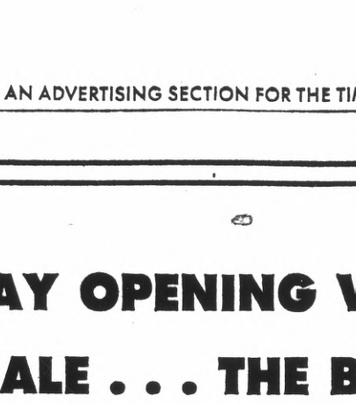

DRESS SHIRTS

2/$9 4.79 ea.

Men's top make solids, stripes, fancies in long, short sleeves. Perm-press, 14½-17, 32-35. Reg. 6.50-$10. Ties, comp. $5-6.50, now priced at .....**2.69, 2/$5**

The Emporium Men's Furnishings

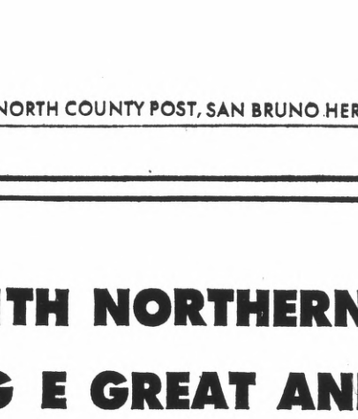

BLAZER SUITS

59.99

Reg. 79.95 doubleknit polyester suits in solid diagonal twill weave. Patch flap pockets, contrast stitched. 4 colors, sizes R-S-L.

The Emporium Men's Clothing

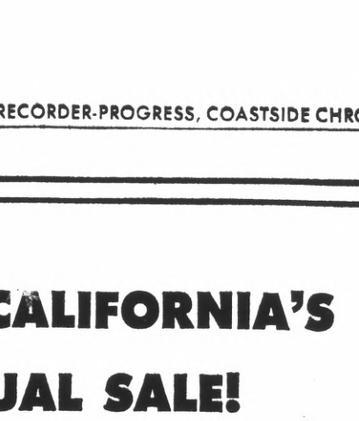

MEN'S SPORTCOATS

39.99

Comp. $50. Polyester and polyester/wool doubleknits. Solid blazers plus checks, plaids, geometrics, heathers. Sizes R-S-L.

The Emporium Sportswear Clothing

MEN'S JACKETS

14.99

Cotton poplin-cotton quilted jacket with floating shoulder, reg. 22.95. Or choose cotton corduroy jackets at the same low sale price!

The Emporium Men's Sportswear

SKYWAY LUGGAGE

19.99-54.99

Comp. 27.50-77.50. Famous series 300 luggage with tough vinyl cover, steel frame, combination keyless locks. Men's, women's styles.

The Emporium Luggage

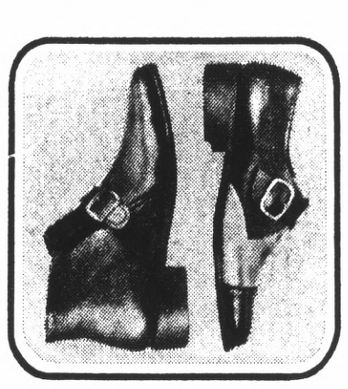

BENCH-BROOKE SHOES

14.99 2/$29

Reg. $18 and $20. Variety of styles including "Charlie" boots, buckle slip-ons, tie oxfords. Fine leather uppers, durable soles.

The Emporium Men's Shoes

SKI PACK

59.99

Comp. $75. Kongsberg cross country skis, bindings, poles from Norway. Cross country ski boots, men's hi-top. 7-12, $27, **21.99**

The Emporium Sporting Goods

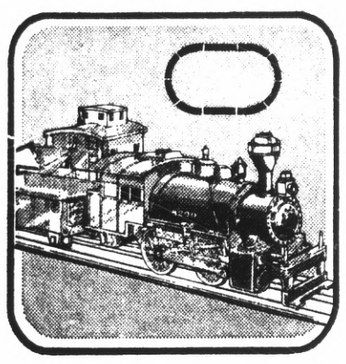

LIONEL TRAIN

19.99

Reg. 24.99 train model includes oval track layout. Kickapoo Valley and Northern Railway with old fashioned steam locomotive, 4 rail freight cars.

The Emporium Hobby Shop

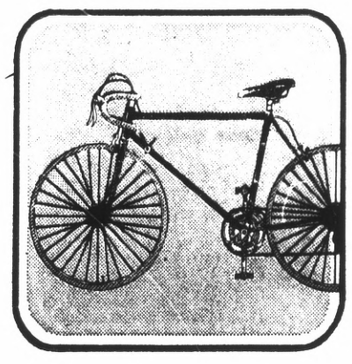

10-SPEED BIKE

79.99 in box

Reg. 89.99 Italian import. Men's has 23" lug joint frame, center-pull brakes. Ladies' has 20" lug joint frame, side pull brakes.

The Emporium Wheel Goods

COMPONENT STEREO

69.88

Compare 99.95. 3-pc. compact stereo phono has full-size automatic record changer, dust cover, speakers in 2 enclosures. Walnut finish wood cabinetry.

The Emporium Component Stereos

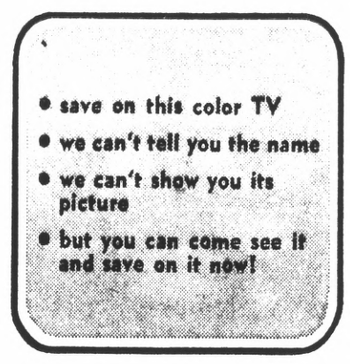

FAMOUS COLOR TV

$499

Reg. 528.77! 25" diag. 1972 console model by a very famous name. Deluxe total automatic color, quick-on pictures. Quantities limited so be early!

The Emporium Television

MORE MEN'S WEAR

Dress shirts, our brand. Short sleeve, 14½-17. Comp. $5, now priced at **2.99, 3/8.50**
Knit dress shirts, polyester/nylon. 14½-17. Comp. $7-$9, now on sale at .....**5.99, 2/$11**
Pajamas, reg. $6 . .**3.99, 3/11.50**
Pajamas **4.99, 3/14.50**
Robes, cotton terry **9.99**
The Emporium Men's Furnishings

Action stretch comfort pants, belt loops. 30-42, comp. $13 . . .**5.99**
Polyester knit pants, comp. $14-$16, **9.99;** Comp. $18 and up, now at **13.99**
Leather belts, $6-8.50 .....**1.99**
The Emporium Men's Casual Pants

Acrylic knit shirts **3.99-4.99**
Long sleeve shirts, washable wool/nylon. Comp. 8.95, now on sale at .....**5.99, 2/$11**
U-neck sleeveless sweaters, **5.99**
Knit shirts, 10.95-12.95 . . .**5.99**
Long sleeve zip shirt with U-neck sleeveless sweater **9.99**
Sweaters, comp. $16-$24 . .**9.99**
Cardigans, comp. $19 .....**9.99**
Sample sportswear . .**3.99-39.99**
Men's Sportswear Furnishings

MORE MEN'S WEAR

Sport shirts, reg. $11-$13 . .**4.99**
Nylon jackets, lined **11.99**
Hooded snorkel jacket, hip length, **19.99;** fingertip . .**27.99**
Men's Sportswear Furnishings

Socks, 89¢-1.25 . . .**59¢, 6/3.50**
Cufflinks, comp. $5-$10 . .**2.99**
Dress belts, 3.50-$5, **1.69, 2/$3**
Underwear, T-shirt, A-shirt, boxers, briefs. 3/3.75-3/$4, **3/3.29**
Wallets, comp. 7.50-$15 . . .**3.99**
The Emporium Men's Accessories

Raincoats, zip-lined **15.99**
Suits, 79.95-$125 . .**59.99-89.99**
Coat-2 pr. pants, $110 . . .**79.99**
The Emporium Men's Clothing

Doubleknit polyester slacks: comp. $22, **17.99, 2/$34;** comp. $30-$40, now **19.99**
Sportcoats, $25-$45, **19.99-34.99**
Men's Sportswear Clothing

Bench-Brooke shoes, $30, **19.99**
Famous shoes, 30.50 . . . .**25.99**
Umbrellas, comp. 5.95 . . . .**3.99**
Hats, 6.95-15.95 . . . .**4.99-8.99**
The Emporium Men's Shoes, Hats

ETCETERAS

Instamount photocube, 99¢, **69¢**
Flashcubes, 1.10-1.79, **84¢-1.29**
Magnetic photo album, 2.49, **1.89**
Instamatic X-15 color camera outfit, compares at 24.10 . . . .**19.99**
7x35 binoculars, $26 . . . .**19.99**
The Emporium Camera Shop

Men's - women's leather goods, comp. $3-$15 . . . . . .**1.99-5.99**
Famous luggage, 2 brands, compare 7.50-$58 . . . . . .**4.99-38.99**
Luggage and Leather Goods

Bikes, in box: comp. **SALE**
Boys', girls' 16" . . .29.99 **24.99**
Boys' deluxe polo . .49.99 **42.99**
3-speed tourers . . .54.99 **49.99**
Men's 10-speed . . .79.99 **59.99**
Plus, many sale priced toys!
The Emporium Toy Shop

AMC microscope, 9.99 . . . .**7.99**
40x40 telescope, 9.99 . . . .**7.99**
The Emporium Hobby Shop

Ski Parka, comp. 27.50 . . .**22.99**
Sleeping bag, comp. $60 . .**49.99**
The Emporium Sporting Goods

TV, RADIOS, STEREO

MGA color TV, 359.95 . .**339.95**
Portable b/w TV, 89.95 . .**79.77**
Zenith stereo, 238.80 . . . .**$199**
Zenith color TV, $750 . . . .**$649**
Stereo LPs, comp. 5.99 . . . .**1.97**
8-track tapes, comp. 6.99 . .**2.99**
AM clock radio, 24.95 . . .**17.88**
Portable cassette recorder, AM/FM. AC/DC; comp. 79.95, **49.88**
8-track player, $100 . . . . .**69.88**
Masterwork stereo/AM-FM, stand, headphone. Comp. 169.90, now priced at **99.95**
The Emporium TV, Stereo, Radios

The Emporium

E

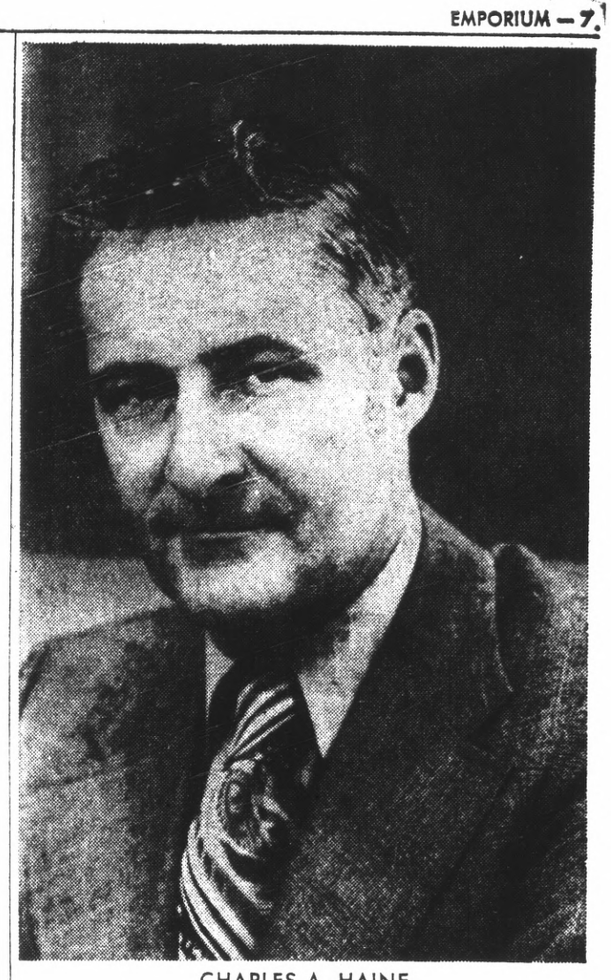

CHARLES A. HAINE
The Emporium's General Manager

Former Salesman General Manager

Charles A. Haine, general manager of The Emporium and vice president of The Emporium Capwell Company, joined Capwell's in 1947 as a salesman. He became buyer of women's and misses dresses in the Budget Store in 1949.

Haine went to The Emporium as a buyer of women's ready-to-wear in July 1950. He was appointed division merchandise manager in 1959. In February of 1964 he returned to Capwell's as general merchandise manager. He was named Capwell's general manager, and vice president of The Emporium Capwell Company in 1967, and general manager of The Emporium in 1970.

A native of Hartford, Connecticut, Haine resides with his wife, the former Kathleen Scott, and their son, Scotty, in Piedmont.

Interested in community growth, Haine is a director of the Downtown Association and of the Market Street Development Project. He is also a director of the Associated Merchandising Corporation.

Special Credit Plan Assists the Bride

The Big E Tanforan will offer the same credit terms as all Emporium stores.

There are three basic types of accounts:

Regular, or 30-day, a convenience account so that there is no need to carry large sums of money — charge customers are billed in full once a month;

Double E or Revolving Account, an account with the maximum flexibility offering the option to pay in full and save any finance charges, or make a regular monthly payment determined by the limit put on the account;

Budget, or Triple E Account for major purchases over $20. A special feature of the Triple E Account is that payment in full in 90 days is considered the same as cash, and when the balance is paid the Finance charge is credited.

One popular account is designed for the Bride or Homemaker. The Emporium offers a Special Triple E Account with no finance charges for purchases of fine silver, china and crystal. Payments are determined by the number of place settings or the amount of purchase.

Both the Triple E and The Special Triple E plans tie in with The Emporium's centralized Bridal Registry. Any customer can call the registry and learn the bride's preferences in silver, china, glassware, and many other items ... how much of each has already been purchased for the bride, and how much more is wanted. This service enables Tanforan customers to shop for the bride from their own Big E for future brides living anywhere in Northern California.

The Emporium Tanforan credit department staff is prepared to assist all customers by making available one of the three types of convenient credit plans. If you have an account with one Emporium, your credit card will be good at any Emporium store in Northern California.

Other Emporium stores are: Stevens Creek, San Jose; Almaden, San Jose; Mountain View; Stanford, Palo Alto; Hillsdale, San Mateo; Stonestown, San Francisco; Downtown, San Francisco; Terra Linda; Santa Rosa, and Salinas.

Spotlight On Sleeves

Top drawer news this season could be the sleeve. It's been many a season since sleeve treatment has been given such a fashion play.

The dolman, roomy but cut with non-bulky lines, is seen on coats, dresses, sweaters for night and day.

The raglan is soft and interesting — sometimes just an extension of the shoulder line — as in the capped effect in jumpers and vests.

At other times it's full-length, narrowing to the wrist. The epaulette frequently rides high on the raglan sleeve.

The sleeve-on-sleeve effect is often seen with coat sleeves rolled up, then worn over a sweater or a turtle-neck top.

Capelets can be found on coats, and in lesser numbers, on dresses.

O. W. LITSINGER
Director of Planning

Emporium Vet Is Planning Chief

O. W. Litsinger, who this summer celebrated 44 years in the field of business and planning, is the man responsible for planning the striking new Emporium Tanforan in San Bruno, along with the architects and designers, Welton Becket & Associates.

Litsinger, born in Texas but educated in the Bay Area (receiving his A.B. degree from the University of California at Berkeley in 1927) started his professional career as an architectural draftsman, continued as a detail sales estimator for a large steel firm, then joined The Emporium Capwell Company as a draftsman in 1931.

"We have done our utmost to make the new Emporium Tanforan not only a store which reflects the latest trends in contemporary design but one which gives every possible convenience to our customers in San Bruno and the surrounding communities," Litsinger said.

"The selling floors were designed for the maximum in efficiency and customer convenience. The climate controlled Mall, balanced lighting, ample parking area are just a few of the features designed to make shopping in The Emporium Tanforan a genuine pleasure."

Eminent Architects Credited with Design

Welton Becket and Associates, architects for The Emporium Tanforan store, is one of the nation's largest and most honored architectural and engineering firms. Their hundreds of projects span the globe and include many of the world's most significant shopping centers, department stores, office buildings, hotels, public buildings, educational facilities, airports, banks, auditoriums and research facilities.

The firm pioneered the concept of "total design" in which one organization accomplishes every phase of the work in creating a building. Total design extends from the original programming and site selection, through architecture and engineering, to furnishings, decorating, fixturing, and graphics — from original vision through final supervision. For efforts in these fields, Welton Becket and Associates have been presented with more than 100 awards for design excellence.

A leading and continuing client since the firm designed Stonestown Shopping Center in San Francisco in 1949 has been The Emporium Capwell Company, for which Welton Becket has designed 14 new stores inside and out, and has accomplished eight remodeling and addition projects.

Bay Area projects designed by the firm include Aetna Life and Mutual Benefit. Life buildings in San Francisco, and Kaiser Center in Oakland.

Under the presidency of MacDonald Becket, A.I.A., the firm has more than 500 employees in offices in San Francisco, Los Angeles, Houston, Chicago, Atlanta and New York.

Planning, design and engineering for the Tanforan store was completed in the Los Angeles office under the direction of Charles B. McReynolds, senior vice president.

Cheery Notes For Kitchens

A few bright decorative touches go a long way toward making your kitchen gay and cheerful. Everyday items such as canisters, cookbooks and waste-baskets can become decorative accessories with just a little imagination and a few inexpensive materials.

TO CELEBRATE . . . WE'VE COMBINED

BIG E TANFORAN

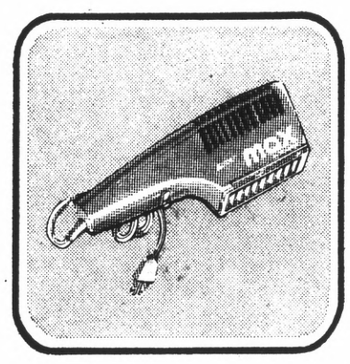

TONI SUPER MAX

19.88

Reg. 21.99 mini-dryer with super power! Dry and style speeds, plus 5 styling attachments. Stronger airflow for fast drying.

The Emporium Toiletries

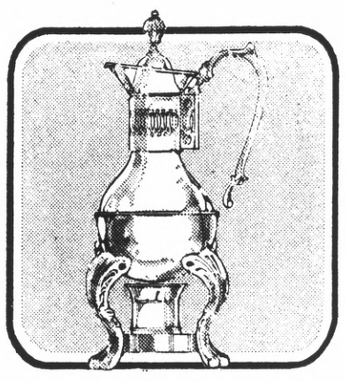

WM. ROGERS CARAFE

9.99

Reg. $15. Handsomely designed carafe has candle warmer—is the elegant way to serve coffee or tea to guests. Gleaming silverplate.

The Emporium Silver

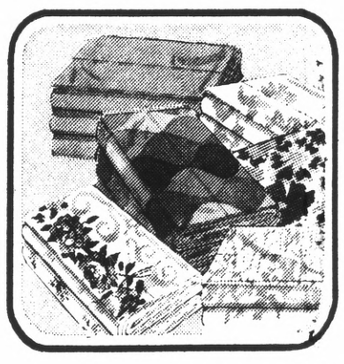

SALE OF SHEETS

1.79-11.99

No-iron polyester/cotton from Cannon, Wamsutta, Pepperell. White cotton percale from Pepperell. Special purchases and reg. $7-$14.

The Emporium Sheets

TERRY TOWELS

1.99 bath, reg. 2.80

Cannon cottons: Empress, Cameo Rose, Crystal Palace, Chalet Embroidery, juveniles. Hand, reg. 1.80, **1.29;** Washcloth, reg. 80¢, now priced at . . . . . **59¢**

The Emporium Towels

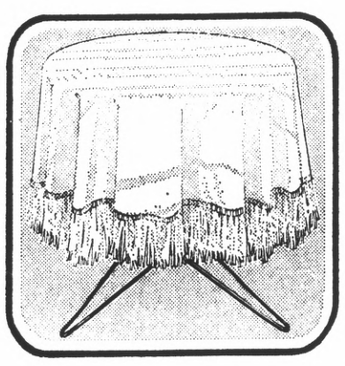

TABLECLOTHS

3.49-9.99

Reg. $4-$12 Princess cloth in washable rayon and acetate. 6 colors, 6 sizes from 52x52" to 60x104". Napkins also sale priced!

The Emporium Linens

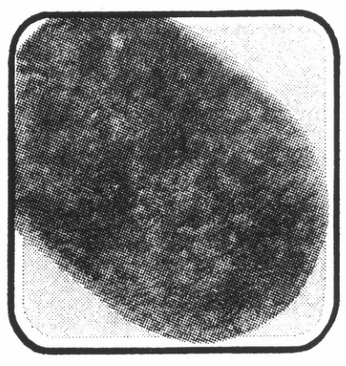

BATH RUGS

4.29-14.89

Regal's Duchess in twelve colors! Plush pile of 80% Zefran® Elite® acrylic, 20% nylon. Oval, round or contour sizes. Reg. 5.30-16.90.

The Emporium Domestics

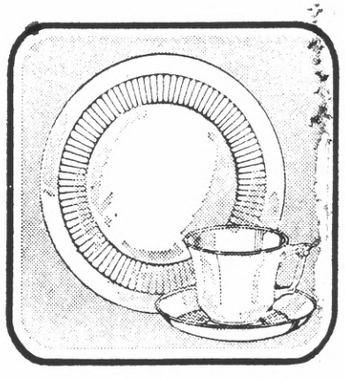

42-PC. DINNERWARE

31.88

Empress ironstone by Wedgwood, open stock 60.70. Service has 8 place settings, serving pieces. All white; dishwasher-safe.

The Emporium Dinnerware

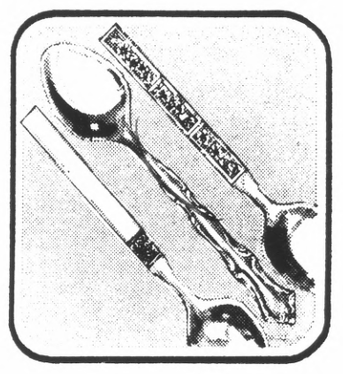

FLATWARE FOR 12

19.99 set

74-pc. stainless steel flatware in Spring Fever, Colonial Mood, Danish Fling patterns. Comp. 24.99. 6-pc. serving set . . . **3.99**

The Emporium Housewares

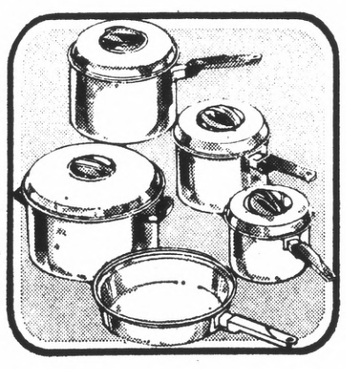

9-PC. EKCO SET

28.88

Stainless steel cookware: 1, 2, 3-qt. covered saucepans, 6-qt. covered saucepot, 10" frypan. If purchased separately 55.75.

The Emporium Housewares

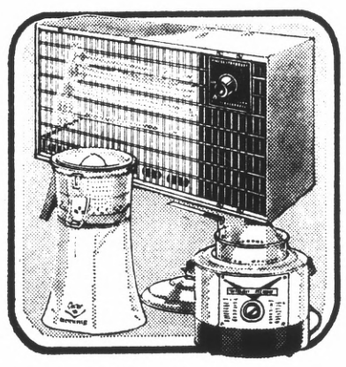

APPLIANCE CHOICE

11.88 each

Special! Choose Arvin room heater with safety switch OR Oster citrus juicer OR deep fryer with adjustable control for slower cooking.

The Emporium Housewares

5-PC. DINETTE

69.99

Reg. $100 Spanish style Douglas dinette has 36x36" table, 12" leaf, 4 chairs covered in easy-care vinyl. Oak finish table top.

The Emporium Dinette Sets

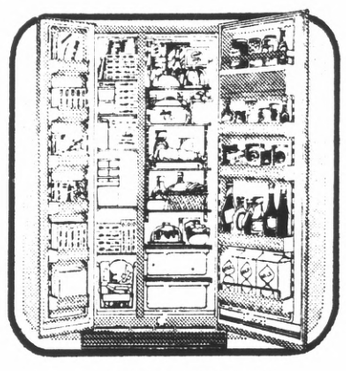

REFRIGERATOR

399.99

Reg. $500 Whirlpool 19 cu. ft. side-by-side refrigerator/freezer that's totally Frost-free. In white; add $10 for avocado.

The Emporium Appliances

MORE LINENS

Embroidered cotton terry towels from Dundee . . . . **sale 69¢-3.49**
Terry jacquard beach towels, **3.99;** matching mini-robe . . **9.99**
Invitation towels . . . . . **69¢-2.99**
Cannon kitchen checks, reg. 65¢ each. Sale priced **49¢ ea., 12/$5**
Placemats . . . . . **79¢ ea., 4/$3**
Lace cloth, $7-$18, **4.99-12.99**
Mattress pads, cotton/polyester. Reg. 6.80-18.50 . . . . **5.29-16.49**

The Emporium Linens & Domestics

SILVER, DINNERWARE

Wm. Rogers Holloware specials:
- Compote or round tray . . **7.99**
- Gallery tray, 12" rnd. . . . **8.99**
- Casserole, 1½-qt. size . . **12.99**
- Casserole, 2-qt. size . . . **19.99**
- Casserole, 3-qt. size . . . **24.99**
- Ice bucket and tongs . . . **24.99**
- 4-pc. coffee set **34.99**
- Wine cooler w/liner . . . **34.99**

Fraser stainless flatware: 5-pc. place settings in 5 patterns.
- Line, reg. $14 setting . . . **$10**
- Marlow, reg. $17 set . . . **13.50**
- Pilgrim, reg. $17 set . . . **13.50**
- Finesse, reg. $17 set . . . **13.50**
- Murray Hill, reg. $19 set, **$15**

The Emporium Silver

Franciscan Indepedence ironstone 45-pc. dinnerware for 8. 4 patterns, reg. 34.95-45.95, now on sale at **19.88-34.88**
TV tray table sets, king size. Reg. 27.50-29.95 . . . . . **18.88-19.88**
Crystal compote, 24.95. . . **16.88**
Crystal candy dish, 17.95, **13.88**

The Emporium Dinnerware

MORE HOUSEWARES

Electric carving knife by Hamilton Beach . . . . . special **14.88**
Waring 7-speed blender . . **24.88**
Singing teakettle, 4.95 . . . . **3.88**
Regal 3-pc. stainless steel bowls, compare at 6.45 . . . . . **4.88**
Omelet pan, comp. 6.95. . . **4.88**
Rotisserie-broiler, 27.99 . . **18.88**
Waffle baker, 27.99 . . . . . **21.88**
Electric buffet skillet by West Bend, compare at 19.99 . . **14.88**
Electric griddle, Presto . . . **19.88**
Ekco Country Garden 9-pc. cookware set, comp. at 61.75 . . **39.88**
Country Garden open stock, compare 10.50-14.95 . . . **6.88-11.88**
Broiler oven, comp. 34.99, **26.88**
Vegetable steamer, 10.88 . . **8.88**
Pressure cooker, 14.95 . . . . **9.88**
5-pc. cutlery set, 19.95. . . **15.88**
Flame Chef stoneware, Aztec pattern. Compare $5-$20 . . **$4-$16**
Insulated serving pitcher, compare at 8.95 . . . . . **4.99**

The Emporium Housewares

APPLIANCES & MORE

Chrome-plated serving pieces, choice of 5. 6.95-7.95 . . . . . **4.99**
Copper teakettles, $12 . . . . **8.99**
Padco disposable vacuum cleaner bags. Comp. 2.98 pkg. . . **2/4.79**
Wilshire 7-pc. fireplace ensemble. Compare at 34.97 . . . . . **29.99**
Metal wardrobe, 39.95 . . . **29.99**
Foremost furniture, 4 to choose. Comp. 29.95-79.95, **21.99-59.99**

The Emporium Housewares

Whirlpool 2-speed, 4-cycle washer. Comp. $240, **199.99;** gas dryer to match, $220, **189.99;** electric dryer, $190, **169.99;** add $10 for color.
Whirlpool 17-cu.-ft. refrigerator, 2-door. Comp. $330 . . . . **279.99**
Hoover upright vac, $80 . . **59.99**
Regina canister vac, $70 . . **39.99**
Regina electrikbroom, $30, **24.99**
Douglas 7-pc. dinette set, modern. Compare at $130 . . . . **89.99**
Douglas 9-pc. dinette set, deluxe! Compare at $180 . . . . . **129.99**

The Emporium Appliances, Dinettes

The Emporium

SAN FRANCISCO 982-1111 Mon-Thur-Fri 9:30-9:00 other days 9:30-6:00 • STONESTOWN 731-2222 Mon-Wed-Fri 9:30-9:30 other days 9:30-5:30, Sun 12-5 • HILLSDALE 345-1111 • ALMADEN 265-1111 • STEVENS CREEK 296-1111 • STANFORD 326-1111 • MT. VIEW 969-1111 Mon thru Fri 9:30-9:30 Sat 9:30-5:30, Sun 12-5 • MARIN 472-1111 Wed-Thur-Fri 9:30-9:30 others 9:30-5:30, Sun 12-5 • SANTA ROSA 544-1111 Mon thru Fri 10:00-9:00 Sat 10:00-6:00, Sun 12-5 • SALINAS 443-1111 Mon thru Fri 9:30-9:00 Sat 9:30-5:30, Sun 12-5 • TANFORAN 873-1111 Mon thru Fri 9:30-9:15 Sat 9:30-5:30, Sun 12-5

OUR THURSDAY OPENING WITH NORTHERN CALIFORNIA'S BIGGEST SALE . . . THE BIG E GREAT ANNUAL SALE!

OPENING SPECIALS

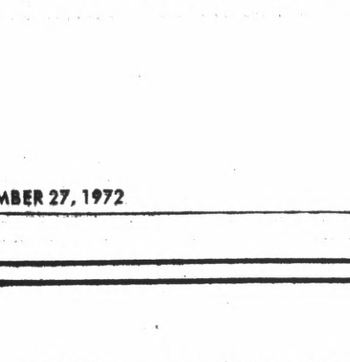

AUTOMATIC BLANKET

$21-$50

Reg. $33-$75 Fieldcrest automatic blankets with embroidered nylon binding. Warm and washable pill-free acrylic. Sizes twin to king; 4 lush colors.

The Emporium Bedding

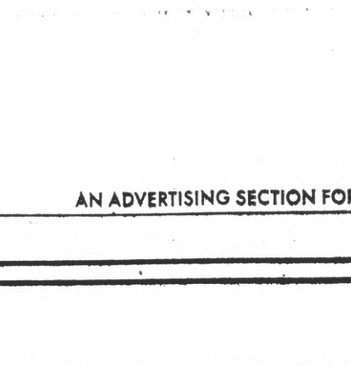

DOWN PILLOWS

14.99

Reg. 16.99 Stayset pillows filled with softest white goose down. Covered with downproof cotton ticking. Standard 20x26" size.

The Emporium Bedding

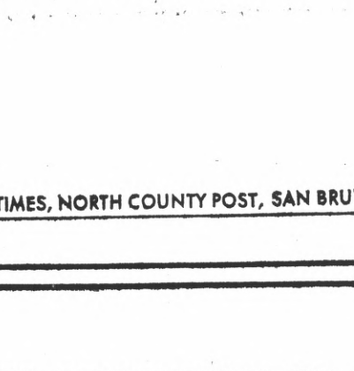

MINI-OILS

8.88 ea.

Reg. 14.99 original oil paintings, elegantly framed. Overall 13x15" sizes to use singly or in groups. Many subjects.

The Emporium Pictures

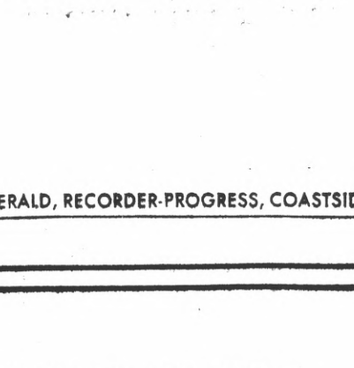

TURNER MIRRORS

12.97-89.97

Reg. 19.99-99.95. Richly framed large mirrors; all our Turner stock reduced for this sale. Just 2 shown; see many more!

The Emporium Mirrors

SHOWER CURTAINS

4.99 ea.

Reg. $6 Para shower curtains in two patterns. Nova geometric in black, pink, yellow. Dotty floral in yellow, pink or black.

The Emporium Bath Shop

QUILTED BEDSPREADS

24.99 twin

Reg. 29.98. Machine washable polyester quilted to polyester fiberfill with cotton back. Full, queen and king sizes also sale priced.

The Emporium Ensembles

CANOPY ENSEMBLE

39.99 twin spread

Reg. 44.98. Washable polyester. Full spread, 49.98, **44.99.** 5-day delivery: canopies, vanity skirts, pillow shams—also sale priced.

The Emporium Ensembles

DRAPERY SALE

8.88-39.88 pr.

Ready-to-hang, with custom features. In textures, white, off-white, prints. 84" long x 40" to 160" wide. Compare at $15 to $45 the pair.

The Emporium Draperies

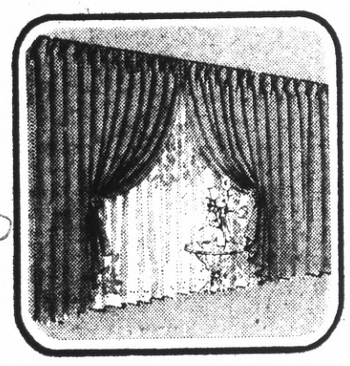

CUSTOM DRAPERIES

2.99-8.35 yd.

Reg. 3.56-8.85 yd. Includes drapery fabric, Roclon® insulation lining, labor cost. Choose from many fabrics. Short lengths more.

The Emporium Draperies

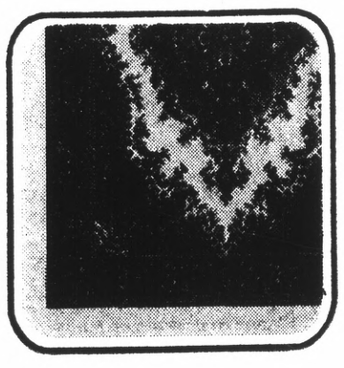

ORIENTAL DESIGNS

129.88

Reg. 169.95 all-wool pile rugs woven in Belgium. Superb quality, assorted colorful patterns. 8'3"x11'6" size for 9'x12" area.

The Emporium Rugs

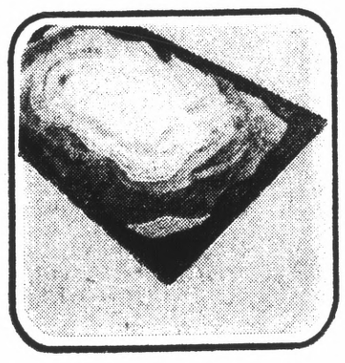

WHIRLPOOL RUGS

29.88 30x54"

Reg. 39.99. Dense nylon pile in swirls of color! 42x66", 69.99, **49.88;** 5'6"x8'6", 119.99, **99.88;** 7' round, 149.99 .....**129.88**

The Emporium Rugs

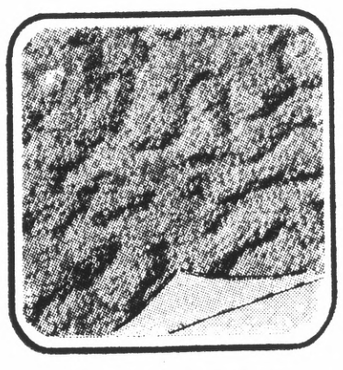

CARPET INSTALLED

9.88 sq. yd.

Reg. 12.99 two-tone acrylic pile carpeting that's durable, mothproof and non-allergenic. Plus, our standard installation included!

The Emporium Carpeting

MORE BEDDING

Acrylic thermal blanket, 3 sizes. Reg. 9.99-17.99 ....**5.99-12.99**

Fieldcrest blanket: closeout of deluxe Chateau in queen and king sizes. Com. $25-$30 **15.99-19.99**

Fieldcrest extra deluxe blankets. Twin, comp. $20, **10.99;** full, $23, **12.99;** queen, $29 ..**17.99**

Comforters, closeout low prices! Comp. $25-$30 ...**15.99-19.99**

Bates Queen Elizabeth spreads. Twin, full, comp. 45.99, **35.99;** queen, 60.99, **47.99;** king, 70.99, **sale** **55.99**

Fieldcrest bedspread: Fun & Fashion. Twin or full, 16.99 ...**9.99**

Queen and king bedspreads by Bates. Comp. $40-62.50 ...**$25**

Quilted bedspreads: polyester filled chromspun, cotton back. Twin-king, comp. $25-$40, now **sale priced** **16.99-29.99**

Plump pillows with Dacron® polyester fiberfill, cotton ticking. 3 **sizes,** comp. **4.99-8.99, 3.79-6.79**

The Emporium Bedding

PICTURES, BATH SHOP

Clock/sconces, comp. $35, **24.99**

Wall sculptures, in metal. Comp. at $3-49.99 .....**1.77-39.97**

Door mirror, comp. $25 ..**15.99**

Pictures, 24.95-34.95 ....**18.99**

Mini-framed pictures **6.99**

Wood frames, comp. 6.49-12.99, sale **5.97-11.97**

Syroco: sets of 4 plaques, 2 cherubs, 2 flower pictures..**11.99 ea.**

Syroco wall mirror **18.88**

Photo frames, $3-8.50, ...**1.99**

The Emporium Pictures & Mirrors

Bath rugs from Evans. Assorted, comp. 9.98-$35 ....**7.97-24.97**

Lid covers, comp. 3.98 ....**2.87**

Bath hamper, comp. $18 ..**12.97**

Toilet seat, comp. 6.98 ...**3.97**

Safety bench, comp. $13 ..**10.99**

Bath accessories: tumbler to waste basket. Comp. 60¢-6.98, sale priced .....**49¢-5.99**

Lee Rowan 3-shelf space saver. Reg. $20 & $22 ..**14.97 & 16.97**

Borg scale, reg. 11.98 ....**8.99**

The Emporium Bath Shop

CURTAINS, BEDSPREADS

Tailored panels, washable. 41"W x81"L, 1.99 .....**1.66 ea.**

Continental tuck-hem panels. 64" Wx81"L, comp. 7.39 ..**6.19 ea.**

Tailored polyester ninon panels. 41"Wx81"L, 2.38 .....**1.99 ea.**

Casement-look draperies. 84"Lx 48-144"W, comp. 14.98-54.98, sale priced .....**9.88-39.88 pr.**

Precision-length draperies. Exam. Coronado 96x90", comp. 45.55, sale priced .....**36.44 pr.**

Quilted floral bedspread. Twin to king, $50-$75 ....**44.99-59.99**

Wilds-look bedspread. Twin to king. $70-$100 ...**54.99-79.99**

Quilted print bedspread. Twin to king, 24.98-39.98 ..**22.99-34.99**

Furniture throws: 4 sizes, 5 colors. 11.98-26.98 ....**8.88-23.88**

Bean bags, comp. $30 ....**19.88**

Riviera blinds. Example: 36"Wx 6'L. Comp. 33.15 .....**24.86**

Custom slipcovers .....**⅓ OFF**

Window shade sale. Example: plisse 36"x6', 16.50 .....**14.02**

The Emporium Ensembles and Draperies

BROADLOOM AND RUGS

	comp.	SALE
Carpet installed:		
• Nylon pile	9.99	**7.88**
• Nylon pile shag..	13.99	**10.88**
• Nylon pile plush,	15.99	**12.88**
• All-wool pile ...	17.95	**13.88**

Braided rug set. 1 each: 6x9', 2x3', 3x5'. Comp. 39.95 ..**29.88**

Spanish design mill-trial rugs. 3x5' to 9x12', comp. 33.50-$210, sale priced **$27-169.95**

Fringed oval and bath rugs. 4 sizes, 3.99-17.99 ....**2.99-13.99**

The Emporium Carpeting and Rugs

The Emporium

E

Casual Comfort Keynotes Fashion Look for Fall

The fall fashion forecast for women reflects a casual feeling with the emphasis on clothes that are easy to take care of and superbly comfortable to wear. Carefully coordinated looks made up of many outstanding separate pieces will replace clothes carelessly thrown together.

Fall '72 sees a high point in fashion's "clean-up" campaign as clothes have moved from shocking to pretty. The best of fall's designs do not recall any yesterdays; they are new, modern, and up-to-date versions of the classic styles that women have always liked to wear.

Fall fashions can be defined into major silhouettes for the most versatile wardrobe.

CULTIVATED CLASSICS include updated classic styles such as pants, blazers, wrap coats; jumpers, skirts, and shirts, interpreted in classic fabrics such as camel's hair, cashmere, melton, grey flannel, and men's wear patterns.

SAVVY SWEATERS will be the important separate piece to go over a shirt and pull an outfit together. Sweaters will also be seen as dresses, pants, and jackets.

THE PANTS LIFE will be back in a greater variety than ever before. There are wide choices in pants, for silhouettes, fabrics, and details.

THE LAYERED LOOK will be the most pervasive fashion trend, starting with a shirt, a body suit or turtle neck and then adding a vest, a short or long-sleeved top. There are an infinite variety of ways to put together outfits with two, three, or four pieces, and the accessories to go with them — scarves, belts, handbags, pendants, chains. Top it all off with a beret or hat.

AFTER HOURS looks will feature the short cocktail dress, another return to the classics as well as evening pants in softly draped styles.

THE FOOT OF FASHION will be winter sandals, clogs, moccasin loafers of high heels, and the classic pump. Boots will continue to accent outfits with an 8" high boot coming in to go with pants.

And the most important facet of fall fashion is an opportunity for every woman to put together her own look in her own way. No one can dictate what fall fashion has to be. The pieces are all there — now it's up to you.

BILL VOORHEES
Tanforan Store Manager

Manager Transfers From Mountain View

Bill Voorhees, store manager for The Emporium Tanforan, joined The Emporium Executive Training Program in 1963. He is a former divisional sales manager of The Emporium Santa Rosa, buyer for women's blouses, merchandise manager for The Emporium Stonestown, and store manager of The Emporium Mountain View which opened in 1970 under his management.

Born in San Francisco, he went to high school in St. Helena and in Berkeley and received his B.S. in Business Administration from St. Mary's College in Moraga.

Voorhees is a member of Rotary International, former vice president of the Mountain View Chamber of Commerce, and a member of the Vocational Education Advisory Committee for the Los Altos and Mountain View School Districts. He and his wife Sandra and their two children are presently living in Palo Alto.

"I hope that you will be pleased with The Emporium Tanforan, and I want you to know that we will enjoy serving you, our customers," says Voorhees. "We'll be doing our best to provide you with a fine selection of merchandise and an ever changing presentation of fashion in both ready-to-wear and home furnishings."

The Emporium Tanforan

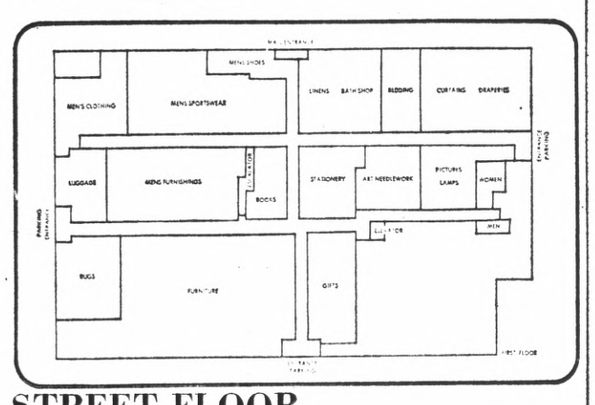

STREET FLOOR

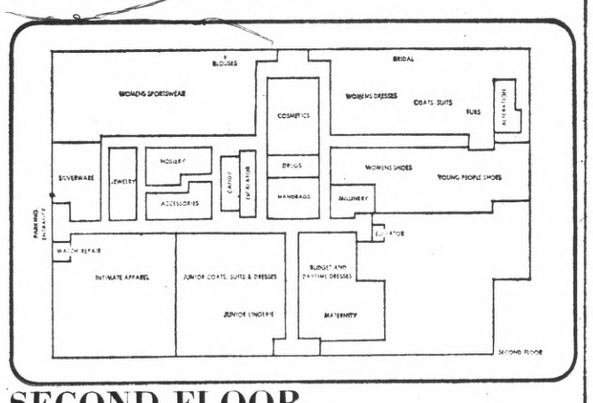

SECOND FLOOR

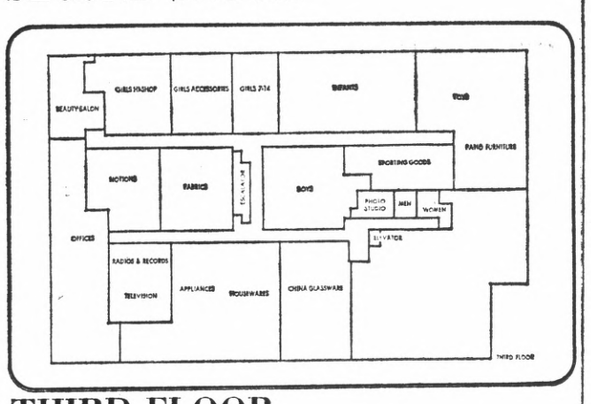

THIRD FLOOR

Dinwiddie is Builder

Dinwiddie Construction Company, contractors for The Emporium's $6,400,000 Tanforan Store number among their achievements many of the West Coast's major building projects.

Founded in 1912 by W. S. Dinwiddie in Portland, Oregon, the firm was employed by the U.S. Army in 1916 to erect the barracks and cantonment at Vallejo. In the same year they performed their first work for The Emporium, an addition to the Main store on Market Street in San Francisco.

The Dinwiddie Company specializes in department store construction as well as other major commercial structures. Prior to The Emporium Tanforan, they built the Emporium stores at Stevens Creek, Stanford, Hillsdale, Marin, Santa Rosa, Almaden, Mountain View and Salinas, as well as the Almaden Fashion Plaza Shopping Center.

Other notable assigments for the Dinwiddie Company have been the Russ Building, Equitable Life Building and the Park Merced Towers in San Francisco. They recently completed two of the tallest buildings on the West Coast, the Bank of America Building, which is 52 stories, and the 45-story Transamerica Pyramid as well as the 34-story addition to the St. Francis Hotel, all of which are in San Francisco.

Traditional Bugle Call

Promptly at 9:30 a.m. tomorrow, The Emporium Tanforan, will open to the strains of a bugle, being played over the loudspeaker system. This is an Emporium tradition which began prior to 1920, and the bugle call is still sounding daily in all Emporium stores to mark the opening of the store, as well as the close of business at the end of the day. The bugle call is not "Taps" but a special arrangement composed expressly for The Emporium by a local bugler many years ago.

As the tradition was described in a magazine in 1936: "At 9:30 sharp a bugle call is broadcast to every department of the store; at the same time, and during the 30 seconds to follow, the lights come on in showcases and niches, and the salespeople and executives on the first floor stand quietly and informally at attention. All activity is suspended. There follows a second bugle call which is the signal for the beginning of service to customers ..."

The Emporium TANFORAN — TANFORAN PARK AT THE CORNER OF EL CAMINO REAL & SNEATH LANE, SAN BRUNO · TEL. 873-1111

BIG E TANFORAN OPENING SPECIALS

CRYSTAL SALAD SET

5.88

Glittering 9-inch cut crystal bowl and pair of fork and spoon servers. Bowl accented by silver rim. Compare at 8.50. Great gift!

The Emporium Gifts

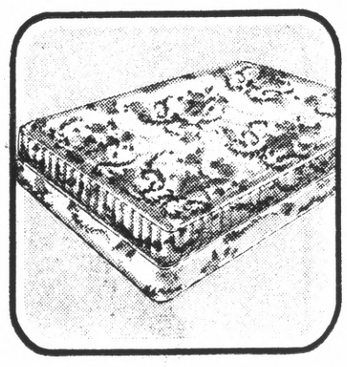

SIMMONS SLEEP SET

99.95 twin or full

Reg. 139.95 Super Sleep deluxe mattress and box spring set. Queen set, reg. 209.95, **159.95;** king size set, reg. 269.95, sale priced **209.95**

The Emporium Sleep Shop

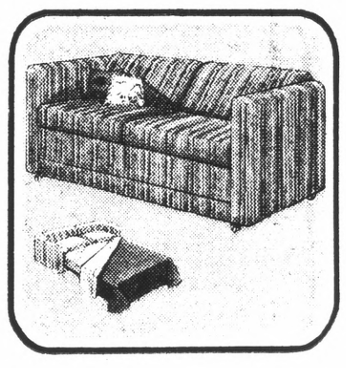

HIDE-A-BED SALE

$349

Priced so low, we can't use the name of this reg. $500 Hide-a-bed. Soil resistant Herculon® olefin striped cover; makes into full size bed.

The Emporium Sleep Shop

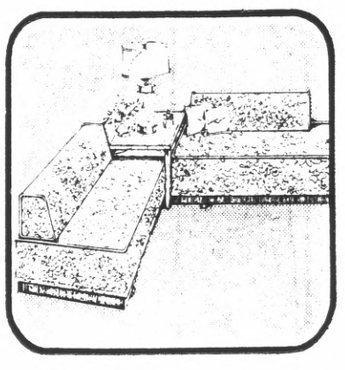

9-PC. CORNER GROUP

$222

Reg. 259.95 Stephen Black set: 2 upholstered bases, 2—36" wide innerspring mattresses, quilted covers, bolsters, corner table.

The Emporium Sleep Shop

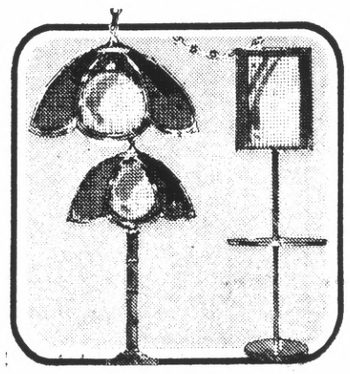

CANE STYLE LAMPS

16.99-29.99

Reg. 22.99-39.99. 24½" table lamp or shaded swag, **16.99;** cylinder swag, **19.99;** tray floor or column table lamp **29.99**

The Emporium Lamps

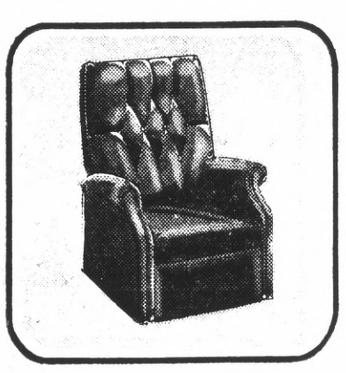

RECLINER CHAIRS

89.99

Reg. 119.95 in black or green Naugahyde. Not shown: deluxe recliner, reg. 149.95, **119.99;** action chair, reg. 169.95 .. **139.99**

The Emporium Furniture

DECORATOR CHAIRS

99.99 each

Reg. 119.95 to 139.95. Black vinyl swivel rocker or contoured lounger in black plush. Not shown: swivel chair in black vinyl.

The Emporium Furniture

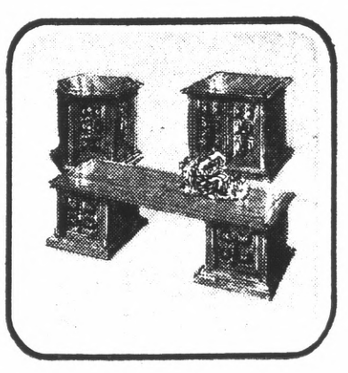

OCCASIONAL TABLES

49.99 each

Regular 79.95 in Mediterranean style. Choose bridge cocktail, square or hexagonal commodes. Brass hardware trim, pecan grain finish.

The Emporium Furniture

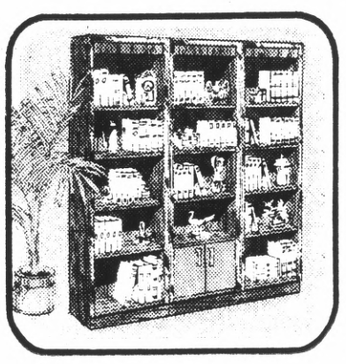

WALL UNITS

79.99 & 89.99 ea.

Reg. 119.95-139.95. Walnut finish with chrome accents. Choose open library bookcase, **79.99;** 4-shelf bookcase with storage **89.99**

The Emporium Furniture

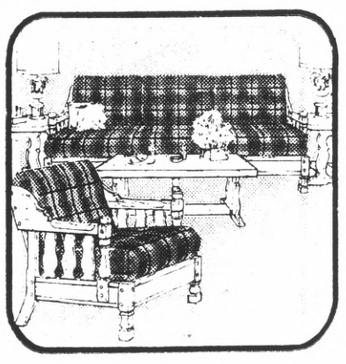

FAMILY ROOM SET

$388

Reg. 559.95 set: sofa, chair, 3 tables by Howard. Sturdy oak with durable plaid nylon covers. Matching loveseat, reg. 219.95, **189.99**

The Emporium Furniture

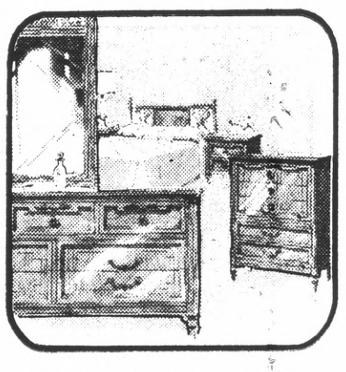

3-PC. BEDROOM SET

229.99

Reg. 269.95 set: triple dresser, mirror, standard or queen headboard. Italian Prov. style. Chest, stand, king size set also on sale.

The Emporium Furniture

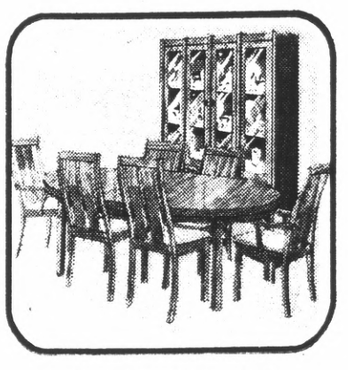

7-PC. DINING SET

369.99

Contemporary table, 3 leaves, 4 side and 2 arm chairs; regularly 414.95. Lighted china cabinet, reg. 319.95, **299.99;** server, reg. 239.95 ..... **219.99**

The Emporium Furniture

MORE GIFTS

Decorator scale in crystal and gold plate, comp. $26 .... **19.99**
Fondue set and tray in stainless steel, comp. $16 ..... **11.99**
Artificial trees, 24.99 .... **18.99**
Nested Florentine tables, set of 3. Comp. 39.99 ..... **29.99**
Music box, comp. $6 ..... **3.99**
Wall sconce, comp. $10 ... **5.99**
Salt and Pepper tree, grape design. Comp. 5.95 ..... **3.99**

The Emporium Gifts

The Emporium

LAMPS, SLEEP SETS

Tiffany-type swag lamp, very colorful! Comp. 34.99 ..... **29.99**
Imported chandelier with 3 lights. Comp. 34.99 ..... **26.99**
Tree or pole lamps of metal. Comp. 23.99 ..... **19.99**
Group of table lamps, choose from many styles. 24.99 .. **19.99**
Group of table lamps, 36-40" tall. Comp. 29.99-34.99 ..... **24.99**
Lamp shade sale, 16" to 20" tall. Comp. 10.50 to 13.50 .... **8.99**
Shaded swag lamp, gold leaf trim. Comp. 24.99 ..... **19.99**

The Emporium Lamps

Simmons Back Guard sleep set, twin, full. Comp. 149.95, **119.95** Queen set, comp. 209.95, **169.95** King set, comp. 289.95, **239.95**
Simmons twin sleep set has headboard, frame. Reg. 139.95, **$108**
Serta Marquis deluxe sleep set: twin/full, 149.95, **$119;** Queen, 209.95, **$169; king,** 279.95, **$229**

The Emporium Sleep Shop

SOFA-BEDS, FURNITURE

Simmons studio couch in tweed. Sleeps 2, comp. 179.95 .. **$144**
Simmons trundle bed, sleeps 2. Comp. 219.95 ..... **$179**
Simmons Tudor queen size Hide-a-bed, comp. $530 ..... **$399**
Simmons queen size Hide-a-Bed, loose pillow back. $630 .. **$439**
Serta Lounge seats 3, tilts to sleep 2. Comp. 269.95 ..... **$229**
Sertabed, modern with arm cushions. Comp. $379 ..... **$319**
Stephen Black queen size sofa-bed, comp. $449 ..... **$368**

The Emporium Sleep Shop

Closeout of occasional chairs, comp. 89.95 to 119.95 .. **$66-77**
Mediterranean wall unit, 28x16x 75" high. Comp. 159.95, **109.99**
Insert drop lid desk or serving unit, comp. 49.95 ..... **$25**
Traditional roll-arm sofa in velvet. Comp. 389.95 ..... **$288**

The Emporium Furniture

MORE FURNITURE

Family room 90" sofa, Herculon® olefin. Comp. 279.95 ... **199.99**
Mediterranean occasional tables, 149.95-199.95 .. **119.99-159.99**
Italian provincial occas. tables, 119.95-149.95 .... **79.99-99.99**
Mediterranean dining group, each piece reduced by .... **15 to 20%**
3-pc. bedroom set. La Mancha Mediterranean style dresser, mirror, headboard. 379.95 ... **$288** King size set, 429.95 ... **359.95**
3-pc. Basque bedroom set of dresser, framed mirror and headboard. Comp. 389.95 ... **249.99** King size set, 439.95 ... **299.99**
3-pc. bedroom set. Spanish-styled dresser, mirror and headboard. Comp. 319.95 ..... **269.99** King size set, 359.95 ... **299.99**
(Chests, night stands to match bedroom sets also sale priced!)
Youth bedroom furniture in oak or maple. Reg. 99.95 each .. **$88**

The Emporium Furniture

SAN FRANCISCO 982-1111 Mon-Thur-Fri 9:30-9:00 other days 9:30-6:00 • STONESTOWN 731-2222 Mon-Wed-Fri 9:30-9:30 other days 9:30-5:30, Sun 12-5 • HILLSDALE 345-1111 • ALMADEN 265-1111 • STEVENS CREEK 296-1111 • STANFORD 326-1111 • MT. VIEW 969-1111 Mon thru Fri 9:30-9:30 Sat 9:30-5:30, Sun 12-5 • MARIN 472-1111 others 9:30-5:30, Sun 12-5 • SANTA ROSA 544-1111 Mon thru Fri 10:00-9:00 Sat 10:00-6:00, Sun 12-5 • SALINAS 443-1111 Mon thru Fri 9:30-9:00 Sat 9:30-5:30, Sun 12-5 • TANFORAN 873-1111 Mon thru Fri 9:30-9:15 Sat 9:30-5:30, Sun 12-5

now!...another great store at Tanforan!

OPEN THURS., SEPT. 28, 9:30 a.m.

The Emporium Joins Sears Roebuck, J.C. Penneys and 75 Other Great Stores at Tanforan Park, the Peninsula's finest, fully-enclosed climate-controlled Shopping Center. Tanforan now offers shoppers the widest selection under one roof. Plus Free Parking for 5,000 cars, only at Tanforan Can You Walk directly from "COVERED PARKING" into an Enclosed Mall.

SHOP NIGHTS 'TIL 9:15 p.m. • SUNDAY NOON-5 p.m.

All 78 Stores are Celebrating the Big "E" Opening with Fantastic Savings. Everything for You, for Your Family, for Your Home . . . All of America's Top Brands, thousands of them all together in the Beautiful Center . . . Tanforan Park. And while you're at Tanforan, Dine in any of the 13 Family Restaurants Available for Your Pleasure.

JUST MINUTES FROM ANYWHERE ON THE PENINSULA

Take Bayshore Freeway to San Bruno Exit . . . West to El Camino Real, 3 Blocks North to Tanforan Park or . . .
Take Junipero Serra Fwy. (Int. 280) to S.F. Airport Turnoff (Int. 380) West One Mile to Tanforan. El Camino at Sneath Lane

Tanforan

Tanforan Park

regional shopping center • san bruno

now open

The Ordinary Vacuum, An Exercise Tool

Getting in shape doesn't have to mean rigorous exercise or expensive health club visits. With a little will power, you can help tone up tired muscles while doing no more than light housecleaning.

That's the idea behind "Chore Your Way to Fitness," a new exercise program created by Sears, Roebuck and Co. for women who can't always find time to keep fit.

To help tone the body, Sears has devised a simple series of exercise movements that can be pursued while vacuuming floors, walls and furniture. No special equipment is needed — your vacuum becomes a portable gym.

The "Chore Your Way" exercises were created for Sears by Nicholas Kounovsky, a leading physical fitness expert and author of "The Joy of Feeling Fit." He says, "most women are hard pressed to find the necessary time and energy to take care of themselves, their families and often a career. Our objective is to show them how they can accomplish two potentially dull chores -- exercise and housework -- in less time and a more amusing way."

The "Chore Your Way" program is a quick and easy series of limbering movements that can be done whenever the vacuum comes out of the closet. And it really helps take the routine out of housework, Kounovsky says.

STANDING WITH legs straight, grasp ends of vacuum wand with both hands, lean forward and bring one leg at a time up over the bar, holding as long as possible. Keep standing leg straight. Alternate legs, bringing each up six times.

Odyssey, Magnavox's New Closed-Circuit Screen Game

On the average each American spreads six hours a day looking at television.

Now he will have an opportunity to play a more active role in what appears on the screen of his set.

The Magnavox Co. recently demonstrated a device that will give set owners a chance to engage in electronic table tennis, hockey, target shooting and other competitive games on their TV screens.

Called Odyssey, the game is a battery-powered, closed-circuit broadcaster that projects movable squares of light on a TV screen.

The light squares—which can be maneuvered in any direction by dials on two small "player control units"—represent players, targets and balls in a wide variety of games.

To start the screen play, it is necessary only to flick a switch that connects the master unit with the VHF antenna terminals on any set with an 18-in. or larger screen. One of twelve translucent overlays that simulate "playing fields," complete with figures of players, is taped to the screen.

A circuit card that conjures up from one to three light squares is inserted into the master unit. The squares appear, the players grasp the knobs on their control units, and the game is on.

Odyssey games are designed for all ages. Several, like "Cat and Mouse," are variations on the game of tag. If the cat intercepts the mouse's flight through an overlaid maze of squares, the mouse disappears from the screen. Other games are designed to be educational.

In "States," map of the United States is attached to the screen and children are asked the name of the state illuminated by the square of light. A light square moves around a simulated wheel before coming to rest on one of 32 numbers.

Magnavox claims that playing Odyssey games will "improve motor skills."

In electronic hockey, players must not only move their "sticks" up and down but also manipulate an "English control," which can simulate slap shots and shift the direction of the "puck" as it crosses the center line.

SPECIAL!
right-on ankle lacer

reg. 7.99
6.40

A steal from the boys! Popular bootee lace-up in sueded brown with metal eyelets, on a hefty lug sole and heel. By Sweet Steps. Great value!

Burts
MAIN LEVEL • TANFORAN CENTER
SAN BRUNO

TANFORAN
SINGER FABRIC

Clearance SALE!
SAVE ON FABULOUS FABRIC FASHIONS!

Acrylic Single Knits	Ribless Corduroy Prints
• 100% acrylic • Fashion Right Prints • Machine Washable/Dryable • 60" Wide	• 100% Cotton • Machine Washable • 44/45" Wide
Reg. 2.99 **1.77** yd.	Reg. 2.99 **1.97** yd.
Corduroy Solids	**Linings**
• 100% Cotton • Pinwale, Thick N' Thin or 7 wale • Wide array of Fashion Colors • 44/45" wide	• Assorted Fiber Content • Wide Array of Colors • Machine Washable • 44/45" wide
Values to 1.99 **97¢** yd.	Reg. 1.00 to 1.79 **67¢** yd.
Cotton and Cotton Blends	**Cotton Knits**
• Wide assortment of Prints • Machine Washable • 44/45" wide	• 100% Cotton • Hand Washable • 58/60" wide
Values to 2.00 **67¢** yd.	reg. 3.50 **1.77** yd.

Singer has a Credit Plan to fit your budget.
136 MAIN LEVEL
TANFORAN CENTER
SAN BRUNO
SINGER Sewing Centers

CLEARANCE
BACK-TO-SCHOOL SAVINGS
3 PRICE BUSTING DAYS! Thursday-Friday-Saturday
DURING THIS EVENT THERE'S SOMETHING FOR EVERYONE...
HURRY...FOR THE BEST SELECTIONS FOR GIFT GIVING AND YOUR HOMEMAKING NEEDS!

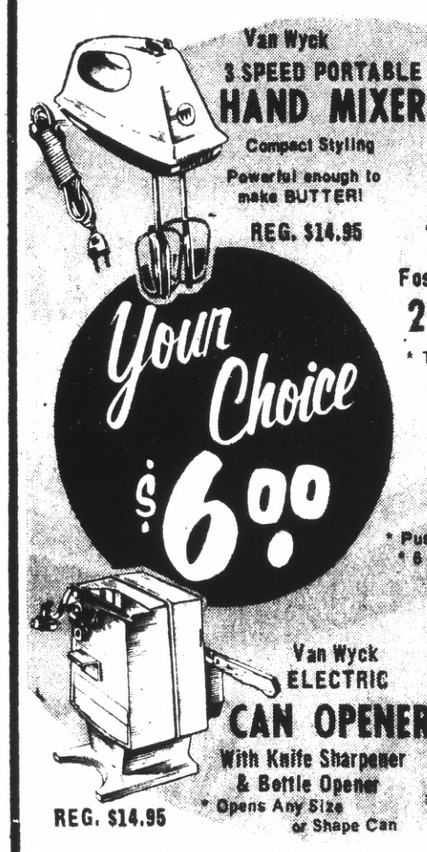

Van Wyck 3 SPEED PORTABLE HAND MIXER
Compact Styling
Powerful enough to make BUTTER!
REG. $14.95

* CHROME
* AVOCADO
* HARVEST
Fostoria REG. $14.95
2 SLICE TOASTER
* Thermostat Color Control
* Hinged Crumb Tray

Your Choice $6.00

Fostoria STEAM and DRY IRON
* Push Button Controls * All Fabric
* 6 oz Reservoir * Control Dial
REG. $14.95

Van Wyck ELECTRIC CAN OPENER
With Knife Sharpener & Bottle Opener
* Opens Any Size or Shape Can
REG. $14.95

INSTANT CREDIT

BUY THIS..WEST BEND GET THIS ELECTRIC 12" SKILLET... FREE!
ALUMINUM • TEFLON
7pc. COOKSET
COOK FOR LESS IN EVEN HEATING ALUMINUM
Colorful porcelain-on aluminum exteriors (Bottoms, Too!) and NO STICK interior finish.
- 1 QT. SAUCE PAN & COVER
- 2 QT. SAUCE PAN & COVER
- 5 QT. DUTCH OVEN - ROASTER
- 10" CHICKEN - FRYER SKILLET
- COVER FITS 10" SKILLET & DUTCH OVEN

In Beautiful AVOCADO
Genuine Porcelain

ELECTRIC 12" SKILLET
PORCELAIN-ON-ALUMINUM FINISH.
TEFLON LETS YOU USE METAL COOK TOOLS.
REGULAR PRICE OF SKILLET ALONE $29.95
Free... RECIPE BOOKLET
$29.95 $2 A MONTH*
A FULL $52.90 VALUE - YOU SAVE $22.95 - E-Z CREDIT

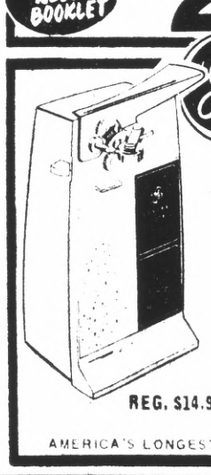

GENERAL ELECTRIC ELECTRIC CAN OPENER
OPENS CANS IN SECONDS NO MUSS - NO FUSS!
Fingertip control pierces cans with ease. Magnetic lid holder and handy cord storage.
$7.88 $1 A MONTH*
REG. $14.95
AMERICA'S LONGEST-EASIEST TERMS

WEST BEND ELECTRIC AUTOMATIC 4 Qt. CORN POPPER
SEE 'N SERVE

REG. $15.95 $7.00 $1 A MONTH *
Flip it over and use the clear cover as a serving bowl.

Use Your Credit

WEATHERPROOF
BRIGHT BEAM FLASHLIGHT
* BIG! 2 5/8" LENS — 7 1/8" LONG
* POWERFUL BEAM
* EASY GRIP HANDLE
* USES 2 "D" BATTERIES
* BATTERIES INCLUDED
* GREAT, ALL PURPOSE LANTERN
HOME CAMPING AUTO WORKSHOP
REG. $1.95 $1.00

INTERNATIONAL SILVER 50 Pc. STAINLESS STEEL SERVICE for 8

American Made
50 PC. Chapel Hill Pattern STAINLESS STEEL SERVICE FOR 8
• NEVER NEEDS POLISH
• WON'T STAIN
• WON'T RUST
CHEST EXTRA

"CHAPEL HILL" The Stainless Steel by International Silver with a "Sterling Finish"!
REG. $19.95
$8.88 $1 A MONTH*
BUY NOW PAY LATER!
* 8 KNIVES
* 8 TEASPOONS
* 8 FORKS
* 8 SALAD FORKS
* 8 SOUP SPOONS
* 8 DESERT SPOONS
* 2 TABLESPOONS

BEACON BLANKETS
100% POLYESTER

*Warmth Without Weight
*Machine Washable
*Non-Allergenic
REG. $6.95
$4.88 $1 A MONTH *
INSTANT CREDIT

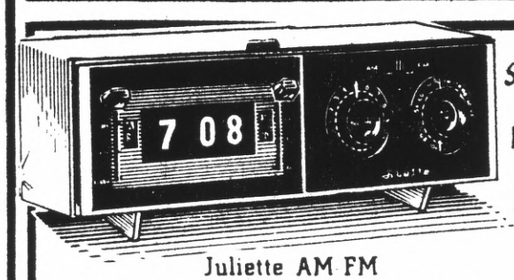

Juliette AM FM DIGITAL CLOCK RADIO
SLEEP TO MUSIC!
WAKE TO... MUSIC!
WAKE TO... ALARM!
Solid State. Instant Sound. Large ¾" high numerals. Drowse button, precision tuning and big 3" dynamic speaker. Digital numbers show alarm, time, hour, minute and second. Sliding lever controls.
REG. $34.95
$22.88
$2 A MONTH*
EASIEST TERMS

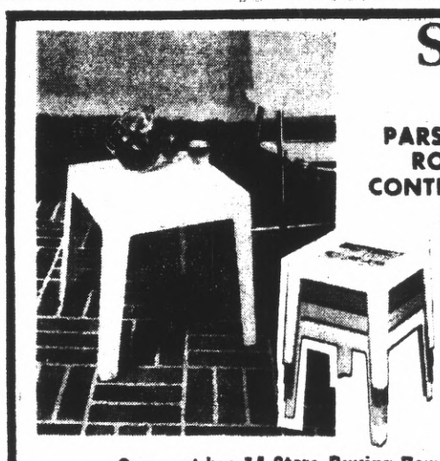

SNACK 'n' STACK TABLES™
PARSON'S TABLES FOR DOTTING AROUND THE ROOM OR PATIO. HANDSOMELY STYLED CONTEMPORARY TABLES, FOR TODAY'S HOSTESS
Made of high-impact plastic, sturdy, stain and weather-resistant and easily cleaned.
Easily stacked, conveniently stored.
One piece construction. Strong enough to sit on!
Size: 17¾"x17¾" and 16" high
Choice of colors:
SUN YELLOW
PARROT GREEN
BITTERSWEET ORANGE
Our Special Price... $2.88 EACH
REG. $6.95
INSTANT CREDIT
Crescent has 14 Store Buying Power Along with America's Easiest Credit Terms!

SHORT OF CASH ??
Your Credit is good at CRESCENT!
INSTANT CREDIT
LONG EXTENDED PAYMENTS
INSTANT DELIVERY

IF YOU ARE NOT COMPLETELY DELIGHTED...
WITH ANY OF THESE ITEMS PURCHASED AT CRESCENT JEWELERS, RETURN IT WITHIN 2 WEEKS FOR FULL CREDIT OR CASH REFUND

* IMPORTANT INFORMATION:
No finance charge when paid within 30 days. Finance charges are at the annual percentage rate of 12% and 18% as follows: 1% per month over $1,000 and 1½% per month under $1,000 respectively, on the total amount financed. Advertised prices are cost prices before sales tax.

CRESCENT CREDIT Jewelers
JEWELERS TO CALIFORNIA SINCE 1935

TANFORAN PARK SHOPPING CENTER
SAN FRANCISCO 2622 MISSION ST.
MT. VIEW SAN ANTONIO CENTER
14 GREAT STORES TO SERVE YOU!

The Emporium

THE EMPORIUM
TANFORAN PARK ONLY

ONE WEEK ONLY

let our experts copy and restore your old pictures

$3

reg. $7

lovely 5x7 copy picture

Save your cherished pictures by having a new copy made now. If they are in good condition they can be copied at this low price. Special prices for restoring tattered, torn or faded pictures. Your original returned unharmed.

The Emporium Portrait Studio; Tanforan Only, Third Floor

Byron's

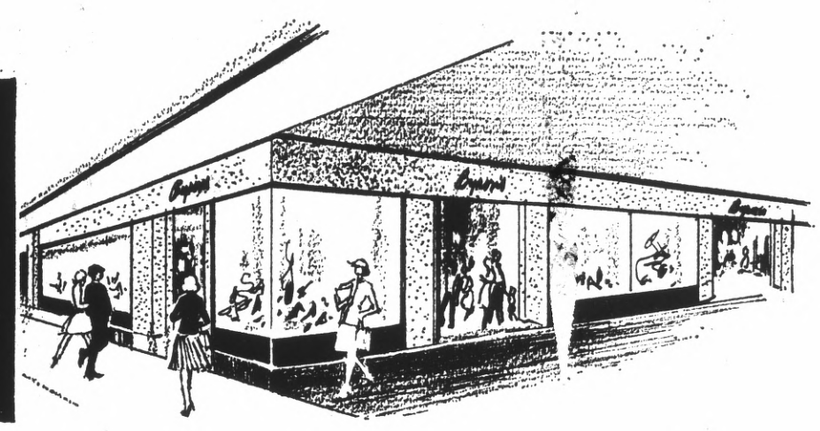

GRAND OPENING AT TANFORAN

WINNING BRAND NAME SHOES FOR THE ENTIRE FAMILY

Known as the Bay Area's finest shoe stores, Byrons has gone all out to make their Tanforan store the foremost shoe store anywhere. Come and find an even bigger and better selection of shoe silhouettes that are imaginative, stylish, comfortable and fun for the entire family.

Byrons, Upper Level—Tanforan Park

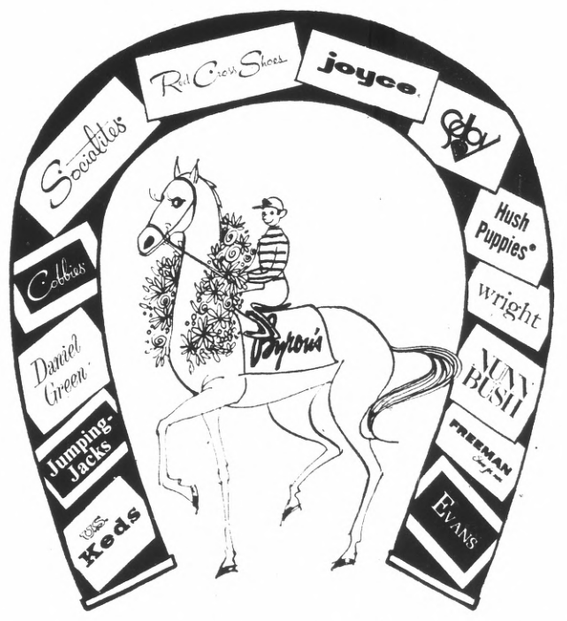

Byrons **AT SAN FRANCISCO, STONESTOWN, SAN MATEO... AND NOW TANFORAN PARK**

BIRDIE'S TOY HOUSE Lower Level SWINGING TOY SAVINGS!

CARS
Regular Value of $1.25
3 FOR 99c

	REG. VALUE	SPECIAL PRICE
Parker #5 Phoney Baloney	2.40	
Child G. #345 Nestling Plaque	2.25	
Ideal #2021 No Peekie Game	3.00	
Ideal #2010 Up 'N Over	4.60	
Lakeside #8220 Silly Sand	2.70	
Mattel #3863 Upsy Downsy	3.50	
Bronner #BR1 Build-a-Road	4.00	

BIG VALUES FROM $2.25 to $4.60

99c YOUR CHOICE

	REG. VALUE	SPECIAL PRICE
Bradley #4160 Whirl Out Game	5.75	1.99
Mattel #6340 Space Cannon	9.25	1.99
Samsonite #244 Lego Set	6.25	1.99
Research #606 Lombardi Football	6.00	1.99
Kenner #02159 Play-Doh Decorator	4.40	1.99
Topper #0567 Dawn Car	5.50	1.99
Topper #0553 Dawn Music Box	7.00	1.99

BIG VALUES FROM $4.40 to $7.00

YOUR CHOICE **1.99**

	REG. VALUE	SPECIAL PRICE
Amsco #8704 Dawn Furniture Set	9.00	2.99
Bradley #4129 Lucy's Tea Party	7.50	2.99
Child Guidance #117 Poppin' People	7.85	2.99
Child Guidance #2945 Vis-U-Matic Television	7.00	2.99
Knickerbocker #0015/0016 Teach/ Play Rag. Ann & Andy	9.50	2.99
Kenner #1759 Chime Time Clock	8.25	2.99
Mattel #1129 Francie with the Growing Hair	7.90	2.99
Mattel #1115 Talking Barbie	7.00	2.99
Mattel #6357 Star Seeker	12.00	2.99
Remco #738 Astronaut Base	18.00	2.99

BIG VALUES FROM $4.75 to $18.00

2.99 YOUR CHOICE

	REG. VALUE	SPECIAL PRICE
Aurora #3102 Power Slick Set	21.00	4.99
Eldon #9211 Steer & Score	13.00	4.99
Ideal #1061 Crissy Doll	17.00	4.99
Topper #2041 Super Oven	20.00	4.99
Topper #1827 Smarty Pants	20.00	4.99

BIG VALUES FROM $13.00 to $21.00

4.99 YOUR CHOICE

BIRDIE'S toy house

SALE PRICES EFFECTIVE SEPT. 28 THRU OCT. 1

130 TANFORAN PARK

Sorry, No Phone Orders, Layaways, or Will Calls

SALE SUBJECT TO QUANTITIES ON HAND

We Honor BankAmericard and Master Charge

Our Super September is winding up with great buys like these, while we join in welcoming the new Emporium.

Beautiful, elegant china dinnerware. your choice 27.88

'Roulette' china. 45-pc. service for 8. Dainty green/yellow design. 27.88

'New Day' china. 45-pc. service for 8. Green/blue floral design. 27.88

'Chatham' china. 45-pc. service for 8. A delicate floral design. 27.88

12.88

Women's suits in a variety of styles, fabrics and colors. Fall fashion colors.

4.88

Men's 100% acrylic sweaters. Turtleneck and Wallace Beery styles. Stripes and solids in sizes S-M-L-XL.

49.88

Women's camel's hair coats in assorted classic styles. Hurry in for the best selection at this low, low price.

10.88

Women's sweater cape of 100% acrylic. Long, flowing warmth for cooler days ahead. Choose from fashion colors. One size fits all.

3 for $9

Plaid dresses for girls. Easy-care fabrics in pleasing color combos. Great back-to-school styles. 7 to 12.

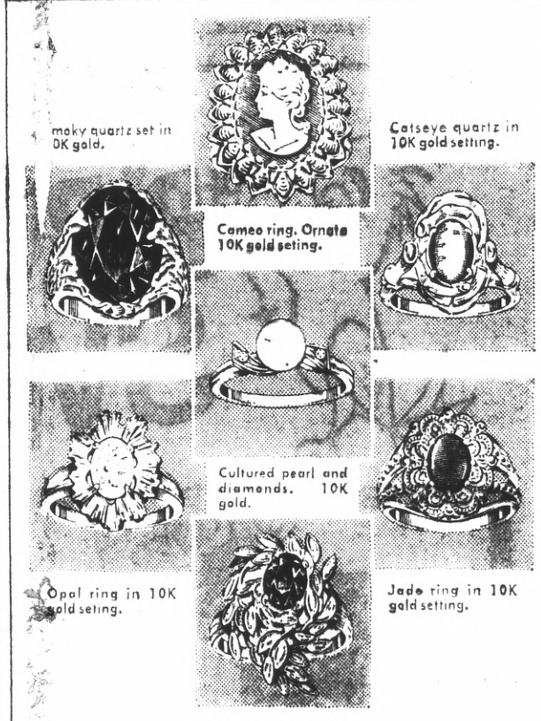

24.88 your choice

Bedazzling rings at a very special price. Ideal gifts for yourself or another. Limited Quantity

Decorator lamps

Here is your chance to buy those decorator lamps you've wanted . . . at a low, low price **9.97**

Misses' coordinates

Group consists of sweater, pants, skirt, vest and a 3-button blazer. 10 to 18 . . . . . **6.99-11.99**

Thermal blankets

100% polyester with nylon binding. Machine wash 'n dry. 72x90", fits twin or full **3.99**

Boys' dress shirt

Polyester/rayon short sleeve dress shirt for boys. Penn-Prest®, one pocket **1.99**

Misses' polyester pants

Assorted styles. Red, blue, purple, brown, olive, navy, black. In sizes 8 to 16 **4.99**

Super 8 movie camera

J.C. Penney zoom movie camera with a 2-in-1 zoom, all metal body and electric eye **16.99**

Fitted mattress pads

Polyester filled. Full size, 4.99. Queen size, 7.99. King size, 8.99. Twin size . **3.99**

Boys' jacket

100% cotton ribless corduroy. With snap front. In blue or gold. Boys' S-M-L-XL . . **4.99**

Misses' top and pant

Red and white cotton knit coordinates. Short sleeve top, zip front. 10 to 16 . . . **3.99**

Minolta SRT-101 SLR camera

36 only! Single lens reflex, f1.7 lens, 1000th shutter speed thru the lens **$176**

Hooded nylon jackets

Girls' zip-front jackets with lightweight lining in your choice of prints and solids **7.99**

Boys' jacket

Polyester/cotton poplin with zipper front, stand-up collar. Blue or gold. Hurry in **2.99**

Bubble umbrella. Be prepared for the rainy days ahead with this handy dandy umbrella **99¢**

Rain hats. Women's rain hats in assorted styles and colors. Hurry in for this buy **99¢**

Quilted bedspreads

Large assortment of prints. Machine wash, tumble dry. Queen/king, 12.88. Twin/full **8.88**

Boys' reversible jackets

Quilt lined — machine wash. Pre-school sizes. S-M-L **4.99**

Women's boots. Fashion boots in white, brown, or black. Sizes 5 to 9. Hurry in **6.88**

Girls' boots. Fashion boots in black or white. Great for back-to-school. Sizes 10 to 3 **3.88**

JCPenney

We know what you're looking for.

Charge it at SAN BRUNO, Tanforan Park. Shop 5 nites a week 'til 9:15 p.m. Saturday 9:30-5:30. Sunday 12 to 5 p.m.

Our Super September is winding up with great buys like these, while we join in welcoming the new Emporium.

Houseware gadgets! Canisters, travel bags, storage chests and more

88c

Hurry in for the very best selection of houseware items. Selection includes 8-pc. rack set, thermoses, shoe files, canister sets, travel bags, storage chest, merry-go-rounds and more.

Cotton terry towels. Thirsty, absorbent!

Bath towels in solids, stripes or prints. Hurry!
Hand towel ... 3 for $1
Wash cloth .... 4 for $1

2 FOR $1

11" portable color TV. Fine features.

11" screen measured diagonally. Compact size at a very compact price. Hurry in for this buy.

$177

Goody® hair goods. Barrettes, bobby pins, pony tail holders and more.

3 FOR $1

The assortment includes barrettes in sizes for big and little girls, head bands, hair pins, slumber caps, and various styles of pony tail holders. Stock up at this price

Swivel rockers. 41" high back.

Elegantly styled swivel rocker upholstered in a soft, attractive rayon velvet in your choice of gold, rust or green.

$79

37" swivel rockers. Plush velvet.

Seat yourself in style and comfort for a small price. Rayon velvet upholstery in gold, rust or green.

$79

Shag room size rugs

8½ x 11 polyester shag room size rugs in gold, blue, green or orange **19.99**

Girls' jeans

4 styles to choose from in assorted prints and stripes. Sizes 7 to 14 **1.44**

Super-8 movie projector

Penncrest® projector at this very special price. One of many great buys **34.99**

Women's tunic pantsuit

Stylish pantsuit of polyester. Black, rust, red/grey or blue/green ... **19.99**

Bound remnant rugs

In your choice of shag, sculptured and level loops. 44.88, 84.88 ..... **24.88**

Girls' tops

Short sleeved tops in a wide array of fashion colors. Sizes S-M-L. **1.66**

Dual-8 movie projector

Penncrest® movie projector at an unbelievably low, low price **44.99**

Women's 2-pc. pantsuit

Stylish pantsuit of polyester. Black, rust, red/grey or blue/green **19.99**

Women's white jacket

Imitation fur jacket in modacrylic/polyester in misses' sizes 8 to 18 ..... **24.88**

Girls' knee high socks

Orlon® acrylic/stretch nylon. Basic cable stitch. Sizes 6-7, 7½-8, 9-10. **2 FOR 99c**

Photo album

Enjoy your photos more with our album. You'll enjoy the price, too **99c**

Layered look weekender

3-piece. Red, brown or navy. White trim. Sizes 7/8-16/18. Hurry in **24.99**

Check every aisle for great buys.

2 gallon exterior latex paint

A durable latex is easy to apply Goes on smoothly. Hurry in **9.99**

18" bamboo rake

Just in time to rake the falling leaves of autumn. Low, low price **99c**

El Tigre Battery

12-volt, 40-month guarantee. More power than original equipment. Fits most cars. Exchange **18.88**

Men's knit shirt

Polyester/cotton 'revolutionary' style in two tones. S-M-L-XL **2.99**

Men's acrylic socks

100% virgin acrylic socks with ribbed tops. Fit sizes 10-13 ..... **5 FOR 1.99**

Men's fashion shirts

An assortment of shirts to choose from. Stock up now **2.99**

Polyester yardage

Double knits in fancy patterns. The easiest of care. 58/60" ..... yd. **2.99**

Jacquard bedspreads

Woven bedspreads of Penn-Prest® fabric. Twin or full size **4.99**

Juvenile sheets

'Looney Tunes'. Closeout prices. Pillow cases. 2.29 pkg. Twin sheets **2.59**

Muslin pillow cases

100% cotton muslin pillow cases in assorted colorful prints ..... **$1 pr.**

Polyester-filled bed pillows

20x30, queen size, 2/4.88. 20x36, king size, 2/5.88. Standard **2/3.88**

Printed blankets

A special price for warm, colorful blankets. 70x90, fits twin/full **3.66**

Fully quilted bedspreads

Easy-care, machine washable. King or queen size, 12.88. Twin or full **8.88**

Assorted summer toys

A large selection to choose from. Hurry in for this bargain buy **25c**

Tufted vinyl chair

A low Penney price for comfort In your choice of green or black **$59**

Vinyl recliner

Black vinyl, wipes clean. A buy too good to pass up. Hurry in **$88**

Women's chain belts

Choose from gold and silver finishes. **99c**

Women's Panty Hose®

Choose from assorted popular color opaques or sheers. Stock up **88c**

Wig closeout

Modacrylic® fiber wings in a variety of styles and colors **2.99**

Men's knit jeans

100% polyester jeans in tan, navy, burgundy or brown. Sizes 29 to 38 ..... **6.99**

Men's brushed cotton jeans

100% cotton jeans with flare leg Brown, tan, blue, burgundy. 29-38 ..... **3.99**

Infants' sleepers

Fantastic reduction on discontinued infant's sleepers. Broken sizes **88c**

Girls' knit tops

Short sleeves, nail head trim in assorted fashion colors. 7 to 14 ..... **88c**

Girls' corduroy maxi-skirts

Assorted styles and colors. Broken sizes. **3.77**

Women's jamaicas and shorts

Your choice of an assortment of fabrics and styles. Broken sizes **99c**

Women's velour tank tops

Cotton terry velour tops in your choice of stripes or solids. S-M-L **1.44**

Women's polyester tank top

100% polyester in white, yellow or navy. Misses' S-M-L. **1.44**

Misses' maxi shirts

Attractive maxi shirts at a very pleasing mini price **$3**

Women's corduroy jeans

Wide wale cotton curduroy. Brown, olive, burgundy, navy. Sizes 7-15 ..... **2.99**

Women's sweaters

Polyester/acrylic. Crew neck, zip front or turtleneck styles **$3**

Women's shrinks

Your choice of shrinks in purple, brown, navy or gold. Sizes S-M-L **$3**

Women's potholder vests

Crocheted vests in a wide array of fashion colors. Sizes S-M-L **3.99**

Slim 'n Trim™

Exercise the easy way. With Slim 'n Trim™. Hurry in for this buy **15.88**

8'x10' lodge tent

7' center height and 4'6" side wall height. Excellent ventilation **26.88**

8'x8' tent

5'6" wall height with 7' center height. Durable and spacious **29.88**

Northwestern® golf clubs

Right or left handed clubs at this unbelievably low Penney price **1.99**

Sailboats

2 only! A great special buy. We're not jibbing you **$144**

JCPenney

We know what you're looking for.

Charge it at SAN BRUNO, Tanforan Park. Shop 5 nites a week 'til 9:15 p.m. Sat. 9:30 to 5:30 Sunday 12 to 5 p.m.

Tanforan Electronics, Sound Center Opens on the Mall

Binh Phan

P. DuLong

Another new store, Tanforan Electronics and Sound Center, has opened at the Tanforan Park Mall.

The store will feature a complete line of Sony and Panasonic radios, televisions, and stereo systems plus a wide range of musical instruments and sheet music.

The two owner-managers, Binh Phan and P. DuLong, describe their operation as completely customer orientated.

"If we do not carry an item desired in the Sony or Panasonic line, we will make every effort to obtain it as quickly as possible," they said.

Binh Phan has an masters degree in television from San Francisco State University and is a former owner of an aircraft supply firm at San Carlos Airport.

DuLong has been in radio broadcasting for the past 8½ years and one of his many hobbies is tape recordings.

In addition to the sound and music aspect, the store also will handle television and radio repair.

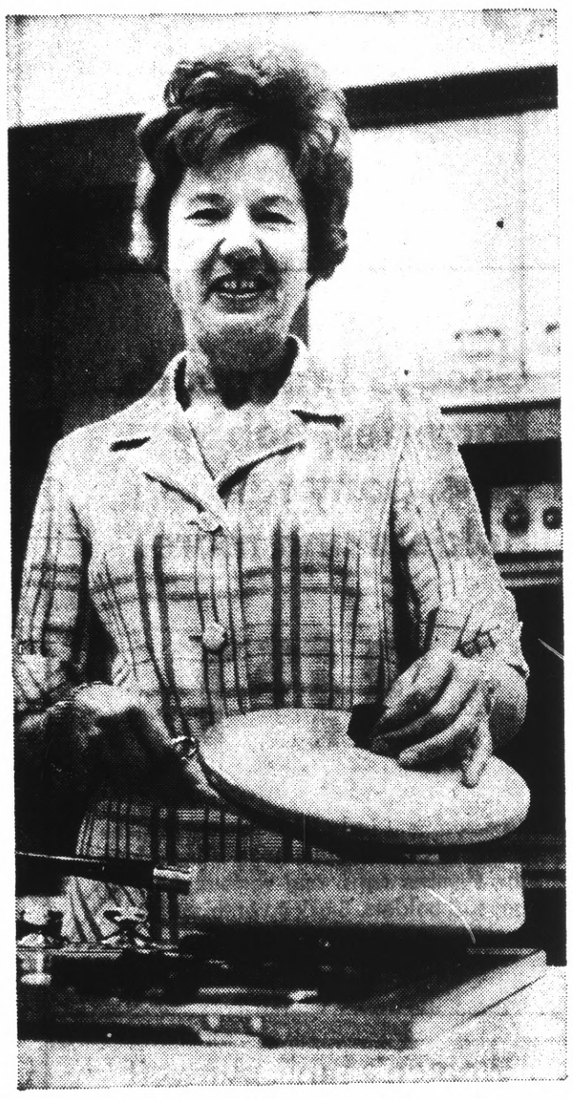

LOUISE FLETCHER . . . Home Economist

PG&E Home Economist Conducting Food Fair

Home Economist Louise Fletcher of Pacific Gas and Electric Company will conduct an appliance food fair at Tanforan Shopping Center.

It's a program offering a variety of recipes, menus, time-saving hints and other valuable information for the modern homemaker. Admission will be free.

The school will be presented in the Mall at 1:30 p.m., October 5-6, under the sponsorship of the Tanforan Merchants Association — in cooperation with Sears Roebuck, The Emporium, Penney's, and Pacific Gas and Electric Company.

New recipes selected reflect Mrs. Fletcher's interest in cooking as a hobby, as well as in her career with PGandE.

Her recipes cover a wide range — from special meals for the family, featuring economical, appetizing dishes, to full-dress "company-type" desserts.

The Home Economist will answer questions from her audience following the program. Thre will be many door prizes and a grand prize drawing for a new self-cleaning gas range.

THESE ZALES RINGS REFLECT YOUR YOUNG LIFESTYLE

First Promise diamond ring, $19.95 14Karat gold. Petite styling.

Love ring, 14 Karat gold $12.88

Girl's Ankh ring, .10 Karat gold $10.88

Boy's Ankh ring, 10 Karat gold $19.88

Love ring, diamond, 14 Karat gold $19.88

Illustrations enlarged

Student Accounts Invited

Five convenient ways to buy:
Zales Revolving Charge • Zales Custom Charge • BankAmericard • Master Charge • Layaway

ZALES® JEWELERS
We've got the whole world working for you.

TANFORAN PARK — UPPER LEVEL 873-5515

Is that Ginger Rogers wearing Penneys pantyhose?

You bet. And we're introducing a brand new shade in her honor.

Come and meet Ginger Rogers at San Bruno, Tanforan Park. Friday, Sept. 29th at 7:30 p.m. in the Mall.

Penneys pantyhose in a great new hue called 'Ginger.' All with the perfect, almost personalized, fit we're famous for. Short, average, tall lengths; Queen sizes, too. All available in basic and fashion shades.

All-sheer stretch nylon. **1.69**
Subtle Shaper with spandex/nylon panty. **1.89**; in extra sizes, **$2**
Run-resist stretch nylon. **1.69**
Control top with spandex/nylon panty. **$2**; in extra sizes, **2.50**

JCPenney
The values are here every day.

Charge it at SAN BRUNO, Tanforan Park.
Shop 5 nites a week 'til 9:15 p.m. Sunday 12 to 5 p.m.

Thick 'n Thin
CHILDREN'S APPAREL SHOP
UPPER LEVEL • TANFORAN PARK SHOPPING CENTER

Specializing in
Huskies, Chubbies & Slims
For Boys and Girls

Featuring Famous Brands!
LEVI'S • BILLY THE KID • TRIM GIRL
VAN HEUSEN • PACIFIC TRAIL • DERBY
JACKETS & UNDERWEAR FOR CHUBBIES.

50% OFF
(Selected Groupings)

- Shorts, pants, swimwear, dresses in ½ sizes and long dresses with hot pants
- Famous maker boys' windbreaker jackets and 10-speed jackets in small, medium, large and extra large.
- Sleepwear and girls' beach bags

209 Tanforan • Upper Level
Around the corner from See's Candies near entrance to New Emporium.

FREE GIFT WRAPPING • 871-5423

JEANS WEST

This week only you can buy the complete man or woman for only $8.98.
On top you'll find a whole selection of really far-out tops.

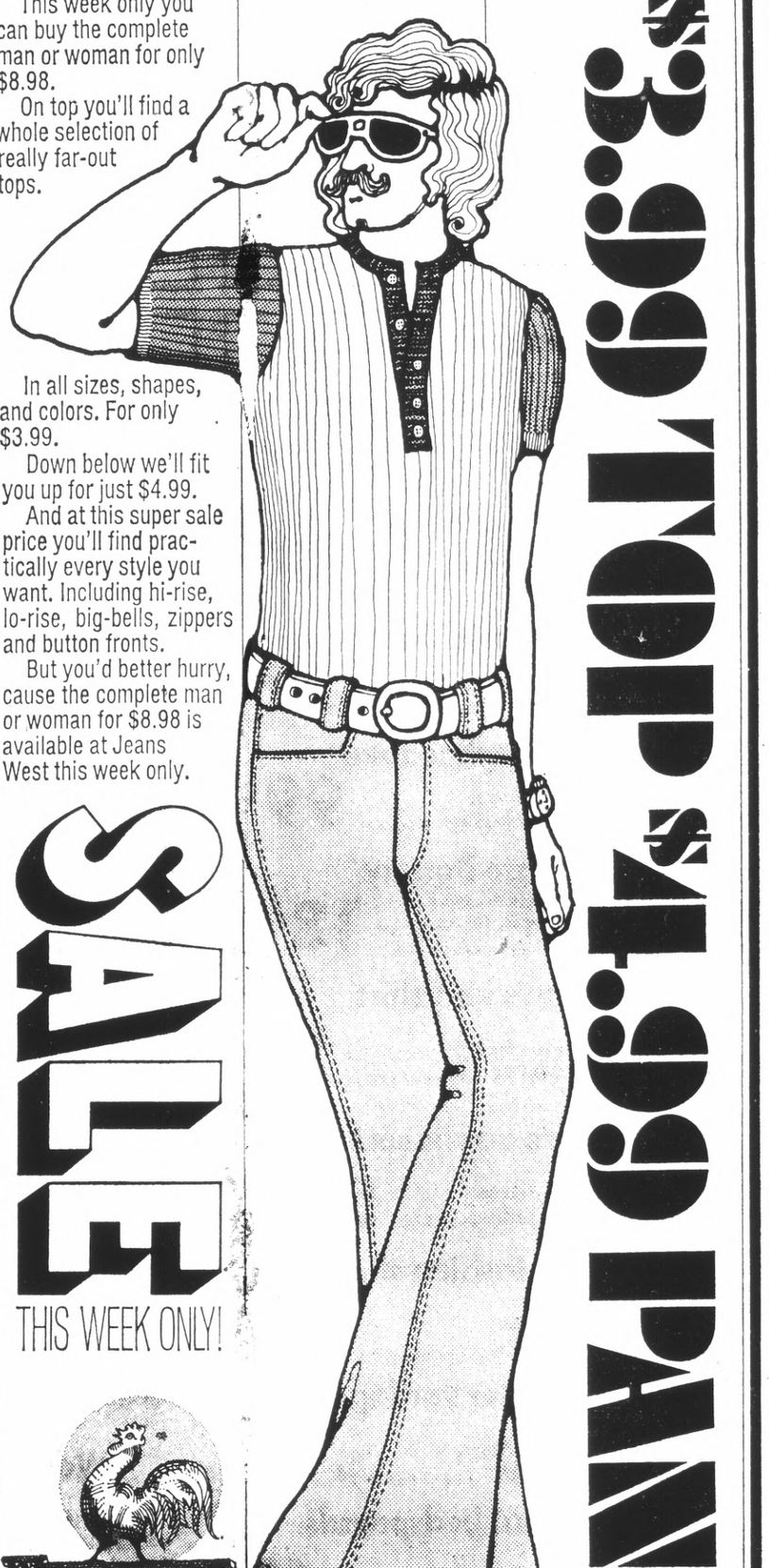

In all sizes, shapes, and colors. For only $3.99.
Down below we'll fit you up for just $4.99.
And at this super sale price you'll find practically every style you want. Including hi-rise, lo-rise, big-bells, zippers and button fronts.
But you'd better hurry, cause the complete man or woman for $8.98 is available at Jeans West this week only.

SALE
THIS WEEK ONLY!

JEANS WEST $8.98

JEANS WEST
TANFORAN PARK— UPPER LEVEL
El Camino Real at Sneath Lane — San Bruno

THE JEWEL THIEF
NOW OPEN
Make your own JEWELRY . . .
• Earrings • Chains • Cameos
• Frames • Rings • Stones • Pins
• Zodiacs • Filigrees • Leather
• Beads • Macrames
• EARS PIERCED •
Classes in Macrame and Jewelry
210 B Tanforan — Upper Level around the corner from See's Candies near entrance to new Emporium — Phone 871-9228

PANTY 1¢ SALE

1 PAIR $1.25 – 2ND PAIR 1¢
(limit 6 pair to a customer)

Motherhood MATERNITY SHOPS
Bank Americard Master Charge
126 TANFORAN PARK
SAN BRUNO

Woman's World Shops

FASHION SPECIALISTS IN LARGER AND HALF-SIZES

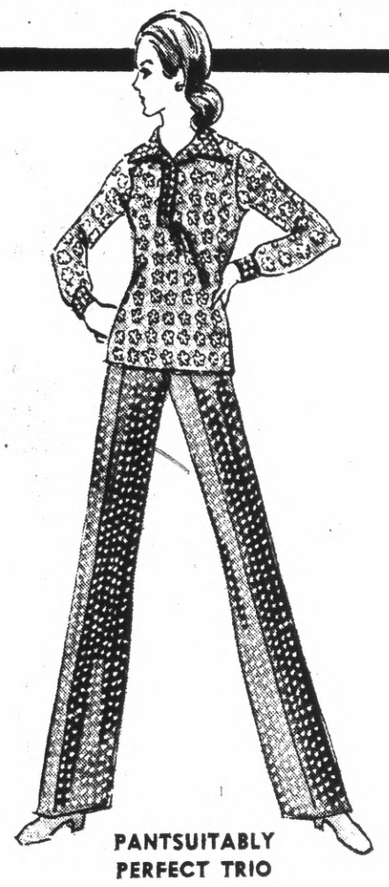

PANTSUITABLY PERFECT TRIO

By
ALICE KAYE
In your sizes
14½-26½

Our jac-shirt 3-part pantsuit (skirt not shown) is in a super print combo in all polyester knit. Have yours in blue/green or beige/brown. $42.

USE OUR CHARGE, OR BANK CARDS

Eastridge San Jose — **TANFORAN SAN BRUNO** — Stonestown San Francisco

J.K. Gill

FREE
ART AND CRAFT DEMONSTRATIONS

Thursday, September 28
6 p.m. to 9 p.m.
BLOCK PRINTING

Friday, September 29
11 a.m. to 4 p.m.
SWISS STRAW

Saturday, September 30
11 a.m. to 4 p.m.
SILK SCREEN

TANFORAN PARK SHOPPING CENTER

J.K. Gill

BOOKS AND CARDS
GIFTS AND GAMES
ART AND CRAFT SUPPLIES
OFFICE SUPPLIES

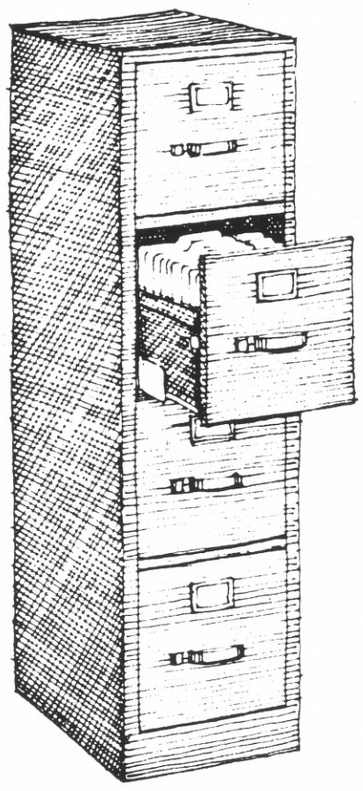

FULL SUSPENSION

STEEL FILES

Easy drawer access, quiet performance, good commercial grade quality, thumb latch on each drawer. In gray or sandlewood.

FREE
Free box of 25 hanging folders and adjustable drawer frame with purchase of any four-drawer file.

55.95

HON FOUR-DRAWER STEEL FILE
86.65 value . . . . . **NOW 55.95**

HON FOUR-DRAWER STEEL FILE WITH LOCK
101.65 value . . . . . **NOW 59.50**

HON TWO-DRAWER STEEL FILE
57.90 value . . . . . **NOW 37.50**

SPECIALS!

Stock up now for your office! Home Office too!

MANILA FILE FOLDERS. Standard weight, letter-size, top grade, straight 1/2, 1/3 and 1/5 cut tabs. Reg. 4.25 per 100 . . . . . **NOW 2.99**

WHITE BOND ENVELOPES. Box of 500 No. 6¾ Reg. 4.50 . . . . . **NOW 3.29**

WHITE BOND ENVELOPES. Box of 500 No. 10 Reg. 6.75 . . . . . **NOW 4.25**

PRESSBOARD FILE GUIDES. A-Z, 8½" x 11" Reg. 4.10 . . . . . **NOW 2.89**

JIFFIFOLD TYPING TABLE
This multipurpose gem serves beautifully as a typing stand, sewing table, TV table, projection stand or extra party-time helper. Folds flat for easy storage. In Danish Walnut laminated finish—practically indestructible.

17.95

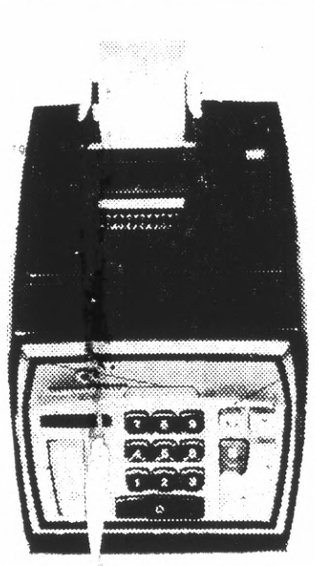

COMMODORE ELECTRIC ADDING MACHINE

8 Col. List and 9 Col. Total Credit Balance, Add, Subtract, Multiply, Electric Clear Key, Subtract Listings and Minus Totals print in red.

MFRS. LIST PRICE 109.50

NOW 5995

STOR-A-WAY DRAWING TABLE
Natural finish, clear Western Pine, 24" x 36" top on hardwood base. Easily tilted to best working angle. Remove two bolts and it's ready for easy storage.
Reg. 38.00 . . . . . **NOW 29.00**

17" x 22" CALLIGRAPHY PAD
Reg. 2.98 . . . . . **NOW 2.39**

BASSWOOD DRAWING BOARDS
18" x 24" Reg. 4.75 . . . . . **NOW 3.99**
20" x 26" Reg. 6.25 . . . . . **NOW 4.99**

SHELBURNE ARTIST SKETCH PADS
9" x 12" Reg. 1.25 . . . . . **NOW 99¢**
11" x 14" Reg. 2.00 . . . . . **NOW 1.69**

FLAIR PENS Reg. 49¢ each . **NOW 4 for 88¢**

LEADHOLDERS Reg. 75¢ . . . . . **NOW 59¢**

ACTIVIST DRAFTING LAMP
Adjust to any working angle for perfect illumination. Clamp fits desk or table top.
Reg. 17.95 . . . . . **NOW 14.95**

SUPER BRUSH SPECIAL
40% OFF
Watercolor • Acrylic • Oil

ART & CRAFTS

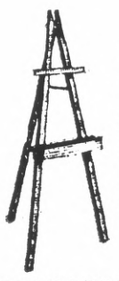

PEEL-A-PIC
Transfer your favorite prints, posters, pictures or anything printed on paper to canvas, wood or metal. Looks like a real painting. Complete kit. Reg. 5.95

NOW 2.49

CANVAS BOARDS
12" x 16"—3 in a package
Reg. 1.50 . . . . . **NOW 99¢ package**
16" x 20"—3 in a package
Reg. 2.55 . . . . . **NOW 1.69 package**
18" x 24"—3 in a package
Reg. 3.15 . . . . . **NOW 2.19 package**
24" **T-SQUARE** . . . maple blade with plastic edge. Reg. 3.60 . . . . . **NOW 2.99**

12" x 16" ARTIST SKETCH BOX

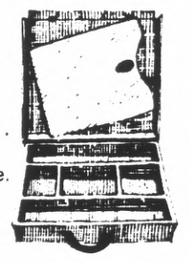

in sanded wood. 5 large compartments for colors, brushes . . . lid opens to an easel. Complete with palette. Reg. 9.95

NOW 5.99

OSMIROID LETTERING PEN SET
Unexcelled for calligraphy, sketching, manuscript, lettering or graphic art work. Pen nib set No. 75 with vacuum filled pen and 6 nibs. Reg. 7.50 . . . . . **NOW 5.99**

Waldenbooks

EARLY FALL SALE

THE WORLD'S GREATEST LITERATURE!

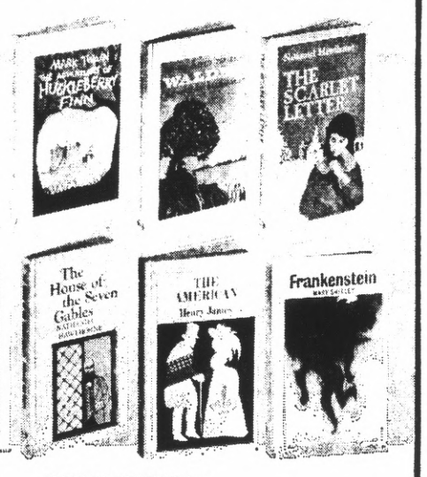

50 CLASSICS

***Originally* $1.50 to $2.25**

NOW ONLY

77¢ EACH

HARDBOUND

ADVENTURES OF HUCKLEBERRY FINN/Twain
ADVENTURES OF TOM SAWYER/Twain
ALICE'S ADVENTURES IN WONDERLAND/Carroll
THE AMERICAN/Henry James
BILLY BUDD, & Other Tales/Melville
CALL OF THE WILD/London
CAPTAINS COURAGEOUS/Kipling
CONNECTICUT YANKEE IN KING ARTHUR'S COURT/Twain
COSSACKS AND THE RAID/Tolstoy
DEMOCRACY/Henry Adams
NOTES FROM THE UNDERGROUND/Dostoyevsky
FRANKENSTEIN/Shelley
GULLIVER'S TRAVELS/Swift
HARD TIMES/Dickens
HOUSE OF THE SEVEN GABLES/Hawthorne
JONATHAN EDWARDS: Basic Writings
JOSEPH ANDREWS/Fielding
JUNGLE BOOK/Kipling
KIDNAPPED/R.L. Stevenson
LADY CHATTERLEY'S LOVER/Lawrence
MAIN-TRAVELLED ROADS/Garland
MAN OF PROPERTY/Galsworthy
MARBLE FAUN/Hawthorne
MAYOR OF CASTERBRIDGE/Hardy
MEMOIRS OF FANNY HILL/Cleland
MOLL FLANDERS/Defoe
MYSTERIOUS STRANGER and Other Stories/Twain
OEDIPUS PLAYS OF SOPHOCLES
OREGON TRAIL/Parkman
PERSUASION/Austen
PICTURE OF DORIAN GRAY/Wilde
PILGRIM'S PROGRESS/Bunyan
PRIDE AND PREJUDICE/Austen
PRINCE & THE PAUPER/Twain
PUDD'NHEAD WILSON/Twain
RED BADGE OF COURAGE/Crane
ROBINSON CRUSOE/Defoe
SCARLET LETTER/Hawthorne
SEA WOLF & Selected Stories/London
SENSE AND SENSIBILITY/Austen
SILAS MARNER/Eliot
SPEAK BETTER, WRITE BETTER ENGLISH
TEACHINGS OF THE COMPASSIONATE BUDDHA
TREASURE ISLAND/R.L. Stevenson
TYPEE/Melville
VICAR OF WAKEFIELD/Goldsmith
WALDEN & Civil Disobedience/Thoreau
WASHINGTON SQUARE/James
WIND IN THE WILLOWS/Grahame
WUTHERING HEIGHTS/Bronte

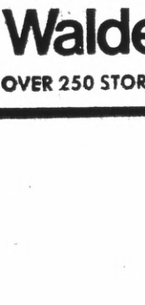

THE CANDLE BOOK
The complete guide to candlecraft: how to design, make and decorate them for parties, holidays, flower arrangements and sale.
Orig. Pub. at $3.50
Now Only $1.49

THE PLEASURES OF WINE. By Myra Waldo. With 6 maps. The wines of the world—their nature, usage, manufacture, alcoholic content, value in food, vintage charts, etc., delightfully explained by a famous gourmet.
Orig. Pub. at $3.95. **Now Only $1.49**

GLASS PAPERWEIGHTS OF THE BERGSTROM ART CENTER. The first complete presentation of world's most famous paperweight collection.
Orig. Pub. at $19.95. **Now Only $6.95**

The Complete Book of WORLD COOKERY. With 222 sumptuous illus. 48 in Full Color. Invaluable collection of 2316 delicious authentic recipes from 45 countries.
Orig. Pub. at $15.95.
New complete ed. Now Only $6.95

DICTIONARY OF INTERIOR DESIGN. With 2500 illus. Over 3000 entries covering every element of design in every period: furniture, architecture, fabrics, lighting, paintings.
Orig. Pub. at $7.50. **Now Only $3.95**

THE BOOK OF ROOKWOOD POTTERY. Over 250 pieces illus., many in vivid Full Color. History of America's foremost ceramics manufacturer for nearly half a century, lavishly illus. with vases, pitchers, plates, garden ornaments and book ends, with marks symbols, values.
Orig. Pub. at $7.50. **Now Only $3.95**

A COMPLETE GUIDE TO HOME SEWING. With hundreds of drawings. Everything you need to know about patterns and stitches, mending and remodeling, fitting.
Special Only $1.49

The Illustrated **GOOD HOUSEKEEPING ENCYCLOPEDIC COOKBOOK.** 642 Photos, 210 in gorgeous Full Color, plus thousands of drawings. Over 1400 pages of delicious, tested recipes, tips, menus.
Orig. Pub. at $25.00
3 Vol. Set Slipcased Now Only $12.50

SPECIAL

HOW TO PLAY CHESS. By Emanuel Lasker. New edition of one of the best books for beginners.
Now Only $1.00

AUDUBON: 18 BEST LOVED BIRD PAINTINGS. Handsome full color prints, suitable for framing, including all the Audubon favorites—a portfolio of 18 individual 9 x 12 reproductions.
Now Only $1.00

VITAMIN E: Key to Sexual Satisfaction. By G. Brandner. Vitamin E's amazing effect on sexual relations how it helps your heart, strength and endurance revealed by a prominent nutritionist.
Now Only $1.49

DICTIONARY OF NEEDLEWORK
An Encyclopedia of Artistic, Plain and Fancy Needlework. 800 illus. Facsimile edition of the 1882 "Bible" of Victorian needlework. A treasure hunt of information up-to-date in "Grandma's Day" on macrame, lace, bead work, knitting and crochetting stitches, needlepoint, etc. Hours of entertainment and useful guidance for the needlework enthusiast.
Softbound $3.95

HOW TO CHOOSE AND ENJOY WINE.
Special Now Only $1.49

ALL COLOR BOOK OF GREEK MYTHOLOGY. 100 photos all in splendid Full Color. The gods and goddesses of Olympus, the heroes of the Iliad and the Odyssey, recreated by the great artists of Ancient Greece and shown in this beautiful volume of myths and art.
Special Import $2.98

JEWELRY THROUGH THE AGES. 400 illus., more than half in Full Color.
Orig. Pub. at $14.95. **Now Only $7.95**

WHAT FLOWER IS THAT? Over 1000 photos all in fabulous Full Color.
Exceptional Value Now Only $6.95

HOUSE PLANTS, CACTI AND SUCCULENTS. 170 Illus., 101 in magnificent Full Color.
Now Only $3.95

LAROUSSE ENCYCLOPEDIA OF MODERN HISTORY From 1500 To the Present Day. 562 illus. Stunning panorama of 500 years from the Age of Discovery to nuclear warfare.
Orig. Pub. at $17.95. **Now Only $9.95**

ALL COLOR BOOK OF BIRDS. 101 gorgeous illus. all in Full Color.
Extra Value Import Now Only $2.98

An Illustrated History of Firearms: ONE HUNDRED GREAT GUNS. 200 Full Color plates & hundreds of Monochrome Illus.
Orig. Pub. at $22.50. **Now Only $9.95**

SPECIALS, AND HUNDREDS OF ADDITIONAL TITLES TO SELECT FROM WHILE QUANTITIES LAST!

AVAILABLE AT

Waldenbooks

OVER 250 STORES FROM COAST TO COAST

TANFORAN PARK SHOPPING CENTER
Lower Level—On The Mall
583-7717

TANFORAN PARK SHOPPING CENTER
SNEATH LANE AT EL CAMINO
SAN BRUNO
UPPER LEVEL—NEAR PENNEYS
OPEN EVENINGS AND SUNDAYS

Final 4 Days

Granat Bros.

67th

ANNIVERSARY SALE

SAVE 20% TO 50%

Off regular prices on these select groupings:

Diamond Jewelry
Gold Jewelry
Costume Jewelry
Watches
Mountings
Sterling Silver
Clocks • Gifts
Plated Silver

USE ONE OF OUR CONVENIENT CHARGE PLANS

Stock up now for Birthdays, Anniversaries, Graduation and Christmas.

Diamond Jewelry
Diamond Dinner Rings
Men's Diamond Rings
Diamond Pendants and Earrings
Diamond Tie Tacs
Diamond Bracelets
Diamond Pins

Gifts and Clocks
Selected Crystal Stemware and Decanters
Assorted Decorator Pieces
Pewter and Stainless Clocks

Watches
Diamond Watches
14K Bracelet Watches
Day and Date Watches
Skindiver's Watches

Sterling Silver and Plated Silver
Chafing Dishes
Silverplated Trays
Tea Sets and Goblets
Candelabras
Serving Dishes

Jewelry
Costume Jewelry
Pearl Jewelry
14K Gold Pendants
14K Gold Charms and Bracelets
14K Gold Earrings and Brooches
Identification Bracelets
Fashion Rings & Signet Rings
Cultured Pearl Rings
Boy's & Girl's Rings
Men's Jewelry

All sales final please — no refunds, credits, or exchanges.
Diamond solitaires, engagement sets and Fair Trade items excluded.

GRANAT BROS
JEWELERS SINCE 1905
TANFORAN PARK SHOPPING CENTER • SAN BRUNO
Open Sunday afternoon and evenings, Mon. through Fri.
Also Hillsdale Mall at San Mateo
Stonestown, Mission & Downtown San Francisco

Larry Marcus Selected Manager of Jeans-West

Larry Marcus has been named manager of Jeans West-Tanforan.

Larry was promoted from the Los Angeles area and arrived in the Bay Area a few months ago.

"I've been working toward San Francisco since I left Detroit two years ago," Larry said. "The Northern California area has everything, and I plan to enjoy it all!"

According to Marcus, Jeans-West is embarked in an effort to be eye-catching and appealing as well as representative of the casual but vibrant life style of American youth.

Red, White and Blue were chosen as the color theme at Tanforan. Jeans West customers, both male and female, range in age from approximately 14 years to 30 years of age.

Tanforan ELECTRONICS & SOUND CENTER

OPENING SPECIALS

Acoustical GUITARS

Specially priced for this event through Sunday only from only $19.95

At Tanforan Electronics you'll find Sony Trinitron, Panasonic TV's • STEREOS CLOCK RADIOS at Low, Low Prices

TV and RADIO REPAIR SERVICE Phone 871-6151

Tanforan Shopping Center — San Bruno
Upper level — El Camino Entrance

Manager of Zales Attends Dallas Meet

Paul Rosenthal, manager of Zales Jewelers, Tanforan Park, recently attended the annual Zales Managers Meeting held at the Sheraton-Dallas Hotel in Dallas.

The two-week working meeting served to preview Zales new fall merchandise, inform the managers of the latest innovations in the jewelry industry and reveal the company's advertising and marketing plans in an exciting creative presentation.

One of the highlights of the meeting was the presentation of Zale's new advertising program, "We've Got the Whole World Working for You," which incorporates radio, television and newspaper advertising.

The firm will spend more than $4-million during the coming year on newspaper advertising alone for the 537 Zale stores.

Advanced Electronics takes brains. If you have them, we will train you free in the Navy.

U. S. NAVY RECRUITING AIDS DIVISION
WASHINGTON NAVY YARD
WASHINGTON, D.C. 20390
Please tell me about Advanced Electronics in the Navy.
Name
Address
City State Zip

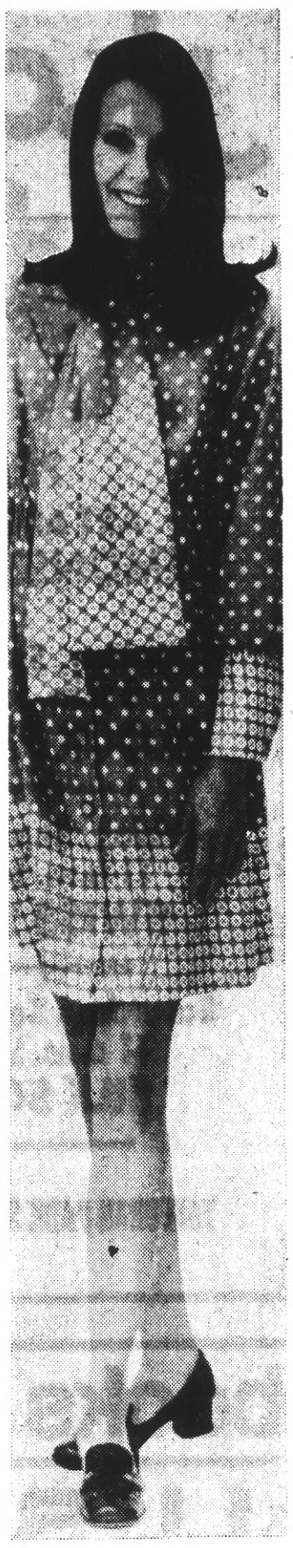

International Fine Arts Gallery

THE HOME OF THE UNUSUAL OIL PAINTINGS

We have the QUALITY you Desire . . .
And . . . the PRICES you can afford

MASTER CHARGE • BANKAMERICARD

TANFORAN SHOPPING CENTER
Lower Mall Level

PANTS ETC.

NAME BRANDS DOUBLE KNIT FLARES

30 to 38 WAIST
SOLIDS & FANCIES

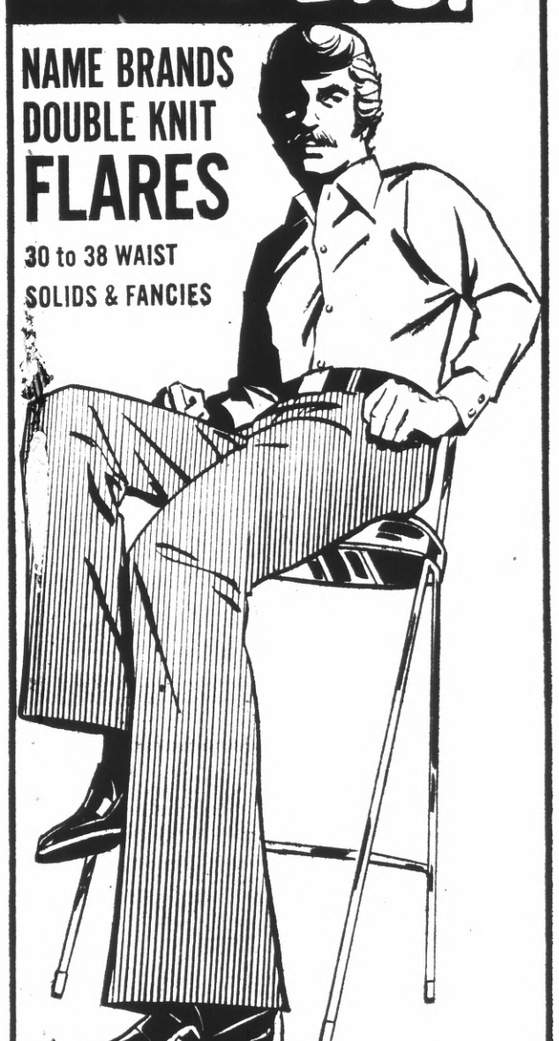

REG. $17.00

6.99 and 9.99

• A TREMENDOUS ASSORTMENT •

PANTS ETC.
873-6437
Tanforan Park Shopping Center
Upper Level

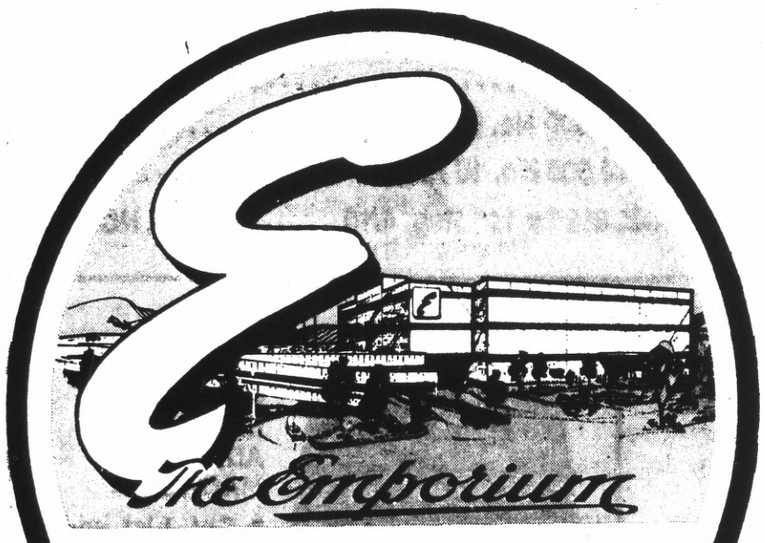

TANFORAN

Welcome to the newest Big E...

DINWIDDIE CONSTRUCTION CO.
GENERAL CONTRACTOR
Suite 400, Crocker Plaza San Francisco 986-2718

SAN BRUNO LUMBER CO.
LUMBER & SUPPLIES
101 San Bruno Ave. East SAN BRUNO 588-4675

GEORGE W. REED & ASSOCIATES
MASONRY
464 Clementina St. SAN FRANCISCO 982-4846

FREE

1 PAIR PANTY HOSE OR HOSIERY FREE

WITH EVERY 3 PURCHASED!

FREE • FREE • FREE

CHOOSE FROM OUR HUGE SELECTION!
BIKINI • OPAQUE • SHEER • MESH • SUPPORT
PANTY HOSE

BODY SUITS "A Rainbow of Colors" ..... from 3.99

See Our Complete "WOMEN'S WORLD of HOSIERY" and DANCEWEAR • BALLET SHOES TIGHTS • LEOTARDS

BANKAMERICARD • MASTER CHARGE

Coast To Coast Alberts Hosiery Stores
TANFORAN PARK SHOPPING CENTER

Pregnant . . . is pretty!

LIVELY, EASY-CARE, easy-wear cotton/polyester dress plays the waiting game . . . so fashionably. Jabot neck lets you shawl, flip or tie it in a beautiful bow. Stunning and stylish with button front and cuffs . . . elasticized waist gives you growing comfort, too. In grey, yellow and white or blue, green and white. Small, medium, large. At the Motherhood Maternity Shop . . . featuring a whole line of right-priced designer fashions that say "Pregnant is Pretty." — At Tanforan . . .

IT ADDS UP

. . . to NINE great restaurants
. . . and NINE ways to save!

Come as you are! It's the Great Family Way to Dine and the Price Is Always Right

- HOF'S BRAU
- DONUT WORLD
- HAMBURGER INN
- AMIGO MIKE'S MEXICAN
- KING WONG CHINESE
- RED CARPET Hot Dogs and Pizza
- STEAKS and CHICKEN UNIQUE
- SWENSEN'S Ice Cream Shoppe
- HAPPY ORANGE

WIN A NEW 10-SPEED BICYCLE
Nothing to Buy • Must be at least 18 years of age
NAME
ADDRESS
CITY PHONE
DEPOSIT IN COUPON BOXES PLACED ON TOP OF CIGARETTE MACHINES IN GARDEN RESTAURANTS
DRAWING TO BE HELD OCTOBER 30.

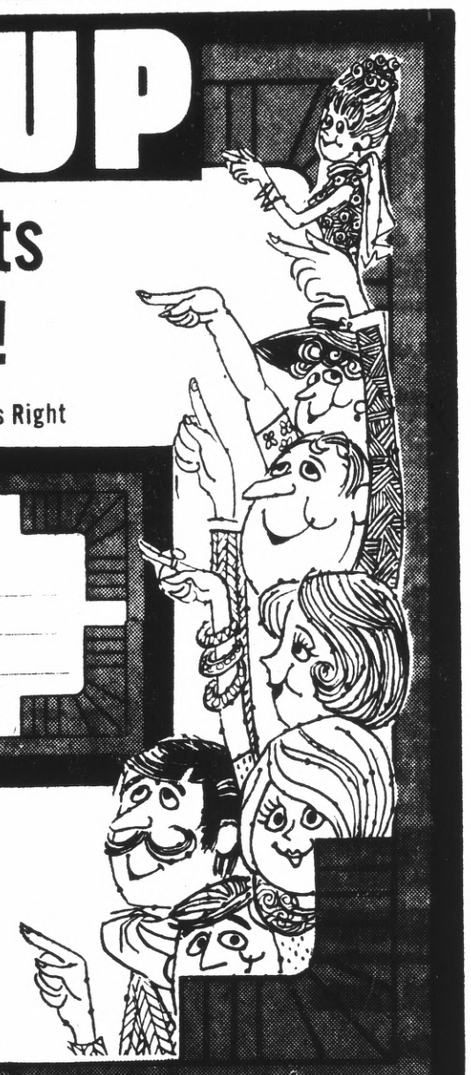

HOURS: OPEN MONDAY THRU FRI. 'TIL 9 P.M.; SAT. 11 'til 6; SUN. Noon 'til 5:30

Tanforan Park
9 Garden Restaurants
Lower Level • Between Emporium & Penney's
Tanforan Park Shopping Center • San Bruno

SPECIAL PURCHASE!

Boots! Boots! Boots!

(LEFT) From Brazil, a special purchase on the best fitting fashion boot available. In black, brown calf; and black, brown suede.

NOW Reg. $24.00 $18.90

(RIGHT) The classic "Granny" boot styled and manufactured in the United States. Now available at a great saving for a limited time only. Available in brown, black, Navy suede and camel leather.

Reg. $28.00
NOW $21.90

Sommer & Kaufmann

205 Tanforan Park Shopping Center, San Bruno — Upper Level — Phone 589-5350
and 15 other convenient locations to serve you
OPEN SUNDAYS 12 to 5
CHARGE IT! S&K CHARGE — ALSO CONVENIENT LAYAWAY PLAN

DO SOMETHING BEAUTIFUL. Give her a treasure with the feeling of elegance and the look of romance. Give her pearls, suggests Granat Brothers Jewelers. From a night of dining in the soft glow of candlelight to a day of true-to-life magic amidst visions of blue skies and frothy meringue clouds, pearls are the classic summer look. Holidays, weekdays, forever-after days. When everything you wear commands a special little accent that is radiant and alive with luster. Yet soft and gentle and endearing — just life you.

GIANT POSTER reproductions showing costumes of the Kabuki Theater are now on display at Tanforan Park Shopping Center. Typical of the colorful posters are the above illustrations. A Wakashu yori or young warrior costume (above) is often worn by 11 or 12-year-old aristocratic generals. The brilliant red armor is worn over garments of luxurious material — if they were to die in battle, they wanted to give a lasting impression of refinement and dignity. The horn-shaped crest distinguishes the ranking warrior. The illustrations are taken from "Kabuki Costume" by Ruth Shaver.

Never Had as Many Friends!

THE ORIGINAL Big Bad Wolf never had as many friends as The Halpurr Marionette Company's Wolf (right, with local area children). Recently, the Halpurr group performed at Tanforan Park and delighted hundreds of children and parents. The Company is very different inasmuch as their shows incorporate hand puppets, marionettes and full-costumed actors. According to Don Frate, public relations director for the San Bruno center, "The show is one of the best we've had the pleasure of presenting at Tanforan and The Merchants Association is looking forward to bringing them back."

GREAT CHANCE
TO BUY A 50-PC. CHINA SET
AT ZALES LOW PRICE!

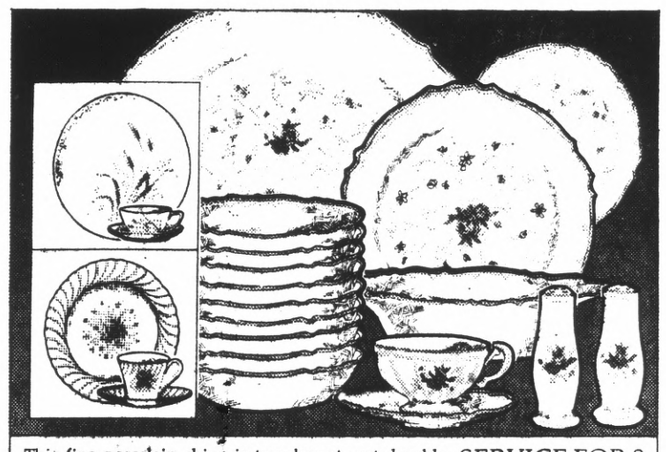

This fine porcelain china is translucent, yet durable, and resists crazing. But hurry. Buy now!
• 8 dinner plates • 8 cups • 8 saucers • 8 soup bowls
• 8 bread/butters • chop plate • vegetable server • creamer
• covered sugar • salt/pepper set • 3 extra cups

SERVICE FOR 8 $29.95

Five convenient ways to buy:
Zales Revolving Charge • Zales Custom Charge • BankAmericard • Master Charge • Layaway

ZALES® JEWELERS
We've got the whole world working for you.
TANFORAN PARK — UPPER LEVEL — Ph. 873-5515

MAMIYA/SEKOR KIT
• MAMIYA/SEKOR 1000 DTL with f1.8
• VIVITAR 135mm TELEPHOTO (Auto) f2.8
• 52mm CLOSE-UP KIT (+3+2+1)
• 2X AUTOMATIC TEL-CONVERTER
• 52mm SKY 1 FILTER FOR CAMERA
• 35mm SKY 1 FILTER FOR TELEPHOTO LENS
• 1-703 GADGET BAG TO HOLD IT ALL!

. . . REGULAR PRICE $439.00
NOW $282 plus tax
• SAVE $157.00! •

TANFORAN CAMERA SHOP
and
San Bruno Camera Shop
"HOME OF THE SHUTTERBUG"
555 San Mateo Avenue, SAN BRUNO
UPPER MALL, TANFORAN CENTER

9.99 COMBO TIE
SPECIAL! 7.90

Dipped sides and oblique bump toe give the tie a new shape this fall. It matches up smooth and sueded textures, underscored with a bold sole and stack heel.. Big savings now!

Use your BankAmericard
Leeds
208 TANFORAN CENTER • SAN BRUNO

Tanforan Park Shopping Center Is Open
5 NIGHTS 'til 9:15 p.m.
Sundays noon 'til 5

MAD PLAIDS
BY ARDEE

Plaids . . . bright and bold . . . are right on for the Fall fashion scene . . and no one does them better than ARDEE . . . as is plainly evident in this adorable trio by this famous maker.

the vest 11.
the turtle top 12.
the pants 15.

THE FASHION • TANFORAN SHOPPING CENTER • WESTLAKE SHOPPING CENTER

Walgreen DRUG STORES

SHASTA SODA 1.99 Case of 24 Cans Regular or Diet

NOTEBOOK Filler Paper 29c 200 Sheets Narrow or wide Rule

Whitman's Window Box Chocolates 4 FOR 1.00 Reg. 39c

Plastic Shoe Boxes 3 FOR 1.00 Reg. 67c

Cardboard Storage Chest 1.00 Reg. 1.49 Jumbo or under bed

Meredith & Drew Imported Cookies 4 FOR 1.00 Reg. 37c

HALLS Mentho-Lyptus Cough Drops 29c Reg. 39c Bag of 30

LISTERINE Mouth Wash 89c 20-oz. Reg. 1.09

Hickory Farms
ANNIVERSARY CELEBRATION
COME ON OVER - JOIN IN THE FUN
Sept. 27th thru Oct. 7th

World Famous BEEF STICK Summer Sausage Reg. 2.09 lb. 1.89 lb.

BUTTERNIP CHEESE Reg. 1.59 lb. 1.39 lb.

MIX 'EM or MATCH 'EM 5 SNACK ITEMS ANY 2 FOR 99c

SWEET HOT MUSTARD 6 oz. jar Reg. 55¢ 45¢

PREVIEW SHOWING OF OUR CHRISTMAS GIFT PAKS!
See the display of varied food gift paks . . . ready for the coming Christmas season. We are now accepting orders for delivery during Thanksgiving, Christmas and New Year's. BEEF STICK Summer Sausage is featured in many gifts.

Hickory Farms OF OHIO®
TANFORAN CENTER
UPPER LEVEL NEAR PENNEY'S
SAN BRUNO 873-4373

On Sale at Sears Tanforan Store Only

Sears TANFORAN SPECIALS

On Sale 4 Big Days . . . Shop Wednesday, Thursday, Friday 9:30 A.M. to 9:15 P.M. . . . Saturday to 5:30 P.M.

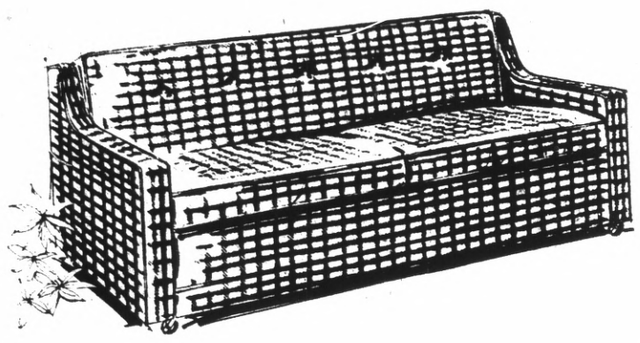

Instant-Bedroom Sofa Sleeper

Full standard-size convertible
A trimline, modern sofa that makes a great conversation setting by day, sleeps two comfortably by night. Covered in practically indestructible olefin fabric.

$177

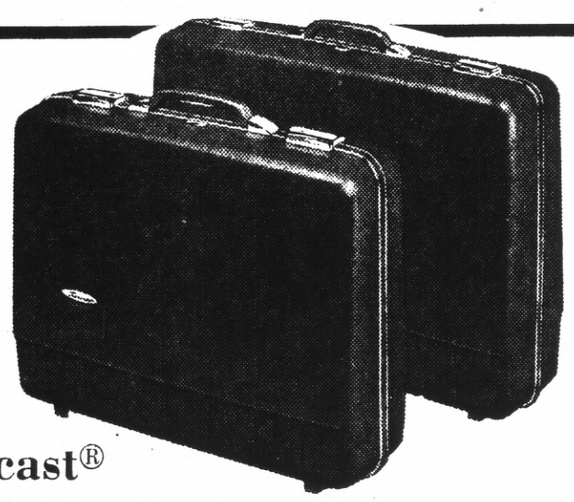

Forecast®

Quantities limited to stock on hand
$24.99, 21-in. weekender

$29.99, 24-in. pullman 17.88
$34.99, 27-in. pullman 20.88
$34.99 men's 2-suiter 20.88
$24.99 men's companion 14.88

14.88

Boys' Sweater Jamboree

Sears low price

2.97

Stock up now on schoolwear for boys, sizes 8 to 12. 100% acrylic pullover sweaters in a colorful range of styles and patterns. Easy-care . . . machine washable.

Even-Heat Cast Iron Skillet

In three convenient sizes
Heavy-duty cast iron skillet is pre-seasoned, ready to use. Simply rinse in hot water and soap. For years of even-heat cooking.
8-in. ..... 97c 10½-in. ..... 1.87 6½-in.

77c

Cartridge-Load Movie Camera

Was $29.99 in Fall '71 Catalog
With electric eye exposure control
Super 8 fixed-focus camera is easy to use and includes enclosed optical viewfinder and built-in filter. At this price you can't afford to miss the action.

14.88

Shirts

- French Cuffs — Perma Prest
- Long Point
- Cape XL
- Solids — Colors
- Not all sizes & colors available

Were . . . $5.00 ea.
Fall 1971
NOW AT SEARS —

1.00 ea.

1-Gallon Utility Redwood Stain

Regular $1.47. Renews weather-beaten wood surfaces. Easy to apply . . . gives lasting protection. SAVE 50c.

97c

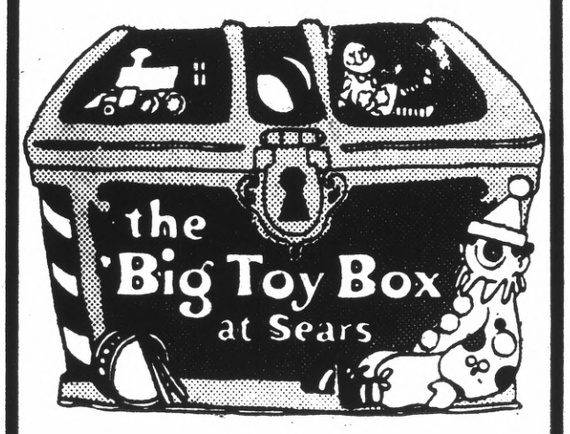

Grand Opening Sale at Sears Big Toy Box

Save from 20% to 40% during our special Toy Box opening. $1 will hold your lay-away until Dec. 16th.

20% to 40% OFF

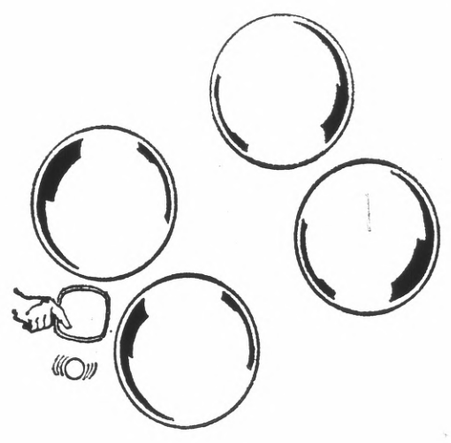

Lively, Perfectly Balanced Ping Pong Balls on Sale

Regular 6 for 99c. Great for smashing action. Keep several on hand so you've always ready to play.

8c each

Adjustable Walnut-Grained Bookshelving Units

Regular $12.19. 10-in. depth easily accommodates books. Unit is 4-ft. high with 4 shelves. Buy several now.

8.44

Sears
SEARS, ROEBUCK AND CO.

On Sale Tanforan Store San Bruno ONLY

On Sale 4 Big Days . . . Shop Late
Wednesday thru Friday . . . Saturday to 5:30 P.M.

The fact is Tanforan Park is the prettiest and friendliest shopping center on the San Francisco Peninsula. Come in and be charmed!

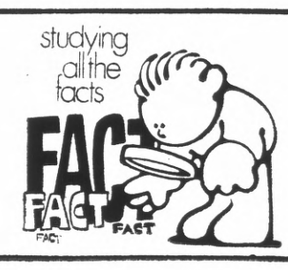

★ LONGS DRUGS "WHERE EVERYBODY SAVES" ★ LONGS DRUGS "WHERE EVERYBODY SAVES" ★ LONGS DRUGS "WHERE EVERYBODY SAVES"

LONGS DRUGS WHERE EVERYBODY SAVES ★ LONGS DRUGS WHERE EVERYBODY SAVES

15c VALUE **CARDINETS** 10c VALUE

BAFFLE BAR and U-NO CANDY BARS

LONGS LOW PRICE **5c**

#303 CAN

ANDERSEN KETTLE FRESH SOUP

Split Pea, Tomato, Cream of Potato, Old-Fashion Bean

Save at Longs Low Sale Price **19c**

34c VALUE

NESTLE'S SEMI-SWEET CHOCOLATE TOLL HOUSE MORSELS

Great for cakes and cookies or have for a snack
6 ounce

Save at Longs **19c**

SHOP EVENINGS
THRU SAT. TIL 9:30
OPEN SUNDAY
10 A.M. TO 7 P.M.
BANKAMERICARD

Longs Drugs

Where Everybody Saves

SAN MATEO
BOREL SQUARE SHOPPING CENTER
19th Avenue at El Camino on Bovet Road

Drugs and Thousands of Things

DALY CITY
SERRAMONTE SHOPPING CENTER
Junipero Serra Freeway and Serramonte Blvd.

SALE PRICES EFFECTIVE THRU SUNDAY OCT. 1ST
IN FAIRNESS TO OUR CUSTOMERS
Longs WILL REFUSE SALES TO DEALERS

Fall Opening

5-GRAIN PURITY **ASPIRIN** 100 TABLETS

Relieves Pain Fast
Save at Longs
2 FOR 29c

1 39 VALUE FROM NOXZEMA

COVER GIRL EYES MAKE-UP

Huge color assortment to choose from
Mascara • Eyeliner
Natural Lash Mascara
Longs Low Discount Sale Price **79c**

37c VALUE SAVE AT LONGS

VIVA PAPER TOWELS

BIG JUMBO ROLL
SAVE AT LONGS 4 FOR 88c

WHITE-KING **COLD CREAM SOAP**

White complexion Bar Soap
Save at Longs **5c**

VICK'S MEDICATED COUGH DROPS

16 Drops Per Pkg.
With Throat-Soothing Vicks Medication
15c Value

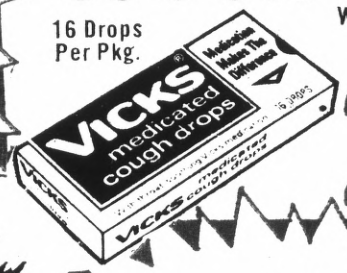

2 FOR 17c

CREST TOOTHPASTE

EXTRA LARGE 5-OZ. TUBE
MINT OR REGULAR

SAVE **49c**

HOLLAND-HOUSE INSTANT COCKTAIL-MIXES

8 INDIVIDUAL SERVINGS

• Whiskey Sour • Gimlet
• Bloody Mary • Screwdriver
• Tom Collins • Daiquiri

SAVE AT LONGS **44c**

47c VALUE

5-OUNCE SIZE

DIXIE SWIRL CUPS

50-CNT. KITCHEN REFILL CUPS
Longs Low Discount Sale Price **29c**

4½-OZ. Spray

MITCHUM ANTI-PERSPIRANT SPRAY DEODORANT

POWER SPRAY FORMULA
1.88

★ LONGS DRUGS "WHERE EVERYBODY SAVES" ★ LONGS DRUGS "WHERE EVERYBODY SAVES" ★ LONGS DRUGS "WHERE EVERYBODY SAVES"

★ LONGS DRUGS "WHERE EVERYBODY SAVES" ★ ★ LONGS DRUGS "WHERE EVERYBODY SAVES" ★ ★ LONGS DRUGS "WHERE EVERYBODY SAVES" ★

★ LONGS DRUGS WHERE EVERYBODY SAVES ★ LONGS DRUGS WHERE EVERYBODY SAVES ★

GOLDEN GRIDDLE PANCAKE SYRUP
24-oz. Size
66c

AIRWICK SOLID ROOM AIR FRESHENER
THE NEW FORM OF ROOM AIR FRESHENER. NO SPRAYING. WORKS CONTINUOUSLY.
5-OZ. STICK
LONGS LOW DISCOUNT SALE PRICE 47c

JOLLY TIME POPCORN
JOLLY TIME POP CORN
2-LB. BAG
29c
HIGH POWER POP YELLOW OR WHITE KERNELS

INSTANT B
TOILET BO
DEODORI
8-OUNC
LONG LASTIN
THE WATE

LONGS LOW DISCOUNT SALE PRICE 33

FULLY AUTOMATIC ELECTRIC BLANKET
• SUPER BLANKET FABRIC
• COMPLETELY WASHABLE
U.L. APPROVED-FULLY GUARANTEED

TWIN BED SIZE 9.88
DOUBLE BED SINGLE CONTROL 10.88
DUAL CONTROL 12.88

FALL STARTS WITH SAVINGS

Natural Wonder
GREAT GLISSER LIPTINT WITH MOISTURIZERS 1.85

BIG LASH
LASH THICKENING MASCARA, BRUSH ON 2.10

Natural Wonder
OIL-FREE MAKEUP
GENTLY MEDICATED
1.5-OUNCE SIZE 2.00

REVLON COLOR SILK SHAMPOOS IN HAIR COLOR

LONGS LOW PRICE 2.25

SOFSKIN MOISTURIZING LOTION
FOR HANDS AND BODY
BIG 10 OZ. BOTTLE

SAVE AT LONGS 39c

PRELL CONCENTRAT SHAMPO

BIG 5 OZ. UNBREAKABLE TUBE
JUST A LITTLE MAKES A LOT OF LATHER
8

REVLON HAIR SPRAY

13 OUNCE SPRAY CAN
CONTAINS HOLD POWER
• REGULAR
• UNSCENTED
• HARD TO HOLD
69c

PSSSSSST INSTANT SHAMPOO

SPRAY ON HAIR, BRUSH OUT OIL AND DIRT. 7-OUNCE SIZE.
SAVE AT LONGS 88c

PRISTEEN

FEMININE HYGIENE DEODORANT SPRAY POWDER OR MIST
3.5 OUNCE SIZE 88c

NEW-SUPE POLI·GRI
FRESH MINT TASTE

DEN ADH CR EXTRA FOR
BIG 1.5 OUNCE SIZE TUBE
SAVE AT LONGS LOW SALE PRICE 6

DEVILBISS COOL MIST HUMIDIFIER
MODEL #272
2-GALLON
LONGS LOW SALE PRICE 8.88
U.L. APPROVED

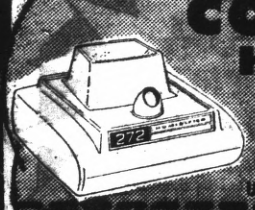

MODEL #132
AUTOMATIC VAPORIZER FROM DEVILBISS
2-GALLON SIZE
U.L. APPROVED
LONGS LOW SALE PRICE 3.66

TEGRIN MEDICATED CREAM

FOR RELIEF OF ITCHING AND SCALING OF
PSORIASIS
BIG 2-OUNCE TUBE
LONGS LOW PRICE 1.88

SWEATER DRYER

QUICKLY DRIES SWEATERS, SOCKS, BABY CLOTHES. ALL FINE WOOLENS AND SYNTHETICS. NYLON AIR-FLOW VENTILATION.
LONGS LOW DISCOUNT PRICE 66c

WOODE HANGER
• SUIT HANGERS
• DRESS
• PANT 3

8

★ LONGS DRUGS "WHERE EVERYBODY SAVES" ★ ★ LONGS DRUGS "WHERE EVERYBODY SAVES" ★ ★ LONGS DRUGS "WHERE EVERYBODY SAVES" ★

RYBODY SAVES" ★ "WHERE EVERYBODY SAVES" ★ ★ LONGS DRUGS "WHERE EVERYBODY SAVES" ★ ★ LONGS DRUGS "WHERE EVERYBODY SAVES"

TANT BLUE
LET BOWL
ODORIZER
8-OUNCE SIZE
LONG LASTING TURNS THE WATER BLUE.
LONGS LOW DISCOUNT SALE PRICE 33c

PET NON-DAIRY CREAMER
INSTANT CREAMER FOR YOUR COFFEE
BIG 11-OZ. JAR
39c

BIG 24-OZ. SPRAY CAN
BIG WALLY WALL WASHER
WITH FOAMING ACTION
NO RUNNING, NO STREAKING, NO MIXING
JUST WIPE THE OLD DIRT AWAY
LONGS LOW DISCOUNT SALE PRICE 88c

#303-CAN GEBHARDT'S TAMALES WITH CHILI GRAVY
LONGS LOW SPECIAL
19c

★ LONGS DRUGS WHERE EVERYBODY SAVES ★ LONGS DRUGS WHERE EVERYBODY SAVES

SALE

PANTY HOSE
ALL SHEER
SHEER FROM TOE TO WAIST
ALL POPULAR FALL COLORS AND SIZES TO CHOOSE FROM
LONGS LOW DISCOUNT SALE PRICE 1.39

PRELL
NCENTRATE
AMPOO
SAVE AT LONGS
BIG 5 OZ. KABLE TUBE
ITTLE MAKES OF LATHER
88c

GROOM & CLEAN HAIR DRESSING
99c VALUE
BIG 4.5 OZ. TUBE
SAVE AT LONGS LOW PRICE
FOR THE CLEAN LOOK NOT GREASY
66c

ARTIFICIAL PLASTIC FLOWERS
LARGE SELECTION
ALSO GREENS
MAKE UP YOUR OWN CENTER PEICES & BOUQUETS
LONGS LOW PRICE 7c

CERAMIC COFFEE MUGS
COLORFUL ASSORTED DESIGNS TO CHOOSE FROM
MANY DIFFERENT STYLES
BOTH CERAMIC GLASS AND IRONSTONE
LONGS LOW DISCOUNT PRICE
49c

W-SUPER
LI·GRIP
DENTURE ADHESIVE CREAM
EXTRA HOLDING FORMULA
BIG 1.5 OUNCE SIZE TUBE
66c

NyQuil
FROM VICKS
NIGHT TIME COLDS MEDICINE
6 OUNCE BOTTLE
1.39 REGULAR PRICE
SAVE AT LONGS
88c

BOYS' and MEN'S
TENNIS OR DECK SHOES
NON-SKID SOLES. HEAVY CANVAS TOPS. SAVE AT LONGS
2.66

HOUSEHOLD BRUSH ASSORTMENT
YOUR CHOICE
• DISH AND SINK BRUSH
• POT AND PAN BRUSH
• SCRUB BRUSH
• BOTTLE BRUSH
LONGS LOW PRICE 39c

OODEN
NGERS
UIT HANGERS
• DRESS
• PANT 3 PACK
88c

GENERAL ELECTRIC
SILENT MERCURY SUPER SWITCH
SINGLE POLE
Model #5521-115
LONGS LOW PRICE 88c

VOTIVE CANDLES
COLORED AND SCENTED
15-HOUR VOTIVE
LONGS LOW PRICE 12c

JOHNSON'S WAX PRE-SOFTENED KIT
12-OZ. SIZE
WINTERIZE YOUR CAR
CLEANER WAX
FOR EASY APPLICATION
99c

YBODY SAVES" ★ "WHERE EVERYBODY SAVES" ★ ★ LONGS DRUGS "WHERE EVERYBODY SAVES" ★ ★ LONGS DRUGS "WHERE EVERYBODY SAVES"

LONGS DRUGS "WHERE EVERYBODY SAVES" ★ LONGS DRUGS "WHERE EVERYBODY SAVES" ★ LONGS DRUGS "WHERE EVERYBODY SAVES"

NORELCO
FLASH CUBES
3 CUBES — 12 FLASHES
SAVE AT LONGS
59c

ORIGINAL RECORDINGS
OLDIES BUT GOODIES
12 VOLUMES AVAILABLE TO CHOOSE FROM
LP'S Stereo 2.99
TAPES 8-Track and Cassette 4.99

GAF CARTRIDGE
COLOR FILM
126 12-Exposure
Longs Low Discount Sale Price
66c

PKG. OF THREE
REMINGTON
REPLACEMENT BLADES
FOR ELECTRIC SHAVERS
1.29

MODEL #330MR SCHICK
WHIRL WIND HAIR DRYER
• Extra Drying Power
• Styles More Naturally
Longs Low Price
10.88

PLASTIC COATED PLAYING CARDS
SAVE AT LONGS 23c

COLOR ENLARGEMENT
5"x7" FREE
FOR EVERY ROLL OF FILM DEVELOPED AND PRINTED THE WEEK OF 9/25 to 10/1 YOU WILL RECEIVE ONE COUPON GOOD FOR ONE 5x7 COLOR ENLARGEMENT.
QUALITY WORK DONE BY DREWRY COLOR.

MODEL #LD01B
PRESTO HOT DOGGER
COOKS 6 HOT DOGS IN ONLY 60 SEC.
YOU'LL LOVE THE FLAVOR THIS FAST COOK-WAY
SAVE 5.44

EASTMAN-KODAK
KODACHROME II SUPER 8 COLOR MOVIE FILM
SAVE AT LONGS 2.29

CHARCOAL BRIQUETS
10-LB. BAG
Odorless, Tasteless
Longs Low Discount Sale Price
77c

MODEL #753R
RIVAL CAN OPENER
CLICK & CLEAN ACTION FOR EASY CLEANING
LONGS LOW PRICE 5.88

18-INCH PATIO BROOM
PALMYRA FIBER BRUSH HEAD
SAVE AT LONGS LOW SALE PRICE
1.99

SHOP AND SAVE
LONGS LIQUOR SPECIALS

OUR REG. 3.30
ROSEBROOK GIN
DISTILLED LONDON DRY
COMPARE WITH YOUR PRESENT FAVORITE
90 PROOF
3.09 FIFTH

OUR REG. 3.19 SELL
MAIER SELECT BEER
CASE OF 24 12 OZ. CANS
2.99 CASE

SIESTA CALIFORNIA DESSERT WINES
OUR REG. 2.98
• PORT • SHERRY • TOKAY
• MUSCATEL • DRY SHERRY
2.38 GALLON

OUR REG. 3.84
BROWNSTONE KENTUCKY STRAIGHT BOURBON WHISKEY
86 PROOF
3.64 FIFTH

OUR REG. 3.89
OLD DOMINION BLENDED CANADIAN WHISKY
IMPORTED
80 PROOF
3.69 FIFTH

OUR REG. 3.29
ISLAND PRIDE WEST INDIES RUM
LIGHT OR DARK
80 PROOF
3.09 FIFTH

OUR REG. 3.09
OLD MUSKETEER BLENDED KENTUCKY WHISKEY
80 PROOF
2.99 FIFTH

OUR REG. 3.59
ST. MAURICE CALIFORNIA BRANDY
80 PROOF
FIFTH
3.39 FIFTH

★LONGS DRUGS "WHERE EVERYBODY SAVES" ★ LONGS DRUGS "WHERE EVERYBODY SAVES" ★ LONGS DRUGS "WHERE EVERYBODY SAVES"